2 CENTS PAY NO MORE!

Chicago Daily Tribune

THE WORLD'S GREATEST NEWSPAPER

FINAL EDITION

VOLUME LXXXVII.—NO. 16 C [REG. U. S. PAT. OFFICE: COPYRIGHT 1928 BY THE CHICAGO TRIBUNE.] THURSDAY, JANUARY 19, 1928.—34 PAGES THIS PAPER CONSISTS OF THREE SECTIONS—SECTION ONE * * * * PRICE TWO CENTS IN CHICAGO AND SUBURBS ELSEWHERE THREE CENTS

CITY 'WINNING CRIME WAR'

WALSH CALLS ARGUMENTS FOR SMITH SHOCKING

Senate Expects to Reach Vote Today.

[Chicago Tribune Press Service.]

Washington, D. C., Jan. 18.—[Special.]—Legal contentions of supporters of Frank L. Smith, senator elect from Illinois, were ridiculed today by Senator Thomas J. Walsh [Dem., Mont.], in an address in the senate urging the adoption of the pending resolution declaring the seat vacant.

Senator Walsh was interrupted repeatedly by Senator Shortridge [Rep., Cal.], chairman of the senate elections committee, who championed the contention that the state of Illinois is being deprived of its rights by the refusal of the senate even to permit Mr. Smith to take the oath.

Heflin Attacks Catholics.

Outside of Senators Walsh and Shortridge there were no other speakers today in the debate on the Smith case, as a lengthy speech by Senator Heflin [Dem., Ala.], attacking the Roman Catholic church and replies to it took up the greater part of the afternoon.

The senate leaders had expected to reach a final vote on the Illinois senator elect today. In order to be certain to conclude the matter tomorrow, it was agreed to meet an hour earlier. A request, however, by Senator Curtis [Rep., Kas.], majority leader, for unanimous consent agreement to vote not later than 5 o'clock tomorrow was objected to. The situation remained the same, with the adoption of the Reed resolution holding the Smith credentials to be tainted and declaring his seat vacant a certainty.

Borah Speaks Today.

Those who will speak tomorrow include Senator Reed [Dem., Mo.], chairman of the special campaign funds committee, and Senator Borah [Rep., Idaho]. The former will advocate the exclusion of the Illinois man. Senator Borah will approve the section of the Reed resolution that the Smith credentials are tainted with fraud and corruption, but will oppose the second part, which declares that he is not entitled to take the oath of office in addition to declaring the seat vacant. It is understood that if Smith were first given the oath, Senator Borah would vote to expel him, but that he believes the present procedure to be unwarranted by the constitution.

It was indicated that an attempt will be made to obtain separate votes on the two parts of the resolution, Vice President Dawes having ruled that such a course could be followed.

Too Shocking to Accept.

Senator Walsh in his address described as "too shocking for acceptance" the theory that the Smith credentials should not be challenged because Illinois voters, at the time of the election, were aware of the facts relative to his primary campaign fund.

"It was boldly asserted," said Senator Walsh, "that, however tainted with corruption the nomination of a candidate for the senate may be, though it be established that it was procured by open and revolting bribery, the facts being published during the campaign and thus brought to the notice of the electors of the state who nevertheless gave him a plurality of the votes cast, his election is unimpeachable and he must be seated.

Calls Actions Villainies.

"The fact that he is a confessed or proven bribe giver is of no consequence in the view of the senator, who maintains that neither that nor any other villainy disqualifies him for membership here, and the fact that wholesale bribery in his interest characterized the primary is of no consequence since only the ultimate action counts.

"The proposition thus advanced scarcely requires refutation. Baldly stated as it was on this floor, it is too shocking for acceptance."

Reviews Insull Contributions.

Senator Walsh reviewed the facts relative to contribuations by public utility officials to the Smith campaign fund.

"Smith was at the time of the nomination and election and for a number of years had been the chairman of the Illinois commerce commission charged with the duty of fixing the rates to be charged by and otherwise regulating corporations operating as public utilities in that state," Senator Walsh said. "The heaviest contributor to his campaign fund was shown to be Samuel Insull, the managing head of public utility corporations.

"These corporations have a nominal capital of approximately a billion dollars, a gigantic and complex system with ramifications in distant parts of

(Continued on page 10, column 2.)

NEWS SUMMARY of the Tribune

[And Historical Scrap Book.]

Thursday, January 19, 1928.

LOCAL.

Town meeting of 250 of city's leaders deny charge that Chicago is crime capital of nation. Page 1.

Edwin L. Ryerson dies at age of 74, following stroke last Saturday. Page 1.

County police start drive to wipe out Chicago Heights alky ring as three hijackers are found slain. Page 2.

Gets rifles, cartridges at St. Charles school, asks machine gun; puts blame on Chicago judges. Page 2.

I. Gordon Chambers and Joe Miller, in hiding, tell their parts in life of slain Betty Chambers; claim alibis in slaying. Page 3.

Engineers' union votes unanimously to support campaign of Ruth Hanna McCormick. Page 6.

Heiress seeks divorce from Capt. Christian Gross, Chicago war hero, in French courts. Page 10.

Berwyn chemist kills brother-in-law and ends own life. Page 10.

Grandnieces of Miss Anna R. Wells attack her will leaving $115,000 to Anti-Cruelty society. Page 11.

Star witness in ex-convict's fight for $9,000,000 Jennings estate is arrested. Page 11.

Lawrence Cuneo, one of Chicago's first Italian merchants, dies at age of 73. Page 12.

W-G-N radio program. Pape 26.

Obituaries, death notices. Page 26.

WASHINGTON.

Senator. Walsh [Dem., Mont.] ridicules contentions of Smith supporters in senate. Page 1.

Heflin attacks Catholic church; charges it supplied Hearst with forged Mexican papers. Page 3.

Admiral Hughes declares United States battleships "woefully behind" British gun power. Page 4.

La Follette bill asks federal reserve board to place curb on speculative loans. Pace 7.

Representative Celler tells house that flunking in civil service test shows how ignorant dry law agents are sought. Page 13.

Radio interests urge immediate confirmation by senate of appointees to commission; amateurs demand priority rights to short waves. Page 26.

DOMESTIC.

Church elder who murdered 5-year-old Michigan girl on way to prison for life term; sentenced in Flint. Page 1.

Gov. Small and Mayor Thompson confer, but apparently fail to reach agreement on spring primary. Page 3.

Follow many clews in vain hunt for missing Smith college girl. Page 4.

Discord in camp of Wisconsin radicals laid to lack of boss. Page 7.

California plane still in air, attempting to establish new continuous flight record. Page 10.

Federal and state dry agents raid 17 saloons in Kenosha. Page 13.

FOREIGN.

Nicaraguans tell marines Gen. Sandino, rebel chief, was slain by United States aviators' bombs. Page 1.

Split in Church of England widened by publication of agreements reached between Anglo-Catholics and Roman Catholics at Malines. Page 2.

By orders of king, Belgium censors news on mysterious bomb which just missed killing Crown Prince Leopold in palace. Page 4.

Charles Evans Hughes points out path of peace for Americans in speech at opening session of Pan-American congress. Page 5.

British in note to league bares wary attitude on security pacts; favors regional agreements only. Page 12.

SPORTS.

Veteran Blackhawk hockey stars show youngsters how to defeat Detroit congress. Page 15.

Marvin Stevens may succeed Tad Jones as Yale football coach. Page 15.

Dick Hinch, Northwestern swimmer, betters collegiate record. Page 15.

Black Gold, winner of Kentucky Derby in 1924, breaks leg in New Orleans race and is killed. Page 15.

Press discussion of navy grid game irks West Point officials. Page 15.

One night of freezing will assure TRIBUNE's Silver Skates races. Page 15.

Swedish-American A. A. wins amateur wrestling tourney. Page 16.

Trecet's last minute stand earns victory at jai alai games. Page 16.

EDITORIALS.

Dry Agents—Too Dumb or Too Decent?; Why Not a Competition for the Opera House?; Gray Days; A Better Anti-Lynching Law. Page 8.

MARKETS.

Stocks erratic in New York market, with price trend downward. Page 17.

Steel industry reports continued expansion of business. Page 21.

Want Ad index. Page 27.

Average net paid circulation of THE CHICAGO TRIBUNE December, 1927:

Daily - - 775,044

Sunday - 1,152,481

Report Sandino Slain by U. S. Flyers

KILLER OF CHILD ON WAY TO CELL TO SPEND LIFE

Girl's Father Is in Court; Strikes Him.

Flint, Mich., Jan. 18.—[Special.]—Adolph Hotelling, slayer of 5 year old Dorothy Schneider, and confessed attacker of two children of his Owosso neighbors, tonight was on his way to Marquette prison to spend the rest of his life at hard labor. Sentence was passed upon him here in open court crowded with spectators, just forty-seven hours after his arrest Monday afternoon.

As Hotelling tried to take his seat in the prisoner's box in the courtroom where Judge Fred W. Brennan pronounced sentence, Leslie Schneider, father of 5 year old Dorothy, stepped forward.

Father Strikes Slayer.

With all the strength he could command he smashed a blow to Hotelling's jaw. The murderer staggered back. He put up his hands as if to stave off other blows. But Schneider had no chance to hit him again. Two deputies intervened. The father retreated, obviously unwillingly. He spoke, but his words were a mutter, scarcely intelligible. They sounded as though he said: "God, I wish they'd give you to me."

Rushed here from Ionia reformatory, where he had been held since midnight Monday, so that he would be safe from the lynching that threatened him in this city following his arrest, Hotelling was not in the courtroom ten minutes. The stage was all set for probably the quickest disposal of a murder case on record in Michigan.

Immediately Judge Brennan called Hotelling before him. The prisoner moved in front of the judge's desk, his head bowed.

"Do you understand the charge that has been placed against you?" asked the judge. "It is that of first degree murder."

"Yes," Hotelling replied.

Slayer Pleads Guilty.

"Are you guilty or not guilty?"

"Guilty," Hotelling replied in an almost inaudible voice.

The prisoner then was ordered to return to his seat.

"Stand up," Judge Brennan then said. "What have you to say?" the judge asked.

"All I have to say is to take into consideration the family."

"You appear to have no regrets. You did not take the family of this child into consideration," the judge retorted.

"I have the deepest regret in the world," the prisoner answered.

Asked About Attacks.

"How many times have you done this before?"

"I never done it before."

"You assaulted two other little girls previously, didn't you?" the judge asked.

"Yes, sir," Hotelling said.

"The details as shown by this confession almost convince me we ought to have capital punishment in this state," the judge declared.

Looking down sternly, he continued: "The sentence of this court is that you be confined in the Marquette branch prison in solitary confinement at hard labor the balance of your life."

The judge's voice rose as he pronounced the words.

"You understand," he repeated, "solitary confinement at hard labor the rest of your life."

Court Room Is Orderly.

The court room was crowded, but sufficient guards kept it orderly, though there was some commotion when Schneider took the law into his own hands. A large crowd had waited patiently in the corridors of the county building, but there were few outside.

The father of the murdered girl was the first witness called after the slayer, a deacon and an elder in the Church of Christ in Owosso, had taken his place in the court room. He was called along with Dr. W. H. Marshall to testify as to the existence of a corpus delicti—in other words, that murder had been done.

Dr. Marshall stated that the little Schneider girl, abducted by the killer while on her homeward path from school, had died from two stab wounds in the body. The confession of the crime that Hotelling had made next was introduced as evidence. Then his plea of guilty was taken. He was unemotional as he acknowledged the horror he had perpetrated.

While Schneider shook hands with

(Continued on page 6, column 4.)

MR. INSULL'S SEAT AT THE OPERA

Copyright, 1928: by The Chicago Tribune.

"DEAF AND DUMB" BEGGAR SPEAKS IN COURT; IS FINED

Standing before Judge Daniel P. Trude yesterday, Edgar A. Boger, 48, of 650 West Madison street, was a pathetic figure. He was in rags and he had been arrested for begging, using a paper on which was written, "Deaf and dumb since youth." A look of compassion came into the judge's eyes.

"If this poor man could only speak," Judge Trude said, "he undoubtedly could give a good reason why he has habitually begged on the street corners—undoubtedly he could tell something which would gain him the leniency of this court."

"I have a wife and two children to support—in St. Louis," said the "deaf and dumb" man quickly.

The look of compassion left the judge's eyes. He telegraphed at once to St. Louis and found the address the ragged man had given was fictitious. Then he called the prisoner back before him.

"Ten and costs," the judge said coldly.

Coolidge Back in Capital After 6 Day Havana Trip

Washington, January 19. — (AP) — President Coolidge returned to Washington shortly after 7 o'clock this morning, completing his six-day trip to Havana, where he addressed the Pan-American conference on Monday.

[Details of his last day's journey on page 5.]

THE WEATHER

THURSDAY, JANUARY 19, 1928.

Sunrise, 7:14; sunset, 4:48. Moon rises at 5:37 a. m. Friday. Venus is the morning and Jupiter the evening star.

Chicago and vicinity—Rain Thursday; Friday fair; slightly warmer Thursday, followed by somewhat colder Thursday night and Friday; fresh shifting winds becoming northwest Thursday night.

Illinois—Rain, slightly warmer in east portion Thursday; Friday fair and somewhat colder.

TRIBUNE BAROMETER.

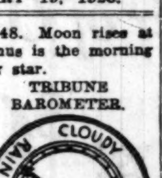

TEMPERATURES IN CHICAGO

MAXIMUM, 3 P. M. 38
MINIMUM, 4 A. M. 30

3 a. m.	31	Noon	36	8 p. m.	35
4 a. m.	30	1 p. m.	37	9 p. m.	34
5 a. m.	31	2 p. m.	38	Unofficial—	
6 a. m.	31	3 p. m.	38	10 p. m.	34
7 a. m.	30	4 p. m.	37	11 p. m.	34
8 a. m.	31	5 p. m.	36	Midnight	34
9 a. m.	32	6 p. m.	35	1 a. m.	33
10 a. m.	33	7 p. m.	35	2 a. m.	33
11 a. m.	34				

For 24 hours ended at 7 p. m., Jan. 18; Mean temperature, 34; normal, 23; excess since Jan. 1, 100 degrees.

Precipitation, trace; deficiency since Jan. 1, 1.07 inches.

Barometer—7 a. m., 30.06; 7 p. m., 29.80.

Highest wind velocity, 13 miles an hour, from the southwest at 7:11 p. m.

[Official weather table on page 27.]

E. L. Ryerson Dies at 74; Ill But Few Days

Edwin Larned Ryerson, 74 years old, chairman of the board of the Joseph T. Ryerson & Son Steel company, died at 2 o'clock this morning at his home, 38 Banks street. He had been critically ill since last Saturday, when he suffered a stroke with subsequent coma.

Mr. Ryerson, who was born in Chicago on Nov. 24, 1854, had lived here all his life. He was the son of Joseph T. Ryerson, who founded an iron and steel business here in 1842, and of Ellen Griffin Larned Ryerson. In 1876 he entered business with his father's concern and in 1879 became a partner. From 1888 until 1911 he was president of the company, afterward becoming chairman of the board.

Widow and Four Children Survive.

He attended Yale university, taking a Ph. D. degree there in 1876. In 1879 he was married at New Haven to Miss Mary Pringle Mitchell, daughter of "Ik Marvel," famous author. Four children were born to them, and all of them, with Mrs. Ryerson, survive. They are Joseph T. Ryerson, Donald Ryerson, Edwin L. Ryerson Jr., and Mrs. Donald Frost, all of Chicago.

Throughout an active life in the business world, Mr. Ryerson maintained contacts with the civic and cultural life of the city, and was a member of many exclusive clubs in various cities.

His Activities Numerous.

He was a director of the Illinois Merchants Trust company, president of the Newberry library, a trustee of St. Luke's hospital and of the Chicago Historical society, and a governing member of the Chicago Symphony orchestra and the Art institute.

His clubs included the Chicago club, of which he was president from 1915 to 1917; the University, Casino, Saddle and Cycle, Wayfarers, Onwentsia, Shoreacres, Old Elm, and others in New York and California.

The Ryerson summer home, Havenwood, is at Lake Forest.

Kenneth Rouse, Football Star, Reported Engaged

That Kenneth Rouse, winner of THE TRIBUNE's award for the most valuable 1927 football player in the Big Ten conference, is following in the footprints of his predecessor as captain of the University of Chicago eleven, was revealed yesterday in the report of his engagement to wed. The announcement was made informally by his fiancé, Miss Helen King, daughter of Mr. and Mrs. R. W. King, 11427 Lothair avenue. Wally Marks was recently married to his high school sweetheart.

NEW COLUMBUS DRIVE TO MATCH UP WITH ERICSON

The outer drive which will connect the proposed series of five islands extending from Roosevelt road to Jackson park will be named the Christopher Columbus, the south park board decided yesterday.

That action was taken at the request of a delegation of Italo-American citizens who came to protest against giving the name of Leif Ericson to the south parks' "inner outer" drive, now under construction.

Oscar Durante, editor of L'Italia and a school board trustee, thanked the commissioners and said that justice had been done his countryman. He added that perhaps the new outer drive will carry more distinction than the Ericson outer drive.

Italo E Canini, president of the Italian chamber of commerce, was reading a treatise disparaging the theory that Ericson was the rightful discoverer of America when he was interrupted by Edward J. Kelly, president of the board. Mr. Kelly explained that the commissioners were not taking a stand on the question but that they had named the outer drive for Leif Ericson only as recognition of the Scandinavian population of Chicago.

The other members of the petitioning Italians were Judge Francis Borrelli, Alexander Valerio, editor of the Italian Tribune, and Dr. Italo F. Volini.

The park board also granted the Art institute additional land in Grant park on which to proceed with a $12,000,000 building program. The Art institute now has jurisdiction over the land bounded by Jackson boulevard, the west drive in Grant park, Monroe street, and Michigan avenue.

SALESMAN—

1928 Is Your Year!

MANUFACTURERS and distributors want men who will strengthen their selling forces. To you this opens a new era of limitless opportunity. Take advantage of it! If you are not satisfied with your present connection, now is the time to make a change. And a well worded announcement of your abilities placed in The Tribune Situation Wanted Classification offers the simplest, most satisfactory method of doing this. Prepare for the biggest selling year in history by leaving your ad at

THE TRIBUNE WANT AD STORE

1 South Dearborn Street

Chicago Tribune Want Ad Section

Rebel Leader Hit in Marine Bombardment

[Copyright: 1928: By the New York Times.]

MANAGUA, Nicaragua, Jan. 18. — Gen. Augustino Sandino, leader of the rebels in northern Nicaragua, against whom United States marines have been fighting, is said to have been killed, or at least seriously wounded, in unconfirmed but credible reports reaching marine corps headquarters here this afternoon.

According to these reports Sandino was a victim of the intensive bombing and machine gunning which Maj. R. F. Rowell's squadron of marine planes gave El Chipote, the rebel stronghold, last Saturday. Forty rebels were reported to have been killed in the engagement.

Sandino's Wife Disappears.

First word of the reported ending of Sandino's spectacular career reached Managua from Nicaraguans coming in from Jinotega, the one-time Sandino capital. They said they had picked up the news by the "grapevine telegraph" system.

Marine headquarters learned also that Sandino's wife, a government telegraph operator at San Rafael del Norte, thirty miles south of Quilali, disappeared last Sunday.

Marine aviators flying over San Rafael yesterday saw what evidently was a large funeral procession. Col. L. M. Gulick, commanding the marines here, sent orders for the marines at Jinotega to investigate the reported funeral in the hope of finding and identifying the body.

Rebel Lair Abandoned.

Marine air patrols report that El Chipote, which once swarmed with men, is abandoned. Aviators, flying low, saw hut doors swinging, as if the houses had been vacated. Only two men were seen about the place. Apparently the rebels had fled. However, the marine patrols operating around the edges of El Chipote will "feel out" the position cautiously, in order to avoid falling into a possible ambush.

Rear Admiral David F. Sellers, commanding the special service squadron in Nicaraguan waters, arrived today from Corinto.

Says Yanks Bomb Women.

MEXICO CITY, Jan. 18.—(AP)—A letter to the newspaper El Universal, addressed to Nicaraguan liberals in Mexico City and purporting to come from the rebel general, Augustino Sandino, accuses American marine corps flyers of bombing civilians, including women and children.

The letter, dated Jan. 2, at El Chipote, three days after the marines took Quilali, Sandino's headquarters, contains an urgent appeal for medical supplies.

"Our wounded are dying from lack of opportune treatment of their wounds," says the letter, "after they are harassed by bombs and shrapnel, and also owing to malaria. I am speaking not only of soldiers but of civilians, among whom are many women and children, as the airplanes of these bandits are doing more damage in towns than in our trenches. The towns of Guanacaste, Ciudad Viaje and San Bacalo are only smouldering ruins."

NEIGHBOR FIRES AT BARKING DOG AND HITS OWNER

When Frank Vesely, 43, a contractor living at 3135 West 41st street, recovers sufficiently from his wounds to take his dog out for an airing again he will probably confine his excursions to the daytime. Early this morning while playing with the pet at the rear of his home Vesely was shot through the right side by a neighbor, who apparently objected to the dog's furious barking but failed to notice the presence of the contractor.

Vesely was treated by Dr. Roland Phillips, 4037 South Sacramento avenue, who said he will recover. Brighton Park police began an investigation to try to find the person that fired the shot.

POISONS WIFE, HIS TWO SONS, AND HIMSELF

Cleveland, O., Jan. 18.—(AP)—James Potter, 45, his wife, Lulu, 43, and his two sons, James Jr., 16, and Robert, 14, were dead tonight less than one hour after taking poisoned cough medicine prepared for them by the father.

D. L. Cowles, deputy city chemist attached to the detective bureau, said they died of mild convulsions caused by a powdered poison administered in a liquid. He examined their bodies in the county morgue, to which they were taken after being pronounced dead in a hospital.

TOWN MEETING SAYS OFFICIALS PROTECT PUBLIC

Only One Speaker Voices Dissent.

Three Men Slain

A few hours before last night's meeting to discuss the crime situation in Cook county, a triple slaying was discovered in Chicago Heights. Three men were found riddled with bullets by the roadside. The deaths were accepted as mysteries, charged to Capone lieutenants. The victims are supposed to have been gangsters interfering with the alcohol makers. The highway police chief says he's going to clean up Chicago Heights now. Details on page 2.

BY PHILIP KINSLEY.

Chicago as a crime center came before a jury of 250 lawyers, judges, and business leaders at a meeting at the Hotel La Salle last night, and was found not guilty.

Silas H. Strawn, president of the American Bar association and organizer of this trial, or forum meeting, announced at the close of eight addresses by officials and others in a position to know the facts, that the time had come to be optimistic about Chicago, stop critical carping at officialdom, and get busy to support those in office who were believed to be doing their duty.

Offers Dissenting Opinion.

There was one dissenting voice in the verdict. That came from T. E. Donnelley, chairman of the Citizens' committee, who said he could not believe that crime had lessened materially in Chicago, despite statistics, and that a long, hard fight must be begun against organized crime, or else the criminals would run this country.

"I know from secret sources that criminals in Chicago tonight are watching this meeting," he said, "and wondering whether this is a beginning of a rising of citizens. If it ends in talk, praising this or that person, saying we are better than we are, we will be missing the greatest opportunity."

Mr. Strawn said he had received a variety of advice on the subject of crime, many vagaries and panaceas, since the meeting was announced. He had received letters from the Better Government association and other reform bodies detailing supposed terrible conditions and giving remedies and questions to put prosecuting and police officials in a hole. But he dismissed this all.

People Want Crime News.

"I do not believe crime here is greater than it is in any other city," he said. "The people of this country seem to want crime news and they get about what they want. In 36 years in Chicago I never have been held up, robbed, or racketeered. If a man attends to his business and leads a decent, normal life here he is unlikely to get into difficulties.

"I believe there is more crime than there should be, but before we condemn we should take into consideration all the elements, all the facts, try to put ourselves in the place of the officials. If we believe they are doing their duty we should stand behind and support them.

"By this testimony here we may do something to purge the fair name of Chicago throughout the world. I have been accused of being friendly to the candidacy of some one for office. All I am trying to do is as a citizen to build up the reputation of our city and in respect to crime make it superior to any other city in the world."

Claims 50 Per Cent Drop.

Edwin W. Sims, a former United States district attorney here and later a president of the Chicago crime commission, said there had been a 50 per cent reduction in major crimes during the last eight years, and compared the work of the crime commission with that of the Chicago Plan commission. He suggested financial support for this body from the city and county.

"The problem at this time," he said, "is not whether citizens are going to have the coöperation of Police Commissioner Hughes and State's Attorney Crowe. That coöperation is an established fact, the same as the coöperation of the city with the Chicago Plan. The question now is rather as to the best method whereby citizens and these officials, acting together, may solve the problems that confront us."

Mr. Donnelley gave details in some racketeer cases. He said Maxie Eisen had organized a reign of terror among the fish dealers on the west side. He asserted Eisen was indicted first de

**

1919, and that cases involving him had been blocked by intimidation of witnesses. The same thing is going on in many other trades, Mr. Donnelley declared, even in large industries, such as milk, laundry, dye works.

Mr. Donnelley said his association had had the greatest kind of support from States Attorney Crowe, who had given them a special prosecutor and followed the cases with care.

"We will not get far with the courts as they are organized," he said. "We can ask the judges to do something about continuances and to use ordinary common sense in administering the law and not to look for sophistries and technicalities to let criminals off.

"Crime is much complicated with politics. We find men with political pull going to the front for criminals. The only way out is to get some politics on the other side.

"This meeting should be the beginning of a movement to get behind officials, show that we have more pull than the criminals. Let them know that decent Chicago is going to organize to the task and take ten years if necessary, putting pressure on officials so that crime will be punished speedily and justly."

Says Crowe Halts Graft.

James A. Patten told of the success of the Citizens' Committee to Enforce the Landis Award in stopping grafting in the building industry. Appeals to State's Attorney Crowe, he said, met with prompt assistance, and at no time did Mr. Crowe seem to take votes into consideration. Sabotage and vandalism had been stopped.

Joseph R. Noel, president of the Committe of Fifteen, suggested a survey by the Crime commisison into the root and causes of crime everywhere.

Edward E. Gore, former president of the crime commission, said that the Negroes were to blame for 40 per cent of the violent crime in this city. When it comes to the ratio of murders to population he cited figures to show that some southern cities were far in excess of Chicago. He gave credit to Commissioner Hughes and to Mr. Crowe for splendid coöperation, and said to get the best results Chicago must get the brains of the community in office or behind officeholders. Hughes, he said, was the best police head Chicago ever had.

Hughes Tells of Aiding Boys.

Commissioner Hughes told of his work in getting jobs for boys. He said his department had placed 3.048 boys and that he wanted every policeman to be a big brother to boys and that the police must get back into the heart of the people.

"Chicago is maligned more than any other city," he said. "This is by people who do not care for the city, who give out interviews to newspapers."

The real trouble, he seemed to think, was unfavorable publicity. He spoke of Mr. Crowe as an honest and great prosecutor.

Crime is not so bad here, Hughes said, giving figures to show a reduction of 66 per cent in December, 1927, over December, 1926. "We will have bootleggers as long as there is prohibition," he said. "I know few men who do not violate that law, and this hurts more than anything in this country today."

Asks 3,000 More Police.

Mr. Hughes pleaded for support for 3,000 more policemen and said with this force he would guarantee there would be little crime and racketeering in Chicago.

Mr. Crowe reported on the work of his office, the greatest law office, he said, in the world, and compared today with the days of the old red light districts and open gambling.

"I want to report tonight," he said, "that there isn't any open, notorious, protected prostitution in Chicago."

As to legal difficulties in his way as a prosecutor, Mr. Crowe said that it ought to continue to be a very difficult thing to take any man's life or liberty. Enforcement of law rests ultimately, he pointed out, with the jury.

"If the citizens of Chicago are not interested enough in law enforcement," he said, "to spend two weeks in the Criminal court trying men, then the people are to blame for any miscarriages of justice that there are. If you want the law enforced there must be an aroused public sentiment back of the enforcing officers."

William V. Brothers, chief justice of the Criminal court, spoke of various crime incentives and said the law today put a premium on dishonesty. It was a duty of the courts, he said, to grant writs of habeas corpus, but this did not necessarily mean release on such writs Chicago is in a remarkably fine condition as to crime, he said, and an effort should be made to get honesty in news and stop propaganda against the city as a crime center.

Three Killings Spur County Police to War on Alky Ring

CRIMINAL COURT.

Charles Wells, confidence game, sentenced to one to ten years in the penitentiary by Chief Justice Brothers.

Sam Lee, obtaining money under false pretenses; sentenced to one year in the Bridewell; Jacob Allen, rape, sentenced to five years in the penitentiary, by Judge Harry B. Miller.

Ernest Johnson, larceny, sentenced to one year in the Bridewell by Judge Frank Comerford.

(Picture on back page.)

Chief James L. Devereux of the county highway police announced last night that his forces will be thrown into Chicago Heights immediately in a drive to clean out the $1,000,000 alky ring said to be responsible for the murder early yesterday of the chief of a northern Indiana hi-jacking gang and two of his spies.

While Al Capone, alleged head of the syndicate, has been vacationing in Florida, Chief Devereux asserted, Jack Guzik, his chief lieutenant, has remained at home to tend to the job of eliminating those trying to cut into the ring's well organized liquor traffic.

Starts Search for Guzik.

It was the syndicate headed by Guzik, the chief feels certain, who ordered the execution of the three whose bodies were tossed into roadside ditches at the south end of the county. At the head of a squad, Devereux last night began a search for Guzik, whom he wants to question about the murders. Two suspects were arrested shortly before midnight.

The man sought is a brother of Harry Guzik, alias Cusick, the panderer pardoned by Gov. Small. Jack Guzik for some time has been known as a close friend of Capone, who is reported to have said on various occasions that Guzik was the one friend whom he could really trust.

Bodies Found at Roadside.

The bodies of two of the victims were found at the side of Orr road just northeast of Chicago Heights. Twenty minutes later a third body was found six miles away at Steger road and Western avenue.

The dead were identified as Harry Fuller, 28 years old, of South Bend, Ind., said to be the boss of the hi-jacking crew that dared to antagonize the syndicate; Joseph Cagiando, 18, of 14 East Emerald avenue, Chicago Heights; and Joseph Fasso, 21, also of Chicago Heights. Fasso's body was found beside that of Fuller. All three had been "taken for a ride" and riddled with shotgun slugs.

Fuller Called Hi-Jack Chief.

Originally from Detroit, Fuller was said to have transferred his activities to patrolling the Detroit-Chicago liquor running line. At opportune intervals, it was asserted, he would hold up and seize truck cargoes of liquor being sent over the route. The syndicate decided that his interference must stop, it is believed, and kidnaped him Tuesday night while he was with his young lieutenants.

Police learned that Fuller often had been seen with a band of five other men. They believe that the others have been doomed to die at the hands of the syndicate. Chief Devereux said he would not be surprised if their bodies are found within the next few days.

Victims' Movements Traced.

The chief found the murdered trio were last seen in a Chicago Heights saloon shortly before midnight Tuesday. Fuller was introduced to Tony Cagiando, a bartender in the place and a brother of Joseph. They left after a few minutes, police said, probably intending to pounce on some unprotected booze truck, only to meet with an armed convoy on the outlook for such a raid. Taken by surprise, the three were forced into automobiles and started on the death ride, Devereux believes.

The two bodies near Chicago Heights were found by Alfred Ewischer, an employé of the Public Service company of Illinois. A passing motorist saw the body of Cagiando and notified the Steger fire department.

Liquor war fatalities in Chicago Heights now total about twenty, Chief Devereux said. It is because of the increasing number of the killings that he decided to step in and attempt what the Chicago Heights police have found a hopeless task—the job of running the bootleggers out of town.

Other Booze War Victims.

Among the other victims of booze killings in the suburb were Victor De Frank, James Lamberta, Mrs. Crystal Barrier, Frank Camera, Philip Piazza, Joseph Salvo, Joseph Catanda, Giuseppe Nerone, alias Antonio Spano, Francisco Capello, and Anthony De Steffano.

"We have made fair progress in cleaning up Cicero," Chief Devereux said. "Capone has left town and we also have been making it hot for the booze interests on the northwest side of Chicago. But Chicago Heights has remained a sore spot.

"There are probably more than two dozen huge illicit distilleries in the vicinity of that suburb. Their owners have been getting richer and tougher and have come to believe that they are entirely outside the law. We intend to show them differently."

The chief served notice on Mayor Daniel Bergin and Chief of Police Edward Cassidy that he expects coöperation in eliminating the gangsters in Chicago Heights.

JAIL SENTENCE IS UPHELD, BUT PRISONER'S GONE

The Appellate court yesterday affirmed a six months' jail sentence imposed by County Judge Edmund K. Jarecki on William Burke, an election official, for fraud at the polls on April 7, 1925. Burke is a fugitive from justice. After Judge Jarecki sentenced Burke to jail, Circuit Judge Ira Ryner released the prisoner on a writ of habeas corpus. Later, the Supreme court set aside Judge Ryner's order, but Burke could not be found. Finally the defendant was located and again jailed. This time the Appellate court gave him his liberty on $2,000 bond. He has not been seen by authorities since.

HAS RIFLES, ASKS MACHINE GUN TO PROTECT SCHOOL

St. Charles Head Puts Blame on Judges.

Chicago judges are defeating the object of the St. Charles School for Boys, which is to reclaim wilful youths, by mixing in with this good material in the school an assortment of toughs, older gangsters, and even murderers, according to Maj. William J. Butler, new temporary head at that institution.

"We might as well close up the school, if we are going to continue this way," Maj. Butler added.

Maj. Butler is faced with the necessity of defending both his better and his worse wards from the expected attack of the "Forty-two" gang of Chicago, several of whose members are in that institution. A raid to free them has been threatened. The superintendent at first talked of sending for troops, but yesterday said that all he needed was a machine to shoot back at the raiders.

Asks for Machine Gun.

"I have asked for a machine gun," he said.

Capt. Leonard G. Lea of the Elgin National Guard company has supplied the St. Charles authorities with rifles and ammunition.

"I think we can take care of the situation with our own force," said Capt. John J. Leech, drill leader of the school. "We are willing to have the gangsters come out and if they get the best of the fight they are welcome to it."

"I have boys as young as 6 and 8 years old among the 800 out here," Maj. Butler said. "It is one thing to reclaim boys who have merely run away from school, ordinary bad boys with parents of weak character, and another thing to deal with gangsters from the city, with criminal records running from auto thefts to murder.

"Throwing these all together ruins the purpose of the institution. They should send the criminals to the reformatory at Pontiac.

Here's Sample Gangster.

"One of these young gangsters, William Colash, has escaped six times and was paroled once. He is 21 years old and was sent here first in 1922. He is one of five who killed an Iowa jailer and escaped there. He got out of that and was caught in a stickup in Galena, Ill., and sent up for burglary. It was found that he had escaped from here and he was sent back. He threw a chair through a window and dived after it head first and escaped again. Once when he was in jail he got a pipe and nearly killed a guard in getting away.

"He came back at 9 o'clock one night, held up the father of one of the cottages with a gun, cut the telephone wire, brought out his pals, locked the house and got away in an automobile. Last Sunday he and two others came back to look around again. They were cruising around in an auto when we caught them.

Blames Chicago Judges.

"We have murderers here, big fellows educated in all the rottenness of the world. They are really men, with long records and have no place beside these little boys. The Chicago judges are ruining the purpose of this institution."

Split in Church of England Widened by Papal Parley

LONDON, Jan. 18.—[U. P.]—The text of the famous Malines conversations between Roman Catholic dignitaries and high churchmen of the Church of England looking to reunion of the English church with Rome was made public tonight after being kept secret for five years.

The text revealed for the first time that the Anglo-Catholics had acknowledged supremacy of the pope and that they had agreed that "in the communion the body and blood of our Lord Jesus Christ are verily given, taken, and received by the faithful. By consecration the bread and wine becomes the body and blood of Christ."

High Churchmen May Secede.

The reaction of the 15,000 word document, printed both in French and English, probably will be:

1. Further trend of England toward Protestantism. The papal encyclical published last week, which said the only way to world-wide Christian unity is for dissidents to return to Rome, and the action of parliament Dec. 15 in defeating the revised prayer book measure which made communion services more ritualistic and more like the Catholic service indicated the swing of the great English masses toward Protestantism.

2. Defeat of the revised prayer book if and when it is again submitted to parliament.

3. Possible withdrawal from the Church of England of the high church of Anglo-Catholic faction.

4. Possible—but not probable—break between the English church and state.

Admits Primacy of Pope.

The Roman Catholic section of the Malines report shows many points of agreement were reached regarding the position of the Roman pontiff, and says the conversations were absolutely frank.

The real fuel for the fire of controversy was contained in the following point of agreement:

"The see of Rome—the Roman Catholic Apostolic church—is the only apostolic see known in the west. No patriarchate has been established there side by side with that of Rome. The Church of England owed its christianity to the Roman see, which, through the agency of St. Gregory, 'sent it baptism.' Further, the pope possesses primacy among all the bishops of christendom, so much so that apart from communion with him there is no prospect of ever seeing a reunited christendom."

England Broke Away in 1531.

The history of England can be traced, in part, through the history of the English church from the sixth century. Four hundred years ago, in 1531, Henry VIII., finding that the pope was opposed to his intended divorce from Catherine of Aragon, broke the bonds with the Roman Catholic church and established royal supremacy over the English church. Parliament extirpated papal power in England by statute.

For four centuries efforts have been made, without sucess, again to reunite the Church of England and the Roman Catholic Apostolic church. That is why the Malines conversations were held. The late Cardinal Mercier, a liberal Catholic, sponsored the conversations in which Anglican bishops and Lord Halifax conferred with leading Roman Catholic theologians.

The Malines text recounts five meetings, commencing in December, 1921.

Besides agreement on the supremacy of the pope, the text says agreement also was reached on several other points, which are thus summarized by Roman Catholic members with the approval of the Anglicans:

"In the eucharist, the body and blood of our Lord Jesus are verily given, taken and received by the faithful. By the consecration, the bread and wine become the body and blood of Christ. The sacrifice of the eucharist is the same sacrifice as that of the cross, but is offered in a mystical, sacramental manner."

It is on these very points—supremacy of the pope and the eucharist—that a heated controversy has been raging in England.

Stand Pat on Pope's Power.

The text states that Anglicans pointed out the British axiom—"No foreign potentate hath any jurisdiction in this realm of England."

The Roman Catholics replied that "the right of the pope to intervene anywhere could not be surrendered, but it might be a question as to how far he need exercise his right. If the principle of right were acknowledged, it is not inconceivable that the sovereign pontiff might allow that normally local authority should work without his intervention."

This, incidentally, was the view of the liberal Cardinal Mercer. It was not—and is not—the view of Pope Pius XI. The Roman pontiff gave the world to understand in his encyclical that the pope alone is supreme and unanswerable, that no reunion is possible without recognition of the inviolable right of the pope, that unity is possible only when the erring black sheep of Christendom return to the fold, which is the Roman Catholic church.

The report concludes with the statement that the conservations impressed all participants that it could become possible to arrange a satisfactory solution of the majority of outstanding problems.

The pope himself said, however, that there can be no solution but the one—return of the dissidents to Rome under his own terms.

S. P. Luzzo Is Re-Elected President of Hod Carriers

Samuel P. Luzzo was reëlected president of the Hod Carriers and Building Laborers' District council last night by acclamation at a meeting of the council in Hod Carriers' hall at Harrison and Green streets. C. F. Balzano was returned to office as secretary-treasurer.

STORMS DELAY COSGRAVE SHIP ON WAY TO U. S.

Further revision of the program for the entertainment here of President Cosgrave of the Irish Free State, appeared possible last night when a wireles message was received stating that the liner Homeric, carrying the Irish party, was almost two days late and would not dock in New York until late Thursday night or Friday morning.

The program already had been revised on Tuesday night after Roger Faherty, president of the Irish Fellowship club, which is in charge of the welcome, received word from his father, M. J. Faherty, that the steamer was late.

The message from the Homeric stated that the crossing was the worst in the vessel's history. Ever since leaving Sherbourg the liner has been fighting head on gales, often being forced to slow down to eight or ten knots an hour, it was said.

Airplanes Searching Idaho Wilds for Missing Aviator

Salt Lake City, Utah, Jan. 18.—(AP)—Airplanes today again searched the wilds of southern Idaho for Fred Hoyt, aviator, who has been missing since Saturday, when he became lost in a blizzard. Although little hope was held that he would be found alive, the search will be continued tomorrow.

WOMEN TREASURE THIS COLD CREAM

Auditorium cleanses and beautifies like nothing they have ever known

Hundreds of women now fully bless the day they started to use Auditorium Professional Cold Cream.

It's remarkable how quickly the pure, snow-white cream corrects large pores and rough skin. Blackheads and pimples, too, they vanish like magic. This is because Auditorium cleans the skin more thoroughly than anything you've ever known.

A $1.00 size, full-pound can, for only 89c, at all

Walgreen and Economical Drug Stores

Chicago Daily Tribune
THE WORLD'S GREATEST NEWSPAPER
Vol. LXXXVII. Thursday, Jan. 19
Entered as second class matter ... Published daily at Tribune Square, Chicago, Illinois.
MAIL SUBSCRIPTION PRICES
Mail subscription price in Ill. (outside Chicago), Ind., Iowa, Mich., and Wis.—Daily with Sunday one year, $12.50.
Zones 3 and 4 in states other than Ill., Ind., Iowa, Mich., and Wis.—Daily, $7.50 ...
Zones 5 to 8 inclusive—Canada, ... and foreign—Daily $12.00 ...

Johnson & Harwood is moving *soon*

Our new location will be at 37 North Wabash Avenue, Pittsfield Building.

FIVE years ago when we opened the doors of this store to the public we announced that in the main our service would combine three important functions: To offer well selected assortments of new, authentic fashions; to feature qualities that would measure up to the highest standards; and by reason of our policy of selling for cash only, our prices would be lower than the usual retail prices for such garments.

Five years of day-in and day-out devotion to this program has built an ever-increasing and loyal clientele for this store.

Now we are looking forward to undeveloped possibilities for further and more extensive service and therefore, our present location must be left behind.

It's an eventful occasion for us and an unparalleled value event for those who wish to take advantage of the extraordinary reductions on high grade Dresses, Coats, Suits, and Fur Coats now offered in our Removal Sale.

Johnson & Harwood INC

37 SOUTH WABASH

3rd Floor, N. E. Corner Monroe and Wabash

Gimbel's
30 W Randolph St
Just West of Oriental Theatre

SPECIAL TODAY

LUNCHEON

Rolls or Bread and Butter
Milk Fed Veal Chop
Mashed Potatoes
Pickled Beet Salad
Pastry, Pie or Ice Cream
Coffee Tea Milk

Also Special Luncheon 65c
85c
Delicious Evening Dinner $1.25

$100 and $125 London-made Burberry and fine English Carr Melton overcoats

$75

This is an offering for men whose greatest interest is quality. Swagger London-made Burberry overcoats—fine, heavy Melton overcoats made by the finest craftsmen—richly silk lined

6th FLOOR

IMPORTERS—MANUFACTURERS—RETAILERS—WHOLESALERS

MAURICE L ROTHSCHILD

State at Jackson

MINNEAPOLIS CHICAGO ST. PAUL

The O-G Mademoiselle Shop of

O'CONNOR & GOLDBERG

on the SECOND FLOOR at 23 MADISON STREET, East

A New and Exclusive Shop for FASHIONABLE GIRLS

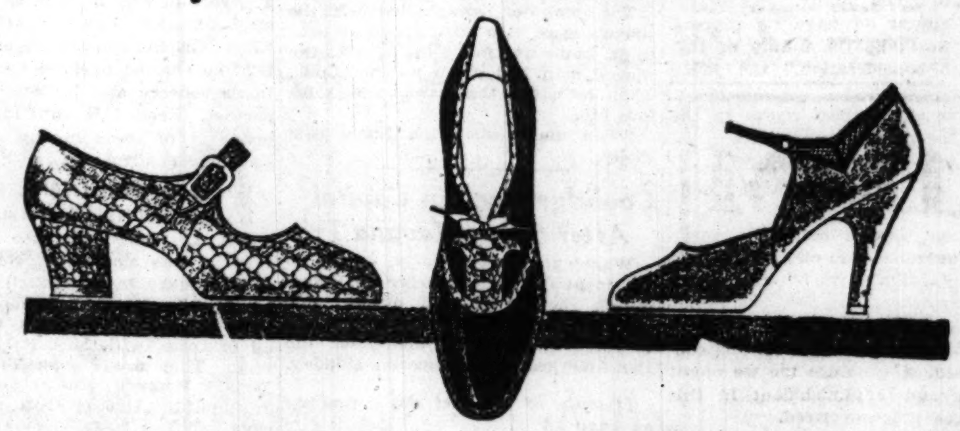

Mademoiselle may now choose from 4,500 pair of O-G Shoes in this Shop at $9.35

An important and special reduction of the O-G JANUARY SALE!

GENUINE ALLIGATOR SKIN SLIPPERS
BLACK or BROWN SUEDE and SUEDES
trimmed with GENUINE LIZARD SKIN

Afternoon and Evening Slippers and Walking Oxfords in a large variety of styles

IT'S A PLEASURE AND A DISTINCTION TO WEAR O-G SHOES and STOCKINGS —AND THEY COST NO MORE!

Watch Tomorrow's Tribune for detailed news of a

One-Day Sale

of Samples, Odd Pieces, and Broken Lots of fine Furniture most of which is reduced to

Half Price and Less

JOHN A. COLBY & SONS

129 North Wabash Avenue

RELIGIOUS ISSUE LEADS TO BITTER DEBATE IN SENATE

Heflin Attacks Catholics; Rebuked by Robinson.

(Pictures on back page.)

Washington, D. C., Jan. 18.—[Special.]—Injection of the religious issue into the senate debates precipitated a bitter colloquy today between two Democratic senators.

Senator Robinson [Dem., Ark.], minority leader of the senate, publicly rebuked Senator Heflin [Dem., Ala.] after the latter, in a vitriolic address occupying two and a half hours, had charged that the Roman Catholic "political machine" was responsible for the publication of alleged Mexican documents by Hearst newspapers. Senator Heflin was one of the four senators named in the documents as having received money from the Mexican government.

Three Exonerate Catholic Church.

Senator Robinson, who is a member of the senatorial committee which reported that the Hearst documents were forgeries, not only censured the Alabama senator for his continued attacks upon the Catholic church but declared that there was not a line of evidence to connect that church with the documents.

Senator Reed [Rep., Pa.], chairman of the investigating committee, and Senator Bruce [Dem., Md.], another member of the committee, corroborated Senator Robinson's statement.

Draws Threat of Party Lash.

The castigation administered to the Alabama senator so enraged him that he threatened to challenge both the Democratic senate leadership of Robinson and also the latter's membership on the Hearst document investigating committee. Senator Robinson met this threat by announcing that he would call a meeting of Democratic senators tomorrow at which he would ask them to pass upon whether or not he should continue as minority leader. The Arkansan declared that if Heflin could dictate who should lead the minority the party could get some one other than himself to lead it.

Senator Robinson asked unanimous consent that the senate vote at once upon his continuance as a member of the investigating committee, but Senator Heflin objected to the request.

Smith Candidacy Brought In.

The presidential candidacy of Gov. Al Smith of New York figured in the controversy. Senator Robinson denounced Senator Heflin for asserting that the Democrats should "hang their heads in shame" at the Smith candidacy. The Arkansas senator declared that while not committed to the candidacy of the New York governor, the latter's religious belief should not be a bar to its favorable consideration. Senator Heflin charged in reply that Senator Robinson was angling for the support of the Smith forces for himself for the presidential nomination after the convention gets through "throwing Smith out of the skylight."

"If the Democrats should nominate Smith for the presidency," he shouted, "the Republicans can defeat him with anybody by from fifteen million to twenty million votes. The American people, knowing what the Roman Catholic political machine is doing, are not going to put him in the White House just now. Any leader in the south who supports Al Smith will never come back to this capitol."

Senator Heflin reiterated his charges against Senator Robinson after the latter had concluded. The Alabama senator held the floor for another half hour, occupying altogether three hours during the afternoon.

Galleries Are Crowded.

The galleries were crowded and there was scarcely a vacant seat on the floor. The presiding officer frequently had to use his gavel to restrain the galleries from applause, laughter, or evidence of disapproval. Both the Democratic senators showed at times intense emotion and both appeared to be under a strain.

"Whatever may have been the motive of Mr. Hearst in publishing the documents, I think it unworthy of the senator from Alabama to declare that the fact that Mrs. Hearst is a Catholic, if it be a fact, is in any way responsible for the publication of these documents," said Senator Robinson. "There is in my judgment not one word of testimony in the entire record of the investigation that the Catholic church or Catholic agencies inspired or prompted these forgeries for the purpose of humiliating or disgracing him or for any other purpose.

Tires of Abuse of Catholics.

"I have heard the senator from Alabama make what he calls his anti-Catholic speech a dozen times during the last year until I am sick and tired of it. I am tired of hearing him abuse the Catholic church and the agents of the Catholic church.

"It is illustrative how a good man can go wrong and how far wrong he can go and what a fool he can make of himself when he does go wrong.

"The senator from Alabama takes himself so seriously that he thinks he can dictate to the whole Democratic party.

"I think the senator from Alabama has too long and too often injected religious conflicts into these debates. It is all contrary to the spirit of this government."

Heflin Repeats Old Tirade.

Senator Heflin in replying to Senator Robinson insisted that he is "fighting the battle of the country against the Roman Catholic machine."

"I don't fear the senator from Arkansas, either politically or otherwise," shouted Senator Heflin. "I resent his meddling with my business. I never expected to live to see a Protestant senator, Joe Robinson, stand up here and defend the Roman Catholic church and abuse an American senator."

In his original speech Senator Heflin charged that the publication of the Hearst documents was "the direct result of a conspiracy on the part of certain Roman Catholics to frame, injure, and if possible, to destroy me for the work I did in the senate to defeat the efforts of the Knights of Columbus and the Roman Catholic hierarchy to involve the United States in war with Mexico in behalf of the Roman Catholic church."

Calls Hearst a Tool.

"So in seeking some one who would lend himself to the miserably corrupt and contemptible business," continued Senator Heflin, "they sought and obtained the service of William Randolph Hearst. He was willing, without a scintilla of truth to support him, to drag the names of four United States senators into a horrible and loathsome scandal when he knew that they were innocent. Willing to wallow in the cesspool of corruption and shame and then hang his head like a thief come to judgment, and by his conduct and statements confess himself to be a notorious slanderer, corruptionist, and scoundrel."

Senator Heflin insisted that the evidence showed the whole affair to be a Catholic plot.

Sees Religious Plot.

"The man from whom Hearst got the 'forged papers' is a Roman Catholic," said Senator Heflin. "He testified that he obtained them from Roman Catholic clerks in the Mexican government, and that he told them he wanted the papers for Bishop Diaz, a Roman Catholic bishop of Mexico. Hearst's wife is a Roman Catholic."

Senator Heflin denounced the Coolidge administration for the Nicaraguan policy, asserting that the Diaz government is under the control of the Catholic church.

Bust of President Presented to Alma Mater

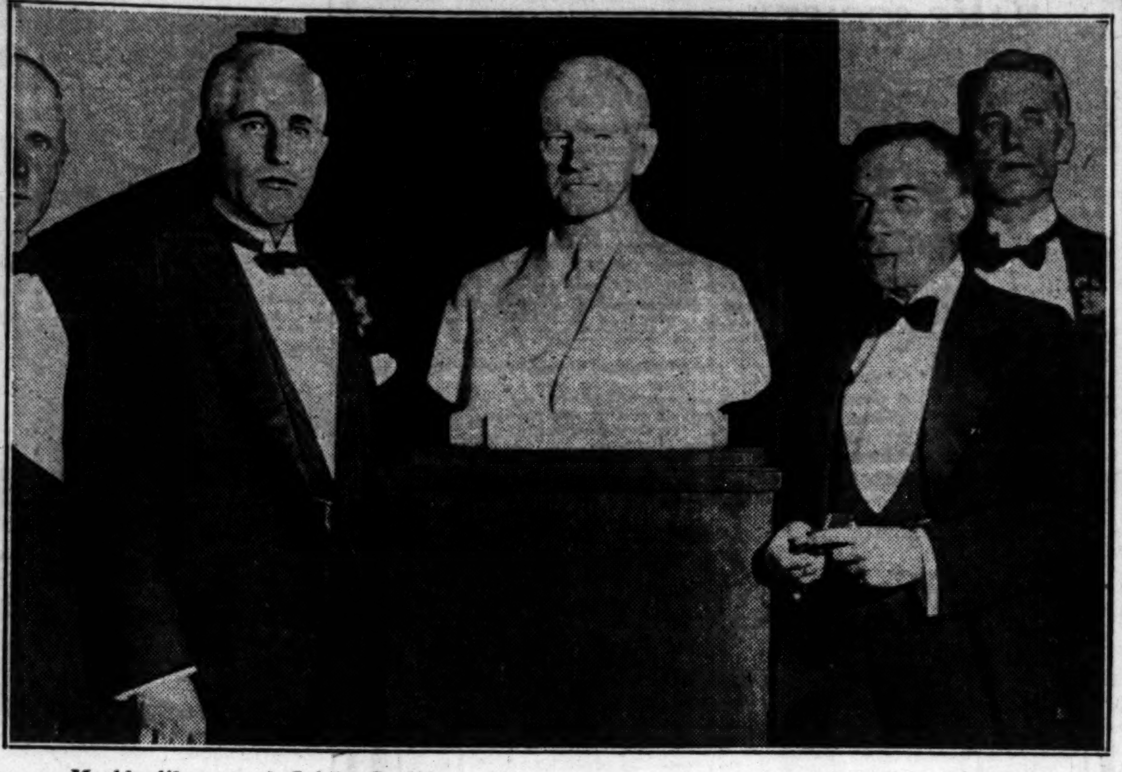

Marble likeness of Calvin Coolidge which was presented to Amherst college by the class of 1895, of which the President was a member. Left to right: C. D. Critchlon and H. L. Pratt, president of the Standard Oil Company of New York at Waldorf-Astoria hotel presentation. [Pacific and Atlantic Photo.]

CHAMBERS, IN HIDING, DENIES PART IN KILLING

With Miller, Tells of Slain Woman.

In hiding in a small town near Chicago, J. Gordon Chambers and Joe Miller, who is characterized as "the man with the hooked nose," last night gave their versions of parts they recently played in the life of Betty Chambers, the butterfly who was found murdered in her apartment at 511 Melrose street a week ago.

Attorneys Michael Romano and Louis Blumenthal, who for several days negotiated to give up their clients if the latter were guaranteed their constitutional rights, arranged the interview. Both men said they could prove alibis which the police could not discredit. Both said they would be willing to give up if their attorneys told them to and if they could be certain they would not be given "goldfish" treatment by the police.

Tells of Meeting Girl.

Chambers told of meeting the girl seven months ago and of leaving her after she had "pulled a pistol almost as big as she was" and shot at him. Miller said he met the slain woman through Chambers because he had left some bags in their rooms on a trip out of town.

"I know nothing of the killing and I can demonstrate it by an absolute alibi," Chambers, a slick-looking youth, declared. "I will admit I met her and had a lot of difficulty with her. When she had shot at me two or three times I left her and never went back.

"Our trouble started after she rented the apartment on Melrose street and I was posing as her husband. One day she said she was ill. I got a physician and he said, 'There's nothing the matter with her, she's just putting on an act.'

Chased Him with Gun.

"The thing led to a quarrel and she chased me with a revolver.

"I met her twice after that, each time in front of 3117 Roosevelt road—and each time she had a gun. The first time she was alone and shot at me. The next time her friend Marion [Marion Kirk, already under charges of murder] was with her. As soon as she pulled the gun this time I took it on high, and it was the last I saw of her."

Miller then told his story. He said he returned to the city on Jan. 8, and on the following Wednesday went to the apartment at 511 Melrose street to get his belongings.

Lawyers Defend Stand.

"Betty was curling her hair as I went in," he said. "I took what I wanted of mine and, after a word or two with her, went out."

Attorneys Romano and Blumenthal were incensed because their position and ethics in not giving up their clients had been attacked.

"The statement that an attorney is under a legal or moral obligation to surrender a client against whom no charges are filed, is ridiculous," a statement from the lawyers said. "There is no process of any kind by any court demanding the presence of Chambers or Miller."

They added that leading lawyers and officials of the bar association have vindicated them in their stand.

Marion Kirk and her husband, James, were taken before Judge William Helander in the Town Hall court yesterday, but their arraignment on the murder charge was continued until Jan. 26.

AIRPLANE CARRYING FILMS OF COOLIDGE IN CUBA IS MISSING

New York, Jan. 18.—(AP)—A biplane carrying news reel films of President Coolidge speaking at Havana and piloted by Ted Mosely was reported missing today and an appeal was made to the army air service at Washington to institute a search.

The plane, occupied by Mosely and his mechanic left Daytona, Fla., at 1 p. m. Monday on a nonstop flight to Mitchel field. It passed Savannah, Ga., but was not seen after that. It should have arrived at 4:30 yesterday afternoon.

PRIMARY BILL BUCK IS PASSED TO DEMOCRATS

Small and Thompson Hold Conference.

BY PARKE BROWN.

[Chicago Tribune Press Service.]

Springfield, Ill., Jan. 18.—[Special.]—When Mayor William Hale Thompson of Chicago and Gov. Len Small concluded their conference late tonight, the outlook for a presidential preference primary in Illinois this year was as black as ever.

Gov. Small reiterated his belief that his bills for a general primary in April, which would permit a party vote on presidential candidates, will be passed, but he declined an opportunity to indicate that Thompson had agreed to help in that direction. He put his statement in these words, "The April primary law will be passed."

And the Chicago mayor declared himself in favor of "a people's" primary, but said he had been informed that the two-thirds vote in the special session of the legislature necessary to pass the emergency bill could not be obtained.

Put Blame on Brennan.

Experienced observers, who have watched the progress of affairs here for the last two weeks, believe that both men intend to maintain their public attitudes in favor of the retention of the April primary but look forward to a defeat of that proposal. For that they will blame George E. Brennan, Democratic national committeeman, who is waging open war against the governor's program.

Neither Small nor Thompson would leave the field of generalities when they were hastily interviewed as their conference dissolved and the Chicagoan started for his train.

Their deliberations were conducted in an unusual way. Mayor Thompson went to the governor's official reception to the legislature at the executive mansion, and at the end of an hour the two sat down with Frank L. Smith, senator elect, and began to chat. Later they were joined by Samuel Ettelson.

Both Are Evasive.

A group of newspaper men sat in an adjoining room and hailed the conferees as they left their seats.

"I am for letting the people speak," said Mayor Thompson, "personally, I have always favored it and I haven't changed my position."

Earlier in the evening he said he had been told that the "legislature was negative" on the April proposal.

"I still favor an April primary and believe we will get it," was the statement from Gov. Small.

"Do you expect Mayor Thompson to help you with the members of the legislature?" he was asked, but he did not answer.

In the same way Mayor Thompson was asked directly whether he is for an April primary and did not answer.

The opinion here is that the mayor and governor reached no agreement for coöperation in support of the April primary. One report was that they discussed the advisability of calling an August primary instead of a September primary.

Supposedly at the suggestion of Mr. Brennan, a combination written and oral canvass was made today among members of the house of representatives. It showed fifty-five for a fall primary. If even as many as thirty-eight of these stand firm there is no chance for the April bill sponsored by Gov. Len Small.

A less definite, but a more surprising situation was discovered in the senate when the general primary bill was called up on third reading. An incomplete roll call showed only twenty-seven votes recorded for the measure with only four more in sight, and thirty-four are required for the emergency clause that would make it effective before April.

The additional necessary votes might have been corralled in the senate, since a handful of senators expected to vote for the bill were out wandering around Springfield when the roll call was started.

What Canvass Shows.

The Democratic canvass was considered clearly demonstrative of the futility of persevering with the present plans unless the governor is able to win over some of the big opposition leaders. With a death list of eight and with six other members reported unable to attend the session, the total number of available votes in the lower house is placed at 139. All but thirty-eight of these, therefore, are necessary for a two-thirds majority of 102.

The canvass showed twenty-three Cook county Democrats standing behind the Brennan demand for a fall primary. To these were added sixteen down state Democrats, showing a Democratic strength alone sufficient to knock out the April bill. In addition, the Democrats said they found sixteen Republicans for fall voting.

Most of these members are aligned with the Thompson-Crowe organization in Cook county.

Finds Only 70 for Bill.

One other test showed the apparent impossibility of the governor's program. One of his own Republican followers from an Egyptian district made an informal check on the floor and found the situation so bad from his standpoint that he quit counting.

"I found only seventy members willing to vote for the April bill," he said.

As a further illustration of the attitude toward the governor's bills, the lower house spent a large part of the afternoon chopping up the general primary bill in the committee of the whole. A number of amendments were adopted, two of them being the elimination of features considered important to Gov. Small. These were the provisions for the creation of two official boards, one called the primary certifying board and the other the primary petition contest board.

LOOP PARKING BAN ADDS 3,000 DAILY TO I. C. SUBURBAN TRAFFIC

More than 3,000 persons, who formerly parked their cars in the loop are riding on Illinois Central suburban trains since the no parking law became effective, A. Bernard, the road's passenger superintendent, revealed yesterday.

"We noted the increase in business the day the ban was put on," Mr. Bernard said, "and it has continued ever since." The normal number of passengers carried in and out of the loop ever day by the Illinois Central is 122,000.

Heads of other transit lines carrying workers and shoppers into the no parking district were in doubt yesterday as to the effect of the new ordinance on their business. E. J. McIlraith, engineer for the Surface lines, said street car traffic varies so from day to day that the gain in passengers has not been determined.

While the ordinance has boosted the taxicab business, it has not increased gross revenue, according to George T. Kenney of the Yellow Cab company, as the speedier movement of cabs cuts the fare.

SHOT AS HE TRIES TO STEAL TIRE OFF PASCHEN CAR

A thief was wounded last night by police as he attempted to steal a tire from an automobile belonging to Frank Paschen, brother of Christian Paschen, building commissioner. Despite his wound, the theif escaped. The car was parked in front of the Chicago branch of Northwestern university at Chicago avenue and Lake Shore drive while Herbert Paschen, nephew of the commissioner, attended classes. A crowd of law students saw the shooting.

Three sets of tires and wheels have been stolen from the car during the last few weeks. Sergt. Peter Hansen and Herbert Dempke were detailed to catch the thieves. So last night they hid behind a tree and waited. Soon an automobile drove up and stopped beside the Paschen car. A man got out and started tapping the lock on the spare tire. Another man remained at the wheel.

The policemen hurried over. The thief drew a revolver and fired and the policemen returned the fire. The thief screamed and stumbled, but crawled back into his automobile. The policemen fired a dozen shots as the car sped south in Lake Shore drive. The thief left a trail of blood.

New and Different
SALESMANSHIP
Training

Our new, short Self-Quiz training in Salesmanship (no lessons to send in) prepares you, without interruption of your present work, for sales success. Valuable to experienced salesmen and to beginners. Takes about four months.

Low Cost — Easy Terms

For information, write, phone or call

La Salle Extension University
116 S. Michigan Ave. Randolph 5528

A wholesome seasoning free from pepper
GULDEN'S Mustard

Actual $7.00 Value
ARCH SUPPORT SHOES
during our Great
COAST to COAST
SALE
$4.95

Yes! You May Equal Them at $7 but—

Style, Quality and Comfort. Supports the Arch

You can wear the latest without punishing your feet.

See Our Ladies' All Silk Hosiery $1.95 Value, Now $1.29

FELTMAN & CURME

LOOP: 118 S. State St., 308 S. State St., 134 N. State St.
NORTH SIDE: 4710 Sheridan Rd., 3225 Lincoln Ave., 619 W. North Ave.
SOUTH SIDE: 11127 S. Michigan Ave., 818 E. 63d St., 6707 Stony Island Ave., 6341 S. Halsted St., 4742 S. Ashland Ave., 9222 Commercial Ave.
WEST SIDE: 736 W. Madison St., 1227 Milwaukee Ave., 3403 W. Roosevelt Rd.
EVANSTON 617 Davis St. — RACINE 423 Main St. — GARY 551 Broadway — HAMMOND 221 State St.

TRIBUNE INSURANCE
For New Policy or Renewal

To secure The Tribune's $7,500.00 Travel Accident Insurance Policy, or to renew for another year one previously issued to you, cut out and fill in the application below and send it with $1.00 to Tribune Insurance Dept., Federal Life Insurance Company, 168 North Michigan Ave., Chicago, Ill.

(As stated in the Policy, the value of all specific indemnities increases 10% each year your policy is renewed.)

This offer open only to persons between the ages of 10 and 70.

☐ NEW POLICY — OR — ☐ RENEWAL
Check here if you wish new policy. | Check here if you wish old policy renewed.

APPLICATION FOR
$7,500.00 TRAVEL ACCIDENT INSURANCE POLICY
Issued to Readers of The Chicago Daily Tribune

[Fill Out This Application and Send to Tribune Insurance Dept., FEDERAL LIFE INSURANCE COMPANY, 168 North Michigan Ave., Chicago, Illinois, with Registration fee of $1.00—Money Order or Check made payable to Federal Life Insurance Co.]

I certify that I am, or will become a reader of The Chicago Daily Tribune and hereby apply for a $7,500.00 Policy in The Federal Life Insurance Company, issued only to readers of The Chicago Daily Tribune. (If you wish a new Policy ALL QUESTIONS BELOW MUST BE ANSWERED. If you wish to renew a Policy previously issued to you, indicate above and fill in name and address only.)

FULL NAME..........
ADDRESS.......... Street — City — State
PLACE OF BIRTH.......... AGE..........
DATE OF BIRTH—MONTH.......... DAY.......... YEAR..........
ARE YOU TOTALLY BLIND OR DEAF?...... ARE YOU CRIPPLED TO THE EXTENT THAT YOU CANNOT TRAVEL SAFELY IN PUBLIC PLACES?

WRITE HERE NAME AND ADDRESS OF PERSON TO WHOM YOU WANT INSURANCE PAID IN CASE YOU ARE KILLED, OTHERWISE IT WILL BE PAYABLE TO YOUR ESTATE.
BENEFICIARY'S NAME..........
RELATIONSHIP..........
ADDRESS..........

NOTICE: No more than one policy will be issued to any one person.

Better English
Forenoon and Evening
Lyon & Healy Concert Hall
Tel. Rogers Park 0234

FLORSHEIM SHOE Sale

THE GREATEST VALUES WE'VE EVER PLACED ON SALE. YOU'LL CERTAINLY WANT A PAIR AT $8.85

In black or tan

FLORSHEIM MEN'S SHOPS
20 E. Jackson — 108 S. Clark
*12 N. Dearborn — 215 S. Dearborn — *9 S. Dearborn
116 S. Wabash — *58 W. Randolph
*Open Evenings Until 9

the taste has never been equalled
Mickelberry's OLD FARM SAUSAGE

No other sausages taste like Mickelberry's. Seasoned a secret Southern way, they not only whet the appetite, but inspire digestion. At all food shops, in the green and yellow package.

$1 $1.25 $1.50
PURE SILK-WOOL -FANCY SILK HOSE AT 55c
$6.25 A DOZEN

Thousands of pairs of full fashioned black silk hose alone-more thousands of fancy silks-and fancy wools. We've even included lots of imported lisle hose. This is the greatest of all our hose sales - the very biggest values

Sale starts today 8:30
-if you can't get in phone Harrison 9000

IMPORTERS—MANUFACTURERS—RETAILERS—WHOLESALERS
MAURICE L ROTHSCHILD
State at Jackson
MINNEAPOLIS — CHICAGO — ST. PAUL

SAYS U. S. NAVAL GUN POWER FAR BEHIND BRITAIN'S

Admiral Discounts Value of Aircraft Carrier.

Washington, D. C., Jan. 18.—[Special.] — Assertion that American battleships are "woefully behind" Great Britain in gun power, range, speed, and effectiveness was made before the house naval committee today by Admiral Charles F. Hughes, chief of naval operations and president of the navy general board.

Appearing in defense of the navy's $740,000,000 strengthening program, the admiral emphasized the need of naval parity with Great Britain, and dealt briefly with the unfortunate results, from the standpoint of a strong navy, that have followed in the wake of the Washington naval treaty. He also voiced the opinion that adoption of the original American suggestions for cruiser tonnage limitation by the Geneva conference of last summer would have left this country without a "proper fleet" and with no way of getting one.

Sims for Airplanes.

Representative Wolverton [Rep., N. J.] opened the discussion by calling the attention of Admiral Hughes to the contention of Armiral William S. Sims, retired, commander of American naval forces in Europe during the war, that the battleship be displaced by the carrier as the backbone of the fleet.

"Do you think this is true?" asked Mr. Wolverton.

"I do not," shortly replied Admiral Hughes. "The battleship is still the navy's most important weapon."

"Admiral Sims says the carrier is the real capital ship of the future, and that aircraft and submarines will be the dominant factors in the next war. Do you agree with that?"

Admiral Hughes replied in the negative and added that aircraft, in his opinion, will not dominate the next war.

Apologizes for Sarcasm.

"You will agree, won't you," continued Mr. Wolverton, "that this committee should give consideration to the opinion of Admiral Sims in view of the high rank he held?"

"Great consideration should be given him," shot back Hughes. "He spent most of his time in London."

A moment later he said:

"I did not mean to be sarcastic. I wish that remark could be stricken from the record. I simply meant Admiral Sims was in London and not with aircraft carriers where he could study them."

Replying to other questions, Mr. Hughes intimated that the navy would not again build aircraft carriers as large as the Lexington and Saratoga. He characterized these ships as "legacies of the Washington conference." He advised against building carriers smaller than 10,000 tons.

BOMBED

Crown Prince Leopold of Belgium, in whose study brass ball on andiron exploded, fragments of metal narrowly missing him.

ORDERS ARREST OF SALESMAN IN AUTO SMASHUP

A capias for the arrest of Merrill Friedman, 4750 North Albany avenue, an automobile salesman, was issued yesterday by Municipal Judge William E. Helander. The salesman failed to appear in court to answer charges of reckless driving and assault with an automobile. Bonds of $500 were forfeited.

Friedman is alleged to have been driving an automobile that struck a parked car at Sheridan road and Diversey parkway. Mrs. Clara Neises, 42, or 5659 South Honoré street, and her mother-in-law, Mrs. Mary Neises, who were sitting in the parked vehicle, received fractures of ribs.

No deaths from automobile accident in Cook county were reported during the day. The county's motor toll for 1928 remained at 44.

George Dixon Fined as Fire Regulation Is Ignored

George Dixon, civic leader, president of the Arthur Dixon Transfer company, yesterday was given a suspended fine of $200 and costs by Judge George S. Holmes in the Municipal court, for failure to install fire prevention apparatus in the small private garage at the rear of the company's plant at 435 South Wells street. Mr. Dixon's attorney promised that the regulations would be complied with by the time the case comes up for further hearing next Wednesday.

KING OF BELGIUM CENSORS NEWS ON BOMBING PRINCE

Leopold Calls His Escape from Death Miracle.

[Chicago Tribune Press Service.]
[Copyright: 1928: By The Chicago Tribune.]

BRUSSELS, Jan. 18.—This little Belgian capital is in a furore tonight as further information concerning what looks like a mysterious attempt on the life of Crown Prince Leopold becomes public.

Acting on the orders of the king himself, every telegraphic office in Belgium refuses to accept dispatches mentioning Leopold. This is considered to be a certain indication that the royal family believes there was a plot.

A Socialist deputy has announced his intention of interpellating the government on the reappearance of the press censorship in Belgium.

Flying Fragments Miss Prince.

Despite strenuous official efforts to smother the affair, it is learned authoritatively that one of the copper balls on top of the andirons in the fireplace of the prince's study in the royal palace exploded yesterday morning. Flying fragments broke a mirror and knocked the plaster from the walls and ceiling, but miraculously missed the prince, who was working at his desk close by.

Leopold himself told intimates the copper ball exploded like a hand grenade, and he ought to know because he was in the trenches at the age of 14. How he happened to escape what might have proved fatal injuries, he said, was a mystery to him, in view of the violence of the explosion.

Insist Powder Caused Blast.

Palace officials state the ball merely cracked, due to the air inside expanding from the heat, but experts say this is ridiculous and nothing but powder could have caused such an explosion.

The andirons were installed in the prince's apartments in the Bellevue wing of the royal palace twenty years ago, but workmen off and on have had access to the study since a year ago, when Leopold married Princess Astrid of Sweden and moved from his suite in the central portion of the palace to the wing he now occupies.

FOLLOW CLEWS IN VAIN IN HUNT FOR MISSING GIRL

100 Amherst Students Join in Search.

Northampton, Mass., Jan. 18.—(AP)—Searchers for Miss Frances St. John Smith, Smith college freshman who disappeared last Friday, were provided today with clews from four states and eight cities, but up to late tonight none had led to any definite trace of the girl.

One hundred Amherst college students joined in the search this afternoon, covering a wide territory about Amherst and Northampton.

Joseph V. Daley, state detective in charge of the general search for the girl, asserted here tonight that he was satisfied there was no connection with the disappearance of Miss Smith and that of Hugo Bezdek Jr., Dartmouth college student who failed to return to college after the Christmas vacation and who was registered at a Springfield hotel from January 7 to 12. Daley said it had been established that a ring which Bezdek sought to buy at a Springfield jewelry store was intended for a Springfield girl.

BUILDING UP YOUR RESERVE STRENGTH

How to Store Up Fighting Power to Resist Disease

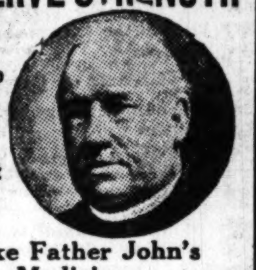

Take Father John's Medicine

If you are strong and well your system has a reserve supply of fighting energy to draw on whenever you are exposed to colds or other disease germs, and this energy enables you to throw off the disease.

But if you are tired, weak or run down this reserve supply has been exhausted and you are in danger. Because it supplies the food substances which build strength, Father John's Medicine is the commonsense tonic, energy-builder for you to take right now. It is guaranteed free from alcohol or dangerous drugs. It is not a stimulant but a nourishing flesh builder by means of which the system stores up energy to be drawn on whenever it is needed.

F. J. LEWIS GIVES $100,000 TO HOLY NAME SOCIETY

F. J. Lewis subscribed $100,000 to establish the Holy Name Technical school for neglected Catholic boys of Chicago at a meeting of 200 Holy Name society officials last night in Quigley seminary. Several weeks ago Mr. Lewis offered $100,000 to the south park board for the construction of two fresh air and sunlight sanitariums to aid ailing mothers and babies.

Mr. Lewis, who is head of the F. J. Lewis Manufacturing company, 2500 South Robey street, was recently made a Knight of St. Gregory.

The Holy Name Technical school will be located on 160 acres of land near Lockport. The ground was donated to Cardinal Mundelein, who turned it over to the Holy Name society. Maintenance of the school at the rate of $50,000 a year is already provided for through the Catholic salvage bureau.

Chicago Girl Sues Gary Man for $35,000 Balm

George Merritt, manager of the Indiana Loan company of Gary, was sued for $35,000 heart balm yesterday in the federal court at Hammond, Ind., by Miss Marian Poppin, of Chicago. She alleges that he broke their first engagement some time ago and she was married to another suitor but that he then persuaded her to get a divorce and now refuses to marry her.

EVANSTON STOREKEEPER ROBBED.

Avedis Keyishian, owner of a delicatessen store at 740 Custer street, Evanston, was robbed of $50 by two young men, who entered the store and forced him into a rear room last night.

Well Worthy of Memorization

You may wear cheap clothing and suffer only in pride, but if you eat cheap food, lacking wholesomeness, as much food in cheap restaurants does, you will pay for it a heavier price than ever is exacted in money—for good food is the foundation of good health and good health is priceless. Why not Henrici's today?

HENRICI'S
ON RANDOLPH
Between Dearborn and Clark Streets
WM. M. COLLINS, Pres.

No orchestral din

40 COATS
in Shayne's January
FUR SALE
To Be Closed Out at
$245

NO WOMAN with an eye for real economy should pass this opportunity by. This big annual event has eclipsed any previous Fur selling in value-giving. These reduced Furs and many others are here for thrifty shoppers now.

- *3 Unplucked Otter Coats*
- *7 Kid Caracul Coats*
- *1 Baronduki Coat*
- *6 Silver Muskrat Coats*
- *9 Hudson Seal Coats*
- *4 Gray American Broadtail Coats*
- *6 Black Pony Coats*
- *4 Brown Pony Coats*

John T. Shayne INCORPORATED
Shop for Women
MICHIGAN at RANDOLPH

Mandel Brothers

*SUZANNE utility dresses—white service coats

The dresses of checked gingham, 1.95

Gay—and most practical, as they have reversible fronts that will do double duty! Full cut, firm seams, wide hems. Soft or bright colors, checked combinations, sturdy gingham.

The coats, of nurse's cloth, 1.95

Trim — crisp — smooth-fitting. They also have reversible fronts that give the coat double service value. Roomy pockets and belted backs.

*Registered.

Third floor.

Nurses' uniforms, $2

Crisp—trim—of sturdy white nurse's cloth. They are straightline style, neat and practical, trim-fitting, with long sleeves and link cuffs.

Third floor.

→1928 IS HARTMAN YEAR←

A RECORD-BREAKING VALUE!

RCA **Radiola 16** USING THE NEW A·C· TUBES
ALL-ELECTRIC

In This Beautiful Cabinet with Built-in Loud Speaker

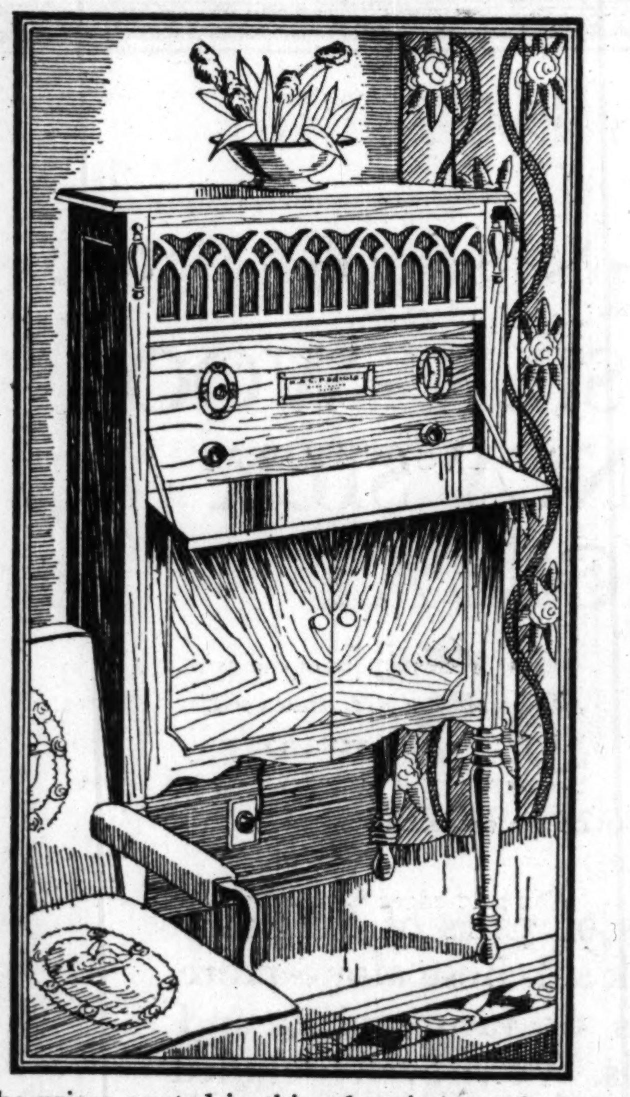

EXCLUSIVELY AT HARTMAN'S

$159 COMPLETE

Surely an Amazingly Low Price for a Genuine Radio Corporation of America Radiola 16 ALL-ELECTRIC!

$20 DOWN DELIVERS THIS OUTFIT

Easy Monthly or Weekly Payments—Small Carrying Charge

The prices quoted in this advertisement include the Set, the cabinet with built-in speaker, the new A. C. electric tubes and aerial. There is absolutely nothing else to buy. Just plug into your light socket and listen. Since stock of both cabinets is limited we advise early shopping.

The Same ALL-ELECTRIC RCA Radiola 16
$179 COMPLETE

—in the magnificent, custom-built highboy shown at right, in beautiful high-lighted walnut finish, with built-in cone speaker.

Our Regular Price for This Outfit Would Be $224.50

You must see this exquisite piece of furniture to appreciate the magnitude of this offer.

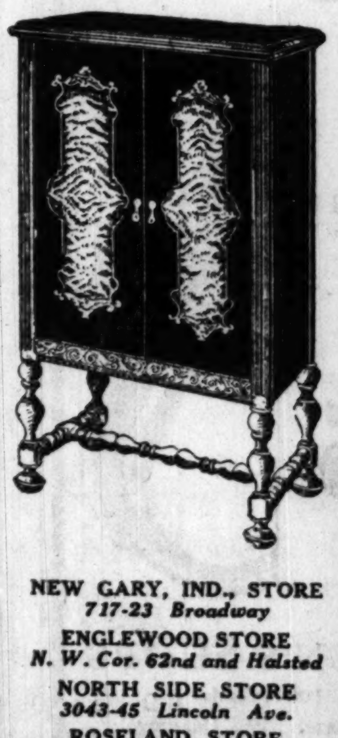

Loop Store and All Chicago Hartman Stores Open Thursday Night

NEW 26TH ST. STORE *W. 26th St. and Hamlin Ave.*
MILWAUKEE AVE. STORE *1272-78 Milwaukee Ave.*
ALBANY PARK STORE *3210 Lawrence Ave.*
HUMBOLDT PARK STORE *2550-58 W. North Ave.*
WEST SIDE STORE *3510-12 W. Roosevelt Rd.*

WORLD'S LARGEST FURNITURE DEALERS
Hartman's
A National Institution—Everything for the Home
12-Story Loop Store—WABASH and ADAMS—"L" Entrance

NEW GARY, IND., STORE *717-23 Broadway*
ENGLEWOOD STORE *N. W. Cor. 62nd and Halsted*
NORTH SIDE STORE *3043-45 Lincoln Ave.*
ROSELAND STORE *11417-19 Michigan Ave.*
HARVEY STORE *157 East 154th St.*

SUPERFLUOUS HAIR
DESTROYED FOREVER BY MULTIPLE ELECTROLYSIS

No pain during the treatment. All work guaranteed permanent, leaving skin clear and smooth.

14 years' experience and personal service as specialists

DRUM AND DRUM, E.D. Inc.
1008 Stewart Bldg. 108 N. State St.
Phone Central 1519.

FINE FOR CHILDREN!

Give them a good start in life, with happy smiles and healthy little bodies. Children need a mild corrective occasionally to regulate stomach and bowels. Dr. Edwards' Olive Tablets are a safe vegetable compound mixed with olive oil. They tone up and regulate the eliminative tract. Not a nasty cathartic or a habit-forming medicine, but a safe, pleasant remedy for constipation, sour stomach, topid liver, bad breath, and similar disorders. Dr. Edwards, a widely known family physician of Ohio, prescribed these tablets for many years in his own practice. Children from six years up are greatly helped by them and like to take them. Recognized by their olive color, Dr. Edwards' Olive Tablets overcome those irritable spells that many children are subject to, keep their bodies in active, healthy, condition, skin clear and eyes bright with the light of perfect health. 15c, 30c and 60c sizes.

Dr. Edwards OLIVE TABLETS

Libertyville Mundelein

You can participate in a vast $35,000,000 program of permanent development. Banks, schools, churches, theaters, lodges and golf clubs.

Address Secretary,
532 N. Milwaukee Ave.,
Libertyville.

Chamber of Commerce

NEW BISMARCK HOTEL CHICAGO

"home" to the traveler in Chicago
85% of all rooms $2.50 to $5.00
Centrally Located—Make Reservations
Randolph at La Salle

H. M. CORNELL CO.
Wants a Few Salesmen to Sell Homes on Small Down Payments
332 South Michigan Av., Chicago

Advertise in The Tribune

Subscribe for The Tribune

HUGHES POINTS PATH OF PEACE IN HAVANA TALK

U. S. Firm on Defense of Rights in Caribbean.

BY ARTHUR SEARS HENNING.
[Chicago Tribune Press Service.]
[Copyright: 1928: By The Chicago Tribune.]

HAVANA, Cuba, Jan. 18.—The sixth Pan-American conference, the outcome of which will place the seal of approval or disapproval on the policies of the United States in dealing with backward Latin American countries, organized today for its deliberations.

The atmosphere in which the delegates of the twenty-one American republics came together was tense with the realization of the big issue in the background and of its vital importance to the United States.

Every move on the diplomatic chess board from the moment the conference convened was closely scrutinized for the possible significance of its relation to prospective attacks on the rôle of Uncle Sam as a policeman of the Carribean region and to the defense of our isthmian policy.

Keeps Right to Intervene.

It was apparent that the Latin Americans were well aware of the meaning of the supreme effort the United States is making at this conference to conciliate the other half of the western hemisphere without yielding in the slightest degree full liberty to intervene in the affairs of Carribean countries for the protection of our rights and interests. The Latin Americans now realize that we aim to prevent this conference from taking any action condemnatory of our policies while endeavoring to justify our course as in the best interest of their countries as well as of our own. There was no mistaking the impression made upon Latin America by the importance attached to this conference by the United States. For the first time in history a President of the United States had come to Latin America to deliver a message of good will, which there is good reason to believe has already dissipated much latent antagonism to the United States in the other American republics.

Face Strong U. S. Delegation.

The Latin Americans found themselves dealing today with the strongest delegation ever sent to a Pan-American conference by the United States—a delegation headed by Charles Evans Hughes, who as secretary of state conspicuously won the trust of the South and Central American republics and at the same time enunciated most forcefully and unyieldingly our Caribbean policy. With our foremost lawyer and diplomat on the scene, the Latin Americans know the United States is ready for the fray if any of them are disposed to go through with pending proposals to put a crimp in our isthmian policy.

Mr. Hughes conducted himself tactfully in the first session of the conference. He and the other members of the American delegation remained discreetly in the background of the proceedings. It was not until the close of the meeting that Mr. Hughes rose to speak, and then it was but briefly and extemporaneously in acknowledgement of the tributes that had been paid to President Coolidge and President Wilson.

Peruvian Thanks Coolidge.

Jesus Salazar, president of the Peruvian delegation, had presented a resolution expressing the thanks of the conference to President Coolidge for honoring the gathering with his presence. Jose Antezana, head of the Bolivian delegation, had eulogized President Wilson for his work in behalf of world peace. The Wilson resolution had been seconded by several other Latin American delegates in remarks of the same tenor.

Then Mr. Hughes, the man whom Woodrow Wilson defeated for the presidency in 1916, arose from a seat in the front row of delegates in the center of the gilded red draped chamber in which the conference met. He said that on behalf of the government and the people of the United States he desired to express appreciation of the resolutions that had been offered. He was sure that President Coolidge had returned to the United States with a deepened admiration for the nations of Latin America and a warm affection for the people of Cuba.

Hughes Makes Address.

"We appreciate," said Mr. Hughes, "the tribute to President Wilson in the resolutions offered by Bolivia and Colombia. It is very gatifying to commence our sessions with recognition of the work of the apostles of peace. If we can go forward inspired by their work we can achieve something in our own day comparable to what they did for the great cause we have so deeply at heart."

Mr. Hughes' little speech was only a drop of English in the deluge of Spanish oratory with which the conference opened. The meeting was held in one of the buildings of the ancient University of Havana. The room in which the delegates, numbering a few more than 100, met is about the size and shape of our senate chamber in Washington. The floor was occupied by the delegates, each at a light mahogany desk. A small balcony on three sides of the room held the spectators.

Cuban Heads Conference.

The proceedings were opened with a speech by Secretary of State Ortiz of Cuba, to which Alejandro Leira of Chile replied. Then the Santo Domingo delegation proposed Dr. Antonio Sanchez de Bustamante of Cuba for president of the conference. He was unanimously chosen. Dr. Bustamante, famous authority on international law, is a little stocky man with a shining bald pate fringed with white hair, and he has a white mustache and white chin whiskers. He assumed the chair and delivered an address on Pan-American concord.

These were all set speeches and Mr. Hughes waived their translation into English, as he did other remarks to save time. He understands enough Spanish to follow the proceedings. His remarks in English were translated into Spanish by the interpreter.

Mr. Hughes made one move to which some attach significance. At his suggestion Dr. Bustamante was made an ex-officio member of all committees. It is known that Dr. Bustamante not only views sympathetically American policies in the Caribbean but agrees with Mr. Hughes on important questions of international law that will arise.

Before the conference convened the delegates joined in the ceremony of raising the twenty-one flags of the American nations in two rows flanking the approach to the university. The United States flag was the ninth to be raised. Mr. Hughes made a little speech as the flag was raised while the band played "The Star Spangled Banner." The band got stuck in the middle of the piece and stopped. The applause given the American flag was equaled only by that accorded the Mexican and Nicaraguan flags.

Coolidge Train Speeds North; Is Due in Washington Today

President Coolidge's Special Train en Route to Washington, Jan. 18.—(AP)—Secretary Kellogg feels that the effect of President Coolidge's Havana speech will be to convince the delegates to the Pan-American congress that the only purpose of the United States is to promote a solidarity among all of the republics of the new world.

The secretary of state let it be known that he believed all the republics would understand from the President's speech that the United States considers itself on a plane of absolute equality with the other nations of this hemisphere.

Referring to the character of the American delegation, which is headed by Charles Evans Hughes, Mr. Kellogg declared they were in Havana "not to dominate, but to coöperate."

Acclaimed at Jacksonville.

Resting from a strenuous trip on land and sea, President Coolidge neared Washington tonight to take up duties laid aside for nearly a week to speak at the congress in Havana.

Except for his single formal stop at Jacksonville, Fla., the trip enabled the President and Mrs. Coolidge to relax in their observation car, as few stops were made by the special through Florida and Georgia. Mr. Coolidge will be back at his desk tomorrow morning.

Greeted by Mayor.

The people of Jacksonville added their bit this morning in the way of cheers when Mr. Coolidge detrained to make an hour's automobile tour of the city. He was greeted by Mayor J. T. Alsop and after a drive through the downtown section and principal residential area, Mr. Coolidge resumed his trip northward, reaching Savannah, Ga., about lunch time.

The streets through which the President passed in Jacksonville were filled with folks clapping hands and cheering. In the business section, office workers leaned out of windows to catch a smile from Mrs. Coolidge or a wave of a high silk hat from the President.

DRY AGENTS ARREST THREE.

Joseph Betty, Victor Jones, and Barry Thomas were arrested when prohibition agents yesterday raided a miniature brewery at 2128 Lincoln avenue yesterday and confiscated eight big crocks of fermenting beer and 900 bottles of beer.

Judge Lectures Boys Who Shot Pins at Chorines

(Picture on back page.)

Judge Francis B. Allegretti yesterday imposed a $100 fine on each of four youths who shot pins at chorus girls at the Rialto theater Tuesday night. After a lengthy lecture the judge suspended the sentence. The boys are Thomas Roach, 5655 South Homan avenue; Roy Hendricks, 5918 Maplewood avenue; Joe Ginsberg, 5850 South Green street, and Tony Dingolta, 6016 Princeton avenue. Judge Allegretti said he thought it would be a good plan to stand the boys against a wall and then let the janitor take some pin shots at them.

307 Men Will Profit!

Our Mistake of Six Months Ago Can Be Your Distinct Advantage Now

LAST July we ordered our supply of winter overcoats from leading European and American makers. We based our orders on the belief that Chicago would experience a long, hard winter. It was a case of bad judgment. But it will be a case of good judgment for you to take advantage of the situation now existing in our clothing department. We have too many overcoats. We can wait no longer for severe weather to arrive. We must clear the way for our showing of Spring apparel.

307 Overcoats Will Be Sacrificed

DRESS COATS — STREET COATS — ULSTERS

Formerly Priced Up to $150

YOUR CHOICE

$67.25

Every one is from our regular stocks. Each embodies all of the quality, tailoring and style correctness men expect to find coupled with the Fifield Label. Quite regardless of profits or former selling prices every coat must go, including all our—

CONNOISSEUR OVERCOATS (MADE TO OUR SPECIFICATIONS)

BURBERRY OVERCOATS (MADE FOR US IN ENGLAND)

AQUASCUTUM OVERCOATS (MADE IN ENGLAND)

SPECIAL MAKES (TAILORED ESPECIALLY FOR US)

Materials include Scotch Tweeds, Lamb's Wool, English Fleeces, Camel's Hair, Beaucle—in fact, everything fashionable. Every correct style is represented from conservative dress coats to luxurious Polo coats of natural camel's hair.

Your Opportunity to Buy a Fifield Overcoat At Less Than Wholesale

At these drastically reduced prices it is necessary to make a nominal charge (cost) for alterations

19 OVERCOATS formerly selling for	$150
51 OVERCOATS formerly selling for	135
37 OVERCOATS formerly selling for	125
91 OVERCOATS formerly selling for	115
26 OVERCOATS formerly selling for	$100
24 OVERCOATS formerly selling for	95
21 OVERCOATS formerly selling for	90
29 OVERCOATS formerly selling for	85

Fifield & Stevenson

328 SOUTH MICHIGAN BOULEVARD near VAN BUREN STREET
WRIGLEY BUILDING—NORTH SECTION

MITZI FROCKS MITZI FROCKS MITZI FROCKS

A Frock of Extraordinary Value

$15

MITZI'S special frock is setting a record value for style and quality. Its newness and simplicity, its materials and workmanship can only be found in frocks that are much higher in price. Just the frock you'll want for now and spring. The season's newest colors, only $15.

Mitzi's Smart $25 Frocks!

They're new and different. They are advanced in style and are copies of the latest Paris creations. Just the thing for now and spring. They're famous for their values at $25.

Mitzi FROCKS
MICHIGAN AVE AT WACKER DRIVE
342 Michigan Avenue, North

6334 Cottage Grove Ave. Open Evenings — 3236 Roosevelt Road Open Evenings

MARSHALL FIELD & COMPANY

MONOGRAMMED PLAYING CARDS

At New Low Prices

$1 and $1.50 a Deck

A new process for stamping your initials in gold on playing cards makes possible what we believe to be the lowest prices ever quoted for this work. It is carefully done and we can deliver orders promptly.

Our gold-edged "Deauville" cards in many brilliant colors may be had now for $1 a deck, including your initials in gold. This is a most remarkable value.

Our "Ecrase" and our "Renaissance" cards, the very finest playing cards obtainable, are to be had in a beautiful assortment of colors at $1.50 a deck, including your initials in gold. A large stock of cards makes it possible for us to get these orders out promptly.

STATIONERY ROOM
FIRST FLOOR, WABASH AVENUE, NORTH

The Popular
PEASANT FROCK

THIS charmingly simple frock strikes a note of individuality, with its smocking at neckline, cuffs and waist, and its smart embroidery. The skirt clings in flattering plaits formed by the smocking. In navy, black, rose beige, cocoa, bluette and white, with contrasting embroidery. Unusual at $35

Satisfaction or Money Back

SAMPLE CLOAK & SUIT SHOP
FOURTH FLOOR, NORTH AMERICAN BUILDING
36 S. STATE ST.

Chicago's Largest Exclusive Furriers

Miller & Co.
Near Blackstone Hotel — 616 South Michigan Ave. — Built on Confidence

FURS At Genuine Reductions

In Our Great January Clearance

There are all manner of reputed saving in all manner of fur sales. But Miller's are trying to sell not the savings, but *Good* furs, bearing the Miller name and therefore Miller's *Regular High Standard.* True, they are sharply reduced to hurry their clearance. But it is their style, beauty and durability that is so important to you. Such furs, legitimately reduced, are the best values.

Values to $275
$150

Muskrat — Fox trimmed.
Mink Marmot (Dyed Marmot) — Newest styles.
Natural Opossum — Swagger models.
Platinum Caracul — Fox trimmed.
Raccoon — Pieced models.
Brown Caracul — Fox trimmed.
Northern Seal (Dyed Coney) — Mink Marmot trimmed.

Values to $375
at $225

Natural Raccoon — Tomboy models, extra quality.
Cocoa Squirrel — Fox trimmed.
Hudson Seal — Reversible Tailored models.
Baronduki Coats — Fox trimmed.
Jap Weasel Coats — Fox collars.
Nutria Coats — Reversible Swagger models.

Values to $450
at $275

Jap Weasel Coats — Fox trimmed.
African Leopard Coats — Fox trimmed.
Black Moire Caraculs — Baum Marten trimmed.
Black Russian Caraculs — Ringtail trimmed.
American Broadtail Coats — Platinum Fox trimmed.
Hudson Seal Coats (Dyed Muskrat) — Leopard trimmed.

Our Budget Plan Helps You!

Miller's Budget Plan is available to any who desire to make use of its convenience. It is a simple, straightforward business plan without legal red tape or embarrassment. It gives you the clearance price and the privilege of paying monthly for your fur coat, while you enjoy wearing it at the same time.

Diabetic Foods

CURDOLAC Foods—tested and used daily at the SPA in Waukesha, Wis., one of the world's largest and most successful diabetic clinics—are now on sale at all Buck & Rayner drug stores.

An almost endless variety of tasty dishes may be prepared from CURDOLAC Foods. They enable anyone troubled with diabetes to follow the diet prescribed by his physician, and still obtain real enjoyment in eating safe, satisfying food.

CURDOLAC (TRADE MARK REGISTERED)

At our State & Monroe Street store—

Curdolac Special Diabetic Baked Foods—delicious bread, muffins, crackers, cookies and cakes—ready to eat—will be received fresh every day from Waukesha. Come in and try them; you'll want to take some home!

At all of our other stores all the CURDOLAC package foods will be found on sale—Breakfast Food, Wheatso Flour, Diabeto Flour, and dozens of other preparations for making safe foods for the diabetic.

Literature and price list sent on request
Address, Diabetic Food Department, Buck & Rayner's Chicago

Buck & Rayner
Drug Stores

RUTH McCORMICK GIVEN UNANIMOUS SUPPORT BY UNION

Engineers Praise Her and Forecast Victory.

Members of the Chicago Technical Engineers', Architects', and Draftsmen's union last night voted unanimously to indorse the candidacy of Ruth Hanna McCormick of Byron, Ill., for congresswoman at large at the primary election.

James Gilboy, business manager of the engineers' local, presented the resolution during the meeting at 165 West Madison street, and prefaced its introduction with a brief speech in which he urged the engineers to get out and work for Mrs. McCormick at the polls. He said he believed Mrs. McCormick's record, and that of her late husband, United States Senator Medill McCormick, in behalf of wage earners entitled her to the support of the laboring people.

Heritage of Mark Hanna.

The resolution stated that Mrs. McCormick has always been deeply interested in union labor, coöperating with both men and women in an effort to improve their hours and working conditions. It pointed out that the experience Mrs. McCormick received through her father, Mark Hanna, has particularly fitted her to represent the people of Illinois as congresswoman.

"Mark Hanna was one of the first employers in the United States to approve of organization among his people," said Gilboy.

"He always maintained a sincere and sympathetic attitude toward organized labor and was one who always espoused its cause in an open and above board manner. Mrs. McCormick's life has virtually been spent in behalf of the men and women of toil.

Predicts Full Support.

"Labor, too, is indebted to the memory of the late Senator McCormick for his stanch advocacy of a child labor law. For this proposed legislation he battled side by side with the late President Samuel Gompers of the American Federation of Labor. From reports I receive, the candidacy of Ruth Hanna McCormick will not only be supported by organized labor in Chicago but in the state as well."

The Ruth Hanna McCormick resolution was signed by Mr. Gilboy, Ben Rappaport, president; Harold R. Fischer, secretary, and Ralph C. Kewley, treasurer. A copy of it was sent to Mrs. McCormick.

Appeals to Students.

Galesburg, Ill., Jan. 18.—(AP)—Students at Knox and Lombard colleges were urged to take an active interest in politics by Mrs. Ruth Hanna McCormick, Republican candidate for congressman-at-large, in addressing the student bodies today.

"Use your brains in an attempt to solve national and world problems instead of just kicking about them," she urged.

"Perhaps we have shaved our navy too close in our economic program in the last few years," she said. "It should be up to full strength but no more."

Find Taxicab in River; Will Seek Bodies Today

(Picture on back page.)

A submerged Yellow cab was taken from the Chicago river last night at 31st and California avenue after it had been noticed plunging over the embankment. Police prepared to drag the river this morning for bodies, although none was found in the cab. The cab company reported that the vehicle had been taken away without notice from one of its garages.

KILLS SELF IN BOX CAR.

Car inspectors at Hammond, Ind., yesterday found the body of a man who had hanged himself in an Erie railroad box car. He had been dead two days. Labels on his clothing indicated that he came from Anoka, Minn.

FREE to Motorists

Practically all motorists are interested in any method whereby they can cut motoring expense. Our new booklet, just off the press, "How 70,000 Motorists Cut Motoring Expense," will show you how you, too, can cut the cost of car operation.

The booklet is free, but as it is expensive we are not giving it broadcast distribution. If you will promise to read it, however, we shall be glad to send it to you, and you do not place yourself under the slightest obligation. Mail the coupon today.

Chicago Motor Club

CHARLES M. HAYES, President
3254 Michigan Avenue
Phone Victory 5000

CHICAGO MOTOR CLUB, T.134-B
3254 Michigan Ave.

Gentlemen: With the understanding that sending this coupon places me under no obligation, I promise to read your booklet, "How 70,000 Motorists Cut Motoring Expense."

NAME.........
ADDRESS.........
CITY.........
COUNTY.........

Celebrate 65th Wedding Anniversary

Mr. and Mrs. J. M. Pennington of 7933 Constance avenue, who will observe anniversary today. [TRIBUNE Photo.]

J. M. PENNINGTONS WED 65 YEARS, TO CELEBRATE TODAY

Mr. and Mrs. J. M. Pennington, 7933 Constance avenue, will celebrate their 65th wedding anniversary today at the home of their daughter, Mrs. H. A. Fradenhagen, 7707 Euclid avenue.

Although Mr. Pennington is 85 and Mrs. Pennington is 84, both are in the best of health. They have much to be thankful for, Mrs. Pennington said yesterday.

"While we've had our troubles, we have spent 65 happy years together, and we hope to spend a good many more," she said. "We have our five children and their children's children to the fifth generation."

Mr. and Mrs. Pennington were married in the time of "way back when." After two and a half years in the 2d army corps, the army of the Potomac, Mr. Pennington said he had the nerve to go home on furlough and get married, returning to the army for another two years.

Six Roumanians Arrested for New Anti-Jewish Riots

JASSY, Roumania, Jan. 18.—(AP)—Students from Bucharest, attending the trial of comrades here for anti-Semitic disturbances, renewed anti-Jewish disorders. Numerous Jews were seriously beaten in the streets. Six students were arrested.

STEAL 30 GUNS FROM BANK.

Sawing their way through the roof of the Liberty Loan bank, 3440 South State street, burglars early yesterday stole thirty revolvers.

KILLER OF CHILD ON WAY TO CELL TO SPEND LIFE

Girl's Father in Court Strikes Slayer.

(Continued from first page.)

the judge, his face more animated than it has been at any time since the murder was discovered, Sheriff Green and several of his deputies whisked the prisoner out of the building through the rear freight entrance and into an automobile.

Whether Hotelling's fate would be determined today or not was in doubt until nearly 1:30 o'clock in the afternoon.

Feared Mob Violence.

Gov. Green and other officials were fearful of a recurrence of Monday night's demonstration if the slayer was returned here for sentencing. They wanted him to be taken into court in either Ingham or Ionia county. Arrangements were made yesterday in Ionia for William A. Seigmiller, an old friend of the Hotelling family in Owosso and counsel for the killer, to appear in Circuit court here this morning and ask for a change of venue.

Late last night Judge Brennan, the presiding Circuit judge here, declared that Hotelling belonged to Genesee county to dispose of and that he should be returned here. He said that he would not authorize a change of venue unless Hotelling appeared here, pleaded not guilty, and demanded trial.

Issues Order for Slayer.

After a conference this morning, first with his associates on the bench, Judges James S. Parker and Edward D. Black and later with Seigmiller, Prosecutor William C. Roberts, and Assistant Attorney General Arthur E. Kidder, Brennan ordered Sheriff Green to go to Ionia, get his prisoner and bring him back here.

When Green arrived at the reformatory Shean was in Circuit court there in connection with another case. He waited for more than half an hour before the warden appeared. The warden at once refused to give up Hotelling to the Genesee sheriff and three deputies who were with him until after he had been notified to do so by Gov. Green.

Governor Gives O. K.

He telephoned to the governor in Lansing and the latter asked that the release of Hotelling from the reformatory be delayed for a few moments longer until he, the governor, could get in touch with Attorney General Potter and Seigmiller. Shortly afterwards he telephoned back to the warden to give the man to Sheriff Green.

When Sheriff Green was finally ready to take his prisoner away from Ionia, Hotelling was in the arms of the Rev. James W. Frye, pastor of the Church of Christ in Owosso, which Hotelling regularly attended and in which he was an elder. Frye arrived at the reformatory while Green was waiting. He was permitted to see Hotelling in the prison chapel.

Standing with their arms on each other's shoulders, Hotelling burst into tears. It was his first complete breakdown, the only previous time his composure apparently was ruffled being last night when he confessed to having criminally attacked seven year old Esther Skinner in an Owosso cemetery and eight year old Ella May Horn near the town of Carland.

OUT OF WORK; KILLS SELF.

Despondent over his failure to find work, H. H. Hamilton, 40, of 1317 Sedgwick street, committed suicide yesterday by turning on the gas in his bedroom.

D. W. Griffith, Here, Tells of New Film Photography

(Picture on back page.)

A new kind of photography that literally puts masterpiece paintings in action on the screen may revolutionize the movie industry, according to D. W. Griffith of the United Artists' Theater corporation, who was in Chicago yesterday on his way to New York. Mr. Griffith says he has used the new photography successfully in his latest picture in bringing out lights and shadows precisely like the lights and shadows of a painting.

Schulte Glasses that Grace the Face

139 SOUTH STATE
17 W. MADISON
136 NORTH STATE
16 S. MICHIGAN
118 S. DEARBORN

AFTER-XMAS SALE

These very smart Zylo and Sterling Silver Oxfords and Lorgnettes are offered at amazingly low prices.

$10 values $6.50

OPEN till 9 P. M. at Madison and State Street Stores
Twenty Optometrists Offer Examinations Without Charge or Obligation

The Zork Sale

Offers *Remarkable Price Reductions* on really choice pieces of Fine Furniture. We are featuring our large range of Fine Chairs—*many at less than cost*

Genuine Antique English Tip-top Table in solid mahogany.

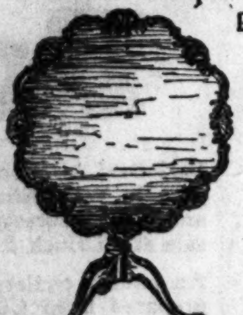

Height—27" Diameter of top 30"
Reduced from $235.00 to $125.00

Queen Anne Book & Magazine Cabinet—In walnut—made in England

Height 32" Width 24" Depth 9"
Reduced from $135.00 to $75.00

Imported William & Mary Bench. Antique walnut frame—covered in plain red velvet—very useful size.

Overall height 28" length 40" Depth 21"
Reduced from $315.00 to $165.00

Imported Chippendale Arm Chair. In antique mahogany—the seat in red damask.

Height 39" Width 23½" Depth 18"
Reduced from $200.00 to $115.00

DAVID ZORK CO.
FURNITURE—DECORATIONS
201-207 North Michigan Blvd.

Satisfaction Guaranteed or Money Back

APPLETON'S, INC.

NORTH-EAST Corner State and Randolph — ENTRANCE: 157 North State St.

The Spring Dress Sensation of Chicago!

TODAY — 13 Hours of Selling 8 a. m. to 9 p. m.

DRESSES $14.50

2 FOR $27

$27.50 to $40 Values

Colorful and gay! Fresh and new! Daintily and correctly styled frocks for theater, party-dance, afternoon, street or business wear. Frocks shown for the first time in Chicago! Every type of woman can be fitted, from the dainty little miss and junior to the woman of mature age, as well as the woman who requires extra size.

Every new spring fabric is included. The dress you have dreamed of is at Appleton's in the size you require—in the material you want.

Early Spring Colors

Persian Red, Rose Beige, New Ombre, Yellow, Delft Blue, Chinese Green, Malaga Red, Tile Blue, Peasant Gray, Narcissus Orchid, Tan and Blacks

Colored Tags Tell Sizes

Deep Blue—Size 14
Green—Sizes 15 and 16
Yellow—Size 17
Pink—Size 18
Gray—Size 20
Brown—Size 36
Orchid—Size 38
Red—Size 40
Light Brown—Size 42
Pale Blue—Size 44
Buff—Size 46
White Tickets for Stout Sizes 48 to 54

Plenty of Fitting Room Space

Plenty of extra fitting rooms, extra salespeople, extra cashiers and extra wrappers add to the convenience of buying frocks at

$14.50 or 2 for $27

$12 ST. LOUIS and return

Saturday, Jan. 28

Tickets good going on trains leaving Chicago after 8:00 a. m. Saturday, January 28th—including all midnight trains.

Good for return on all Chicago trains leaving St. Louis to and including Feb. 12th (including midnight train).

Tickets honored in coaches and chair cars; also in parlor and sleeping cars upon payment of regular charges.

For tickets, reservations and information, ask

CHICAGO & ALTON R.R.
CHICAGO & EASTERN ILLINOIS
WABASH RAILWAY
ILLINOIS CENTRAL R.R.

Relieves His Own Mother of Sciatica

She's Out of Bed and on Her Feet Every Day Now

DRUGGISTS GUARANTEE NURITO

So certain does Nurito banish sciatica, rheumatism, neuralgia, lumbago and neuritis that the head of the syndicate which has purchased this New York Specialist's prescription treats his own mother with it. Although 80 years old, she never feels a pain or ache since using it. Many who had despaired of ever getting relief have been overcome with joy after a few doses of Nurito. For not only has it stopped their suffering but it has done so without the use of narcotics or opiates.

If you're tired of using ineffective remedies make this simple test: Go to your druggist and ask for Nurito. He is authorized to guarantee that it will stop your suffering almost instantly—otherwise your money will be refunded without question. Don't wait a single unnecessary minute. Get it at all—

WALGREEN and ECONOMICAL Drug Stores

When Constipated Let Nature Help You

Nature never prescribes harmful drugs, or harsh, irritating purgatives. Try Veg-Erbs—nature's own prescription. Wonderfully pleasant—no griping. Why suffer constipation when relief is so safely and easily obtained? Veg-Erbs is a vegetable-herb extract. Guaranteed to please or money back. Try it. 35c and $1 sizes at all Chicago Loop druggists.

Free Trial Packet

If you will send your name to the VEG-ERBS CO., 310 West First Street, Davenport, Iowa. No free package at drug stores.

"333" CHICAGO'S NEWEST, MOST IMPOSING BUILDING

ALMOST READY FOR OCCUPANCY

LOCATION AT MICHIGAN AVENUE AND WACKER DRIVE OFFERS UNRIVALLED ADVANTAGES TO TENANTS

SPACE AVAILABLE FOR STORES, SHOPS, OFFICES

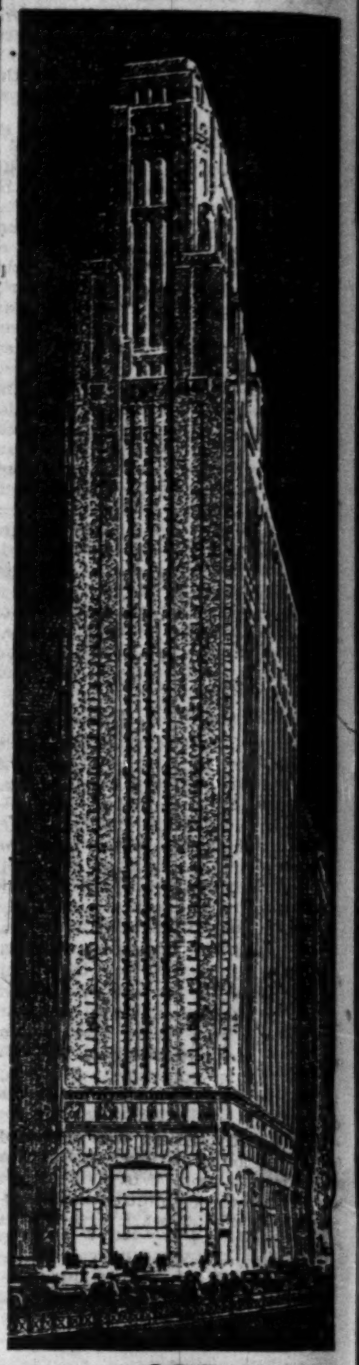

333 NORTH MICHIGAN AVENUE BUILDING

Located at the center of activities at N. Michigan Avenue and Wacker Drive, rising to a height of nearly 430 feet and visible for over a mile down the Avenue, "333" stands as the most impressive store and office building in America.

Not only is it unrivalled in the beauty of its architecture and in the character of its construction, but from a business standpoint, it offers a combination of advantages unequalled by any other building in the world.

Centrally located at a point passed by nearly 350,000 people daily. Five minutes walk from the loop but out of the zone of noise and congestion.

Floor area rentable in subdivided units as small as 215 square feet or in any multiple up to 10,470 square feet on each floor. Not a foot of dark or waste space which means lowest annual rental for space required.

Every office an outside room flooded with light and air. Result—20 to 25 percent increased efficiency in tenant layout. Splendid panoramic views over river, lake, and boulevards.

All city transportation lines—bus, surface car, elevated—at the door or within two blocks. New Illinois Central suburban station only fifty yards away. Projected location for new C. & N. W. suburban station two blocks away.

Ample parking space on two levels of Michigan Avenue.

Ten high speed, modern elevators equipped with all the latest mechanical devices.

Exterior of Bedford stone and Minnesota oriental granite. Entrance and interior appointments of dignity and beauty—cast bronze doors, vestibule and lobby walls of Greek verde antico marble, corridor wainscoting of Vermont colonial marble, corridor floors of traitel terrazzo, solid mahogany woodwork.

Rental limited to tenants of the highest class.

333 N. Michigan Ave. Building
The Gateway to the Loop
READY FOR OCCUPANCY ABOUT MARCH 1ST
William O. Trainer, Building Manager
307 N. Michigan Ave. Telephone Central [illegible]

"333"
AGO'S NEWEST,
ST IMPOSING
BUILDING

ST READY FOR
OCCUPANCY

OCATION AT
GAN AVENUE AND
ACKER DRIVE
RS UNRIVALLED
VANTAGES TO
TENANTS

AVAILABLE FOR
ORES, SHOPS,
OFFICES

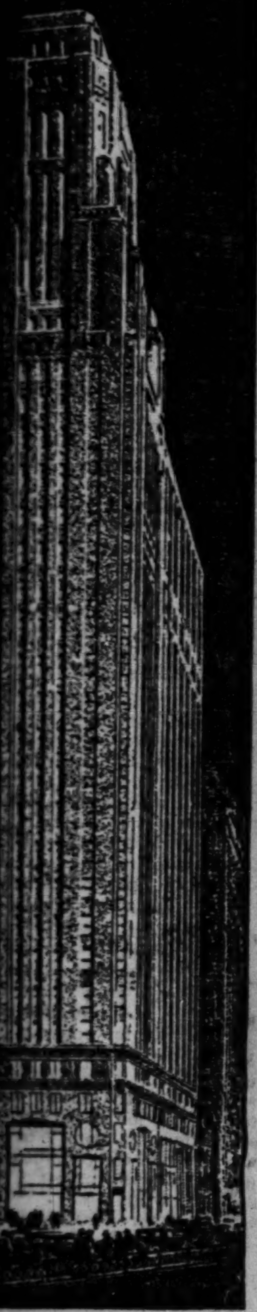

333
TH MICHIGAN
NUE BUILDING

at the center of activ-
N. Michigan Avenue
er Drive, rising to a
nearly 430 feet and
over a mile down the
"333" stands as the
essive store and office
America.
y is it unrivalled in the
its architecture and in
ter of its construction,
a business standpoint,
combination of advan-
qualled by any other
the world.

y located at a point
nearly 350,000 people
e minutes walk from
out out of the zone of
congestion.
rea rentable in subdi-
s as small as 215 square
any multiple up to
are feet on each floor.
of dark or waste space
ns lowest annual rental
required.
office an outside room
h light and air. Result
percent increased effi-
enant layout. Splendid
views over river, lake,
ards.
transportation lines—
ce car, elevated—at
or within two blocks.
ois Central suburban
ly fifty yards away.
location for new C. &
uburban station two
y.
parking space on two
Michigan Avenue.
h speed, modern eleva-
ped with all the latest
l devices.
of Bedford stone and
oriental granite. En-
interior appointments
and beauty — cast
oors, vestibule and
lls of Greek verde
rble, corridor wains-
Vermont colonial mar-
or floors of traitel ter-
mahogany woodwork.
limited to tenants of
class.

chigan Ave. Building
ateway to the Loop
CCUPANCY ABOUT MARCH 1ST
Trainer, Building Manager
Ave. Telephone Central 8160

LACK OF BOSS CAUSES DISCORD IN RADICAL CAMP

Blaine and Ekern Seeking Wisconsin Reins.

BY ARTHUR EVANS.
[Chicago Tribune Press Service.]

Madison, Wis., Jan. 18.—[Special.]—Hearkening to the sounds of discord among Wisconsin's radicals, many of the dyed-in-the-wool La Folletteites lay it to the lack of boss in the camp. Leadership is divided. Nobody is strong enough to crack the old whip, and old timers point out that the Blaine-La Follette group is now somewhat on the defensive. This is a game it never learned to play, its old tactics being based on the aggressive.

Senator John J. Blaine appears to be climbing into a higher position of dominance than other leaders in the faction, at least he seems to hold the strongest hands in the game. Over this many of the dyed-in-the-wools heave a heavy sigh—they have long suspected that Blaine is radical only so far as it gets the votes and that at heart he veers towards conservatism.

For a long time the gossip has been that this suspicion has been shared by the La Follette family. The neighbors at Madison have been saying that there is little love lost.

Ekern Finds Going Rough.

Be that as it may, Senator Blaine's chief contender for the job of boss, Herman L. Ekern, has been bumped three times in a row. The process of elimination has moved Blaine a few notches upward, and from all indications he is the most influential figure in the group deliberations.

It has been a legend in Wisconsin politics that Mr. Ekern was made attorney general with a view to making him the heir presumptive of the power and policies of the late Senator La Follette. Ekern was the pet of the La Follette family. On the death of "Fighting Bob" the great question was who would step into his shoes.

This had been the basis of much of the factional maneuvering among the La Follette men for years. It was generally accepted it would be a test of strength between Blaine and Ekern. Robert La Follette Jr. was elected to his father's vacant chair, but "Young Bob" is accounted too young in years and experience to become the group leader.

How the Score Stands.

And between Blaine and Ekern the score stands thus:

Blaine defeated Senator Lenroot and is in the United States senate.

Ekern has been to bat three times and has fanned out each time.

Ekern ran for governor in 1926 and lost, while Blaine won in the same campaign.

More recently, Ekern was supposed to have the job of national Republican committeeman from Wisconsin salted away. When the committee met, however, it elected a stalwart, George Vits of Manitowoc, head of the Aluminum Goods company, and president of the Wisconsin Manufacturers' association.

The committee which elected him was practically the old one which had gone along with La Follette in the third party movement. It is pointed out by some Blaine-La Follette men that six or seven La Folletteites stayed at home or did not send proxies, the radicals being overconfident. Some are uncharitable enough, indeed, to hint that word may have been dropped that Blaine would shed few tears if Ekern fell by the way.

Third Bump for Ekern.

Ekern's third bump came a few weeks ago at the Milwaukee radical convention which picked a candidate for governor. Ekern was among the candidates. So was Sol Levitan, state treasurer and a La Folletteite. Phillip La Follette, brother of Senator Bob, was spoken of.

Ekern has always been a dry. The convention was wet. Senator Blaine is a wet. A wet plank was decided on. The lads decided that to run dry Ekern on a wet plank would be too much of a joke. So Ekern was dropped and the choice for governor was Representative Joseph D. Beck of Viroqua. Beck himself has been regarded as a dry, a political dry, at any rate, although he was introduced as "just as wet as Senator Blaine."

All this, it is gossiped, was so much duck soup for Blaine. It removed any chances of either Ekern or Phil La Follette getting into the governor's chair next time, hanging on until 1932, and then being all set with a fine state machine as a possible contender against Blaine for reëlection. And to top it all off, Ekern has been made manager of the campaign.

The Best Cough Syrup Is Home-made

Here's an easy way to save $2, and yet have best cough medicine you ever tried.

You've probably heard of this famous home-made cough syrup. But have you ever used it? Thousands of families feel that they could hardly keep house without it. It's simple and cheap, but the way it takes hold of a cough will soon earn it a permanent place in your home.

Into a pint bottle, pour 2½ ounces of Pinex; then add plain granulated sugar syrup to fill up the pint. Or, if desired, use clarified honey, instead of sugar syrup. It tastes good, never spoils, and gives you a full pint of better cough remedy than you could buy ready-made for three times its cost.

It is really wonderful how quickly this home-made remedy conquers a cough—usually in 24 hours or less. It seems to penetrate through every air passage, loosens a dry, hoarse or tight cough, lifts the phlegm, heals the membranes, and gives almost immediate relief. Splendid for throat tickle, hoarseness, bronchitis and bronchial asthma.

Pinex is a highly concentrated compound of genuine Norway pine extract and palatable guaiacol, which has been used for generations for throat and chest ailments.

To avoid disappointment, ask your druggist for "2½ ounces of Pinex" with directions. Guaranteed to give absolute satisfaction or money promptly refunded. The Pinex Co., Ft. Wayne, Ind.

PINEX for Coughs

ITALY VS. FRANCE

[Chicago Tribune Press Service.]

LONDON, Jan. 18.—A threatened recurrence of the critical differences between France and Italy is causing uneasiness in well informed London circles. It is believed that unless the newly appointed French ambassador to Rome, M. Beaumarchais, and Premier Mussolini make an advance toward a real improvement of the situation trouble of a serious nature is brewing in Africa, where a powerful Italian military expedition has just been outfitted secretly to penetrate the Sahara desert.

The expedition will skirt the Tripoli colony in the direction of oases in central Africa bordering the sphere of French influence. The expedition is outfitted with powerful modern transport facilities and is intended to achieve a de facto occupation of the territory immedately adjacent to the French border.

This brings the Italian forces within easy marching distance of Tibesti and Borku oases, which Rome claims for its sphere of influence and where French officers commanding outlying posts have been warned to watch against any infringement of the French sovereignty.

Quadruplets, All Girls, Born to German Woman

BERLIN, Jan. 18.—The 31 year old wife of a Beuthen clerk last night gave birth to four healthy, vigorous girl babies, each weighing three and one-half pounds. A previous happy event brought the family three boys.

CONGRESS ASKED TO PLACE CURB ON BROKER LOANS

La Follette Bill Cites Total of $3,819,573,000.

Washington, D. C., Jan. 18.—[Special.]—Action by the federal reserve board restricting further expansion of loans for speculative purposes is called for in a resolution introduced in the senate today by Senator La Follette [Rep., Wis.]

The resolution, which was referred to the committee on banking and currency, declares it to be the sense of the senate that the board require the contraction of such loans, "as rapidly as is compatible with the financial stability of the nation" and that the board also report to congress "what legislation, if any, is required to prevent the future use of the funds and credit of the federal reserve system for speculative purposes."

The resolution recited the fact that the loans secured by stocks and bonds of the 51 members in the New York federal reserve district on Jan. 11 reached the unprecedented total of $3,819,573,000 and that of this amount $1,502,580,000 is for the account of out of town banks.

"During the past week, since President Coolidge was quoted as expressing indifference toward the enormous increase of such loans, the amount of such loans to New York brokers for out of town banks has increased $131,367,000, Senator La Follette said. "This represents a transfer of credit to New York from the interior of the country where farmers, merchants and manufacturers are still paying excessive rates of interest.

Roy A. Young, governor of the federal reserve board stated that the board is ready to supply full information regarding the situation to the senate committee.

COLDS THAT DEVELOP INTO PNEUMONIA

Persistent coughs and colds lead to serious trouble. You can stop them now with Creomulsion, an emulsified creosote that is pleasant to take. Creomulsion is a new medical discovery with two-fold action; it soothes and heals the inflamed membranes and inhibits germ growth.

Of all known drugs, creosote is recognized by high medical authorities as one of the greatest healing agencies for persistent coughs and colds and other forms of throat troubles. Creomulsion contains, in addition to creosote, other healing elements which soothe and heal the infected membranes and stop the irritation and inflammation, while the creosote goes on to the stomach, is absorbed into the blood, attacks the seat of the trouble and checks the growth of the germs.

Creomulsion is guaranteed satisfactory in the treatment of persistent coughs and colds, bronchial asthma, bronchitis and other forms of respiratory diseases, and is excellent for building up the system after colds or flu. Money refunded if any cough or cold is not relieved after taking according to directions. Ask your druggist. (adv.)

Now at the Blackhawk . . . Coon-Sanders Nighthawks . . . world famous WBBM Radio Dance Orchestra. Nightly from 6 until closing. An exceptionally fine dinner at $2 per person from 6 to 9 p. m. . . . no cover charge during dinner. Also a select a la carte menu. You will find at the Blackhawk an environment and cuisine that will exceed your greatest expectations.

Come in to Dine and Dance!

COON-SANDERS
World Famous Dance Band
at the
Blackhawk
Restaurant
On Wabash Ave.
Just South of Randolph Street

BASKIN STATE STREET

A SALE OF WHITE SHIRTS

Regular
$2.50 White Broadcloths
$1.95

Regular $3.50 & $4 White
Broadcloths and Woven Madras
$2.85

Tailored to our own specifications—finest quality—well proportioned—every size—collar attached, neckband and collar to match styles. The kind of shirts you like to have in abundance—and this is a real chance to stock up

Manhattan shirts including silks still reduced to prices from $1.85 to $9.85

Manhattan pajamas also reduced to prices from $1.85 to $23.85

BASKIN
State Street north of Adams
The Home of Hart Schaffner & Marx Clothes

Amazing Improvements in Domestic Refrigeration!

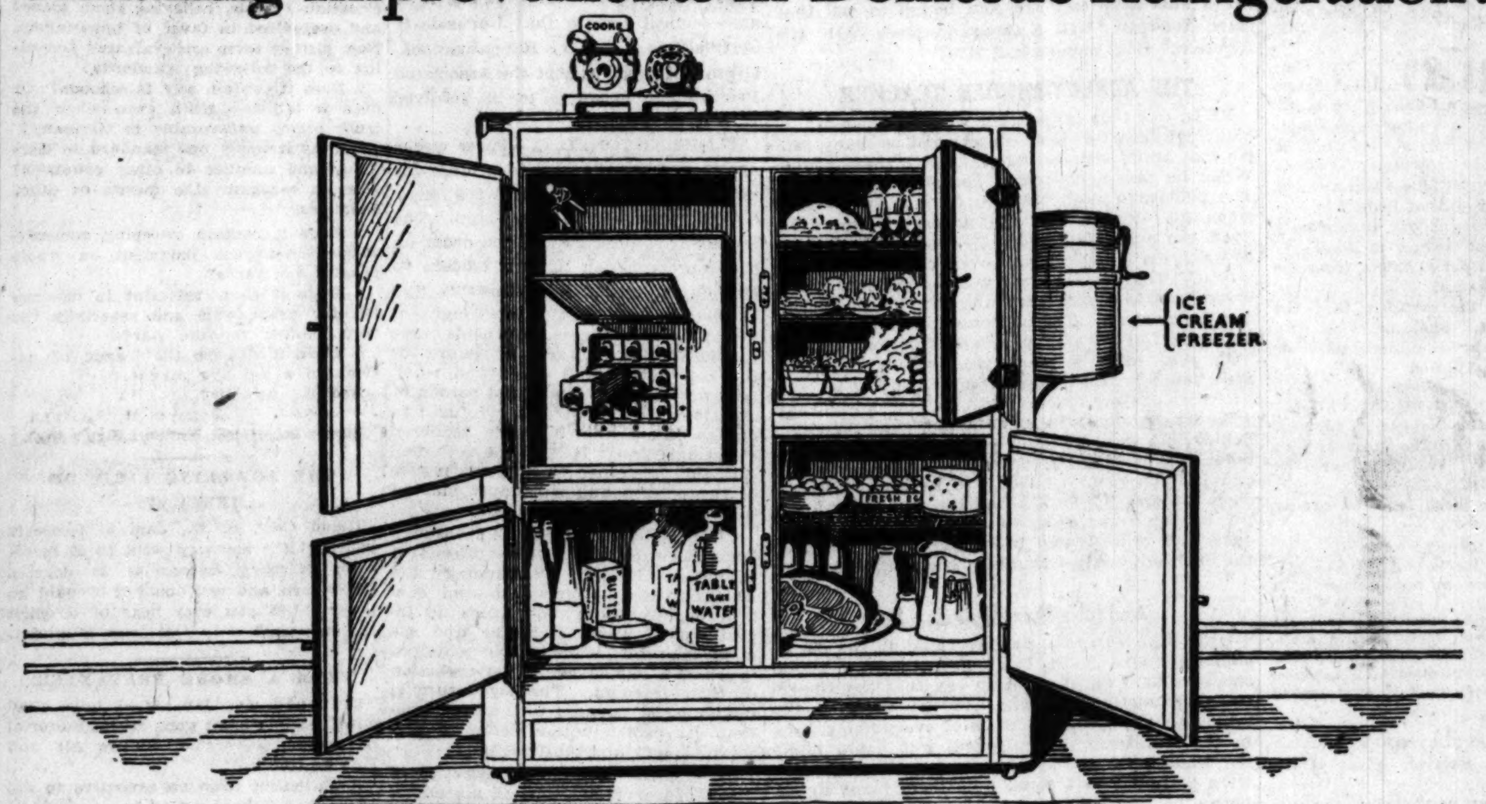

Announcing the
COOKE Ammonia
REFRIGERATING MACHINE
for Domestic Use

Freezes ice cream (with agitation in the regular way) *in ten minutes*, whenever required.

Freezes seventy-two full-sized 1½-inch ice cubes in *one hour and three quarters*.

Freezes, in addition, ten pounds of bulk ice, if desired, *in three hours*.

Maintains an ice-box temperature of 32° F.—and this is what it should be, any other statements to the contrary notwithstanding.

Contains only 3½ *ounces* of refrigerant—ammonia (three cents worth)—and is guaranteed not to leak.

Cost of operation will not exceed $2.00 a month.

Watch this paper for further announcements or communicate direct with us.

COOKE ELECTRIC REFRIGERATION CO.
14-30 North Green Street, Chicago
Telephone, Haymarket 5600

In Spite of Zero Weather Prospects Rushed to View These Apartments

THINK of the tremendous influence of Tribune Want Ads as a renting medium, when in the face of zero weather . . . in defiance of renting seasons . . . they could produce such results as Mr. Henry W. Johnson of 6636 Yale avenue recounts.*

In the apartment building Mr. Johnson owned a few flats were vacant, and as he was anxious to start 1928 with a record percentage of occupancy, he decided to make every effort to procure tenants before the end of the year. Wisely he chose The Tribune Want Ad Section as a medium through which to direct his efforts, and a day or two before the opening of the new year his first ad describing the vacant apartments appeared.

The next three days were typical of Tribune readers' response. Numbers of them braved the coldest weather of the year to answer his ad, and with a minimum of effort and expense he was able to rent three. "The best part," he remarked, "is that every prospect was of the most desirable type."

No need of having any vacant apartments in your building when there is such a simple, effective method of keeping a full occupancy. Prove it! Call—

"I wanted to see if it was possible to start the new year with a record of occupancy, so, as there were a few vacant apartments in my building, I advertised them in a Tribune Want Ad.

"To my great disappointment it turned bitterly cold, but that didn't seem to phase the prospects. They came, and in the next three days I rented three apartments. The best part of it is that every prospect was of the most desirable type."

HENRY W. JOHNSON,
6636 Yale Avenue,
Chicago

Superior 0100—*Adtaker!*
Chicago Tribune Want Ad Section

104 WAYS TO MAKE MONEY

Chicago Daily Tribune

FOUNDED JUNE 10, 1847

ENTERED AS SECOND CLASS MATTER JUNE 8, 1903, AT THE POSTOFFICE AT CHICAGO, ILL., UNDER ACT OF MARCH 3, 1879.

All unsolicited articles, manuscripts, letters and pictures sent to The Tribune are sent at the owner's risk, and The Tribune company expressly repudiates any liability or responsibility for their safe custody or return.

THURSDAY, JANUARY 19, 1928.

THE TRIBUNE OFFICES.

CHICAGO—TRIBUNE SQUARE.
NEW YORK—512 FIFTH AVENUE.
WASHINGTON—40 WYATT BUILDING.
BOSTON—718 CHAMBER OF COMMERCE BUILDING.
ATLANTA—1341 HURT BUILDING.
LONDON—138 FLEET STREET, E. C. 4.
PARIS—1 RUE SCRIBE.
BERLIN—1 UNTER DEN LINDEN.
RIGA—ROSENSTR. 13/8.
ROME—GALLERIA COLONNA (SCALA A).
VIENNA—8 ROSENBURSENSTRASSE.
GIBRALTAR—HOTEL CECIL.
PEKING—GRAND HOTEL DES WAGON-LITS.
SHANGHAI—4 AVENUE EDWARD VII.
TOKIO—MORIMURA BUILDING, HIBIYA PARK.
MEXICO CITY—HOTEL REGIS.
PANAMA CANAL—HOTEL WASHINGTON.

SPECIAL REPRESENTATION.

LOS ANGELES—TIMES BUILDING.
SAN FRANCISCO—742 MARKET STREET.
SEATTLE—WHITE HENRY STUART BUILDING.

THE TRIBUNE'S PLATFORM FOR METROPOLITAN CHICAGO

1. *Make Chicago the First City in the World.*
2. *Start Building a Subway.*
3. *Electrify the Railroads.*
4. *Abolish the Smoke Pall.*
5. *Build Safe Streets and Highways.*
6. *Re-establish Constitutional Representation.*
7. *Build Chicago the Best Convention Hall in America.*

DRY AGENTS—TOO DUMB OR TOO DECENT?

Out of 2,000 federal prohibition agents who took the newly required civil service examinations, 1,500 failed to get a passing mark of 60 per cent. There is consternation in the prohibition department. It is said that unless the civil service commission agrees to give the agents another try on an easier set of questions, a breakdown of the dry service is likely to take place.

In order to prove that the examination was not unjustly difficult, the civil service commission made public the list of questions asked the agents. They were, so it was explained, "practical" questions. Yet three-quarters of the agents who tried to answer them missed more than four out of ten. A surprising result. Surprising either way it is taken.

Does it prove, with an unexpected conclusiveness, that dry agents are the low mental types they have been accused of being? Or, equally surprising, does it mean that dry agents have been unkindly misjudged and are of a higher moral nature than any one has ever dreamed. It is necessary to look over the examination in order to make this latter possibility clear.

For example, "you and Agent Richard Roe," in the first question have purchased some liquor from Polis, a bootlegger. He promises to put you in touch with a wholesale dealer. You and Agent Roe, of course, are posing as mere thirsty citizens. But Polis gets suspicious and says he thinks you are trying to trap him. So state "what, in your opinion, you and Roe should do under the circumstances." Though the commissioners did not make the correct answer public, it is likely Polis' suspicions were well founded, and the honest agent who got 100 on that question quieted his victim with more deceptions and then nabbed him and the wholesaler, too.

In the second question, "you are a prohibition officer working occasionally with Agents Jenkins and Thompson." But Thompson, so Jenkins says, is crooked and is negotiating regularly with dry law violators. What do "you" do? This "practical" question is based on a crooked prohibition agent.

And the third question asks the agent to write an imaginary report in a case where certain county officials are conspiring with bootleggers. Another "practical" question concerning "officials" this time.

The last part of the examination consisted in asking the agent to check the best or most apt answer out of five possible answers to a "practical" question. In one answer there is the phrase, "poisonous liquor offered by bootleggers." One question supposes that an agent finds the stool pigeon who has been giving him good information is in reality giving him false leads. It is a safe wager that the right answer is to "continue to accept the man's information, but independently seek for evidence against him and the gang."

Another question begins by stating that private citizens cannot be depended on to furnish information against bootleggers and still operators, and if they do, want their identity hidden. Why is this? The second possible answer is, that private citizens are not in sympathy with the prohibition act. The fourth is, that they are afraid of the bootleggers. It would be interesting to know which answer was correct. Or, how many agents would have checked off an answer saying most people dislike the informers, if it had been given?

Still another question is based on the supposition that a young physician is selling prescriptions at five dollars apiece, and another on the hypothesis that a physician is in cahoots with a druggist selling liquor illegally. Are these also "practical?"

It looks as though the civil service commission had entered too heartily into the spirit of the game. There is such a thing as being too practical, too realistic. Crooked agents, conspiring county officials, agents deceiving and trapping, double crossing their stool pigeons, poisonous liquor, physicians selling their prescriptions. The commissioners are to be thanked for another courageous picture of dry law enforcement, but is that the sort of examination to give a self-respecting prohibition agent trying to be proud of his calling?

Did the dry agents who warned X not to make any more liquor out of fermented fruit juices instead of arresting him, and those who talked with the physician and threatened to revoke his license instead of trapping him into selling a prescription, get an "excellent" or a "good" opposite their answer? We guess they got a nice round goose egg.

Perhaps, as we suggested, the result of the examination shows that prohibition agents are dumber than most folk. That might explain their failures. Or could it be that for the purposes of prohibition enforcement as demanded by the drys even the familiar type of quick trigger house smasher is too gentle and too decent?

WHY NOT A COMPETITION FOR THE OPERA HOUSE?

When Mr. Insull recently announced the detailed plans for a new great building to house the opera in Chicago, it was revealed that the design had already been fixed and decided upon. This was a disappointment to the many who are interested, not in the opera alone, but in the addition of so important a unit to Chicago's architectural scheme. It had been hoped and expected that this building, which is to cost $20,000,000, would be the subject of an international architectural competition.

Certainly the cost of the building and its destiny as one of the most prominent structures in the city justified such additional expense and consideration. That a design is wholesome and adequate is not enough for a semi-public building of this character. The structure which houses the opera and which, as in this case, houses it uniquely in a great office building, is bound to be the center of world-wide architectural attention. It should justify its position by being of the very highest architectural order. Such merit, it has been proved, cannot be assured by entrusting the work to one local firm; the result in such cases is a design such as has been proposed for the new opera building. A competition is the only way in which the very best inspiration of the world's greatest geniuses can be obtained.

Mr. Insull calls the opera the Chicago Civic opera. He is anxious to have it as much as possible a public enterprise. He wants public support and will need it if the new building is to be successful and popularly patronized. The very way to win such support and patronage is by giving the people a building they can be proud of; not one derived from accepted usages, but one that will surpass the famous opera houses of the world. We hope he and his fellow backers of the new venture will see the wisdom and the duty of giving the city the very best through a competition, instead of building something merely good enough for the time but without the enduring quality of beauty.

GRAY DAYS.

An editorial in the current issue of the Journal of the American Medical Association on the subject of smoke comes aptly in the midst of one of Chicago's periods of gray days.

The sun's ultraviolet rays assist in preventing disease, says the editorial. The lack of these rays may cause, and often does cause, rickets in children. In the winter time fewer and weaker ultraviolet rays penetrate to the earth. The winter time is therefore the time when, for the sake of health, the atmosphere should be kept purest and freest of smoke, soot, and dust. The exact opposite, of course, is true.

Winter means clouds of smoke pouring from inefficient furnaces carelessly tended, in disregard of all the laws of health and social duty. It means gray days, but whiter cemeteries.

A BETTER ANTI-LYNCHING LAW.

The governor of Virginia is advocating a law against lynching which might be well adopted in other states, north as well as south. His law would require the attorney general of the state or another special prosecutor appointed by the governor to assist the local authorities in dealing with the crime of lynching; a county or city in which a lynching took place would be required to pay $2,500 to the heirs of the victim; and the governor would be authorized to spend whatever seemed necessary to him to arrest men suspected of the crime of lynching. The purposes of these provisions are self-evident.

In addition, the new law would recognize lynching as a specific offense. At present, it must be prosecuted as manslaughter, conspiracy to obstruct justice, or something else. In many sections of the country lynching as an institution is regarded tolerantly partly because its criminal nature is not perceived as such and also because under present laws it is difficult to punish. Possibly the definition of lynching as a crime in itself will tend to discourage the practice and certainly the difficulties of prosecuting lynchers as something else than lynchers will be removed.

Federal laws against lynching have been proposed in recent congresses, but have been defeated. Reluctantly we have been obliged to disapprove these well intended measures because they gave the federal government a task which properly belonged to the states and which could be satisfactorily carried out only by the states. There is, of course, no such objection to the Virginia proposal. The energy which was misdirected in support of the federal bill should now be turned in all states in which lynching is of frequent occurrence to the enactment of laws along the lines proposed by Gov. Byrd.

Editorial of the Day

RESULTS OF THE THOMPSON RAID.

[The Decatur (Ill.) Herald.]

Supt. William McAndrew of the Chicago public schools has finished his term. Whoever succeeds him will be a marked man. There will be general curiosity to know what educator will consent to run the schools in the way that Mayor Thompson wants them run.

The results of the Thompson raid on the public schools have been thus summarized:

A superintendent, brought with the purpose of taking the schools out of politics, fired.

New school history texts to be bought at a cost of $260,000.

Millions of dollars of British business that once came to Chicago, now going to New York, and the dominions.

The mayor's adviser on history, former Congressman John Gorman, sued for libel by a history writer.

Chicago faced with ridicule by a good share of the world.

There may be doubt about the extent of Chicago's loss of business. Chicago beef will continue to grace English dinner tables despite Mayor Thompson's beak-busting threats against an English king. Prof. David Muzzey's suit against Gorman is a private matter. But that Chicago has been made a laughing-stock there is no doubt. It has hurt.

President Coath, leader of the Thompson majority on the board of education, announces that publishers are revising their texts and that Kosciusko, Von Steuben, and Pulaski are to be restored. The national consciousness of Chicago's second generation of foreign born must be appealed to even though the incidents are trivial. Supt. William McAndrew of the Chicago public schools says that he will stay on the job until his successor is chosen. Throughout the whole educational world there will be curiosity to know what kind of a man would be willing to step into Mr. McAndrew's place.

He will be a marked man whoever he is.

PARDON ME FOR LAUGHING.

He (mushily)—Thinking of me, darling?

She—O, was I laughing?—I'm so sorry.—Passing Show.

How to Keep Well By Dr W A Evans

To the limit of space questions pertaining to hygiene and prevention of disease will be answered in this column. Personal replies will be made to inquiries, under proper limitations, when return stamped envelope is inclosed. Dr. Evans will not make diagnosis or prescribe for individual disease.

[Copyright: 1928: By the Chicago Tribune.]

HANDSHAKING VIEWED AS A MENACE.

A CORRESPONDENT wants an article on the danger of handshaking. We have so many windmills of our own that we are hard pushed to keep a supply of broken lances. Maybe when Don Quixote wanted to alibi he let Sancho Panza break a lance. We are willing to go as far as Don Quixote.

During the great influenza wave the human hand as a means of spreading contagion came in for lots of notice. It looked for a while as though the custom of shaking hands was due for hard sledding. Bacteriologists found disease-producing bacteria on hands. The possibility that these spread contagion was more than suggested.

On this point our correspondent contributes the following: "It is a strange thing, but nearly universal, that people cough and sneeze into or upon their right hands—the one with which they shake hands. Germs cling very readily to the skin of the hands and it requires much mechanical and chemical scrubbing and disinfection to remove them; yet, sociable little things that they are, they are every ready to transfer their affections from one hand to another, or from hand to lip or food. If you want to realize the possibilities of the transfer of diseases by the hand just watch any one for a day and see where he puts his hands, what he allows to touch and soil them, and how democratic he is in passing his germs along to his family and friends."

Dr. Rucker put the same idea before us in something he wrote about "a blue world." He said that if we moistened our hands with a solution of methylen blue and then did with them all the things hands are accustomed to doing, we would presently have a very blue world. Almost at once we would discover that we had a blue nose and a blue mouth, and that we were blue on many other parts of our body. Then we would note that our associates seemed to be turning blue. First, there would be spots of blue on the good right shaking hand.

Our correspondent adds: "The Chinese have a very commendable custom of shaking their own hands when meeting friends, a custom we may well adopt. We make a lot of fun of the Chinese, but we may profit by their wisdom. If we adopted this Chinese custom our own germs would stay at home."

Reading these suggestions more closely our correspondent seems to have relayed to us an editorial taken from the Canton [Ohio] News.

There is scientific evidence that the editorial is right. Shaking one's own hand is safer than "shaking hands" or rubbing noses or kissing.

SMOKING DURING PREGNANCY.

Mrs. M. B. writes: 1. Is it harmful for a mother 4 months pregnant to smoke [inhaling]? Would it hurt the baby in any way?

2. What is the best food to eat to have good, rich milk?

REPLY.

1. No. That is, the fact of the pregnancy makes no difference, so far as smoking is concerned.

2. Your diet should consist of about the same foods that you have hitherto eaten, and in about the same amounts. Unless you have been an exceptional milk drinker you should add some milk to your present allowance.

CAUSE OF STIES ON EYES.

Miss O. F. C. writes: What is the cause of a sty?

Is it due to some condition of the system, or is it caused from eye strain?

Is there any way to prevent them?

Every year in the late winter or early spring I am subject to sties, and if possible I want to prevent them this year.

REPLY.

Sties are the result of infection of the roots of the eyelashes.

Eye strain is oftentimes the underlying factor.

You may need glasses.

Do you use your eyes in underlighted or overlighted rooms during the winter?

FRIEND OF THE PEOPLE

Letters to this department must be signed with names and addresses of writers.

LANDLORD WANTS OPEN HOUSE.

Chicago, Jan. 16.—[To the Legal Friend of the People.]—1. I signed a year lease on an apartment and there were five keys at the real estate office that belonged to my front door. I had the lock changed. Now the agent has gone and had other keys made and said that they must have access to all apartments, but it does not stipulate so in the lease. Has he any right to do this without my permission? This is an unfurnished apartment. 2. Would the owner be responsible for any articles missing from same?

J. F. H.

1. He has no right to duplicate your keys unless the lease expressly so provides, and we do not understand how he was in fact able to do it without your coöperation.

2. The possession of the duplicate key would be one fact to be considered with other facts in determining who was to blame.

TRIBUNE LAW DEPARTMENT.

READ THE CONTRACT.

Marquette, Mich., Jan. 16.—[To the Legal Friend of the People.]—I had car insurance with a company and this company went bankrupt in 1923. 1. After five years' lapse can this company collect the assessment? In the policy it read they would take a chattel mortgage on the car if this assessment was not paid. The car I had insured was sold shortly after this assessment was called. 2. Can they do what they state in their letter to me? 3. On what grounds?

F. J. P.

1. The limitation period on written contracts is six years.

2. Presumably they can.

3. Since you have the wording of the contract before you, you are in a better position to say than we are.

TRIBUNE LAW DEPARTMENT.

STREET STAYS NARROW.

Chicago, Jan. 15.—[Friend of the People.]—Traffic on Burley avenue between 83d and 92d streets is simply awful. It is so narrow, a car line besides, and so many cars. When will they widen this stretch? The street should be made safe.

NEIGHBOR.

We have no proceeding at this time for the widening of Burley avenue between 83d and 92d streets. EDWARD J. GLACKIN, Secretary, Board of Local Improvements.

A LINE O' TYPE OR TWO

Hew to the Line, let the quips fall where they may.

PREDICTION

You will make a voyage:
Blue skies and warm blue seas,
With lazy hours for dreaming
And a southward-blowing breeze.
You will find adventure
In romantic harbor places:
Old songs and Latin laughter,
Dim lights and languid faces.

Mine will be a journey
On a piebald horse called Jim,
To a 'dobe-fashioned border town
Beside a cañon rim;
And I will find adventure
Holding kings and cold blue aces,
No songs or mellow laughter,
But stern, brown iron faces.

But we will use the same stars
To chart our homeward ways:
Yours the misty sea-trail,
Mine the range's haze;
And there'll be two returnings
To places far apart:
For I'll have lost my silver,
But you'll have lost your heart!

COLORADO PETE.

A KANSAS CITY judge has ruled that a wife has a perfect right to bend her husband's toes back in order to wake him up and get him to work. That may be all right in Kansas City, but the publication of this peculiar custom is going to cause lots of delegates to the Republican convention to leave their wives at home.

At Parting

RHL: At Parting from a Lady Who Had Been Eating Onions: "The Song Is Ended, but the Melody Lingers On." JAZBO OF OLD DUBUQUE.

But Al Smith Wouldn't Put Him in Chains, Not if Cal Promised to Go Quietly

Dick: In your paragraph on Cal's Havana speech in Tuesday's Line you asked Cal this question, "Suppose Christopher had stood on the wharf at Palos that gloomy, foggy day, and looking at his three dinky little ships had said, 'I do not choose to sail.'" You seem to forget what happened to poor Chris on his third voyage. He was sent back in chains. Cal isn't overlooking this great fact in the career of Columbus. It's a wise guy that knows enough to quit when the quitting is good.

Jo Jo.

STOP! LOOK! LISTEN! You who are addicted to oo'ing please take particular notice that it is not pronounced *Hooston*. We feared trouble when we heard that Houston had been selected by the Democrats for their convention. All the radio announcers who talk about *Purdoo* and *institooshuns* and *substitoot* are just bound to call that place *Hoo-ston*. NO! a thousand times NO! It's *Hewston*. EW, understand, EW!

THE ABSENT-MINDED TEACHER

RHL: One time my teacher went to Chicago . . . and there were so many streets and so many people that pretty soon he was kind of turned around. When he saw a policeman he said, "I am lost." The policeman said, "Where do you live?" And when my teacher told the policeman where he lived, the policeman said, "Oh, yes—well, there is the Sherman house right over there across the street." The next day my teacher got lost again, so he went to a policeman and told the policeman that he was lost. The policeman said, "Where do you live?" "I am stopping at the Sherman house." "Oh, yes," said the policeman. "Well, the Sherman house is right over there across the street." After a while my teacher went out for a walk and when he came back he saw the policeman who had helped him out, standing in the entrance of the hotel. My teacher thought it would be kind of nice and friendly to say "hello," so he said, "Hello—do you remember me?" And the policeman knew my teacher right away and he said, "Oh, yes—I remember you—I was talking to you over near the Sherman house a couple of hours ago."

ORACLE.

And You May Well Say So

R. H. L.: You may put my name on the list of eligibles if you choose, but unaccustomed to public speaking as I am, I want to say that the Unpreferred Brunette (she who put the cover of the famous Model D on the walls of every art gallery in the world) is the only one who could make me walk down the street wishing the sidewalks were platinum so I could take them home to my honey.

MAIL STUDENT.

"THE PEOPLE OF ILLINOIS," said Senator Charles S. Deneen to Senator Reed in his plea for Senator-Reject Smith, "knew all about it; they knew as much about that so-called corruption by the time November brought its election as does the senator from Missouri." Oh, go ahead, Charley, show us up! Why don't you come right out with it and tell everybody that Illinois is called the Sucker State?

MARGINAL NOTES

Shall I not then weave you a magic to blot out this long space of loneliness with old, remembered, lovely things which happened in the summer of many wanderings? Comes again a month of roses and there shall be no parting after, nor trains which roll eastward at midnight while one lone dreamer stands silent on a cold platform till the red and green lights are snuffed out in the darkness far away. But between whiles there are days of waiting, gladdened only by inadequate little borrowed words scribbled on paper or pulsing through the night on a singing wire, shadows, merely, of kisses we cannot share. How different was a Sunday in August on a rock where cannon roared in the battle above the clouds, looking down at the shimmering, brick-red hills, lazy smoke from weary mills, and the yellow horseshoe of the Tennessee!

THE SPINNER OF THE TAFFRAIL LOG.

Useless Until Carl Sandburg Does the Foreword

Dick: Now, we ain't so interested in titles as a rule, bein' a good American, but there is one title which we'd like to hear more about. The title of your new book. C'mon, Dick, give us the title, huh?

QUACKY DUCK.

NEAR FREEZING WEATHER is reported in Southern California. Why do people live in such cold climates when they could spend the winter in Chicago and listen to the bobolinks sing and pick the pretty flowers and see the green grass grow all around, all around, and see the green grass grow all around?

DEPARTURE

Like a great ship that passes in the night,
So passed this woman from their cold despair.
The mists of darkness broke before her where
The ways lay hidden to her dimming sight.
Her feebling tongue was silent. No one might
Say that she cried for human aid or care.
Like a great ship, with sails full-spread and fair,
She passed unto her way of lonely flight.

The screaming gulls circle above a track
The great ships use and spurn. So does their speech
That tries to penetrate her guiding stars.
It does not matter, for the night is black
That hides her course. No talk of theirs can reach
The silence of the seas that toss her spars.

NANCY SHORES.

BY THY RIVERS gently flowing, Illinois, Illinois; O'er thy prairies verdant growing, Illinois, Illinois; Comes a sound loud as can be, straight from Washington, D. C., they are canning Smith and thee-ee, Illinois, Illinois; They are canning Smith and thee-ee, Illinois.

R. H. L.

THE MEDICINE IS WORSE THAN THE DISEASE

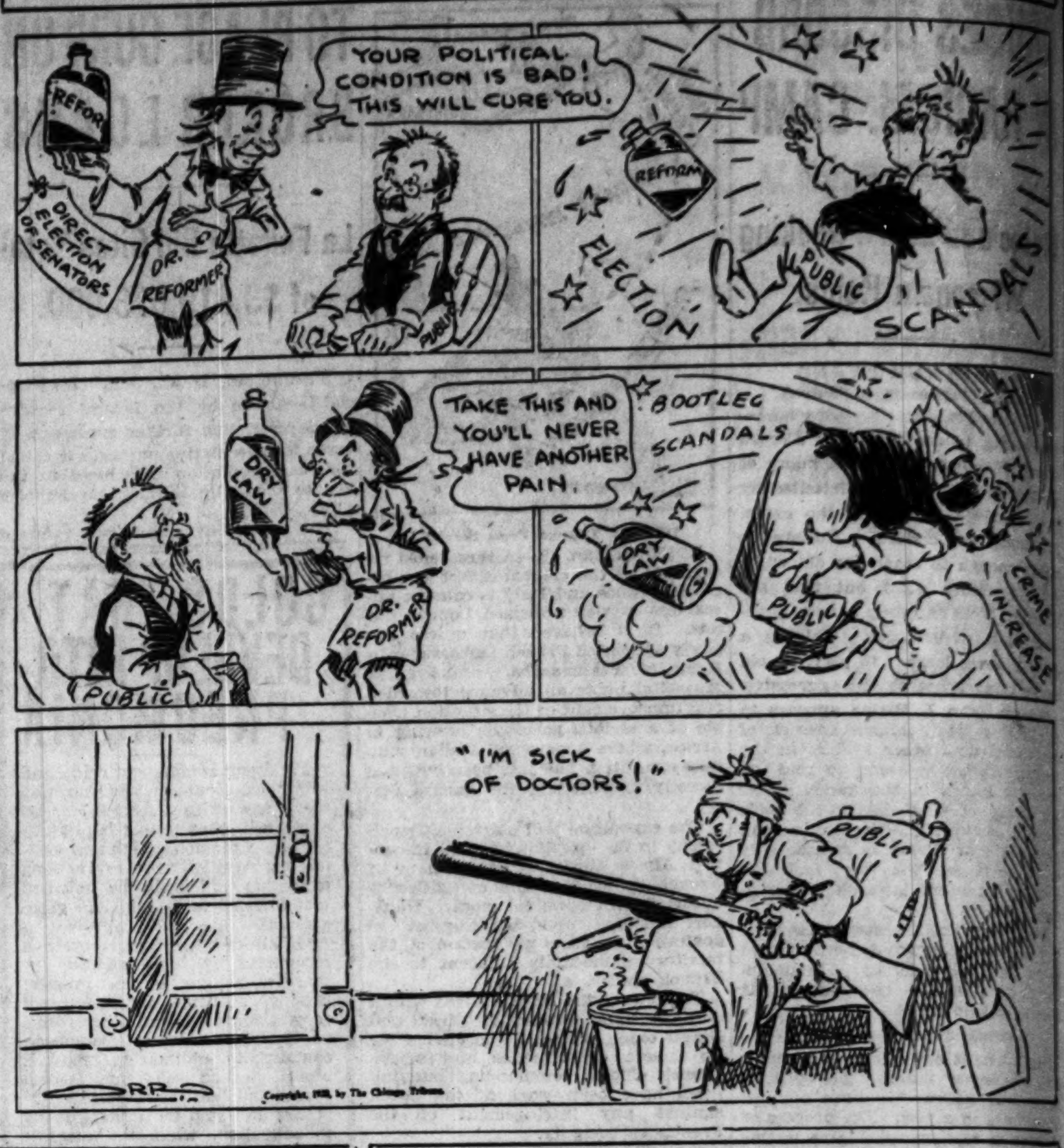

Copyright, 1928, by The Chicago Tribune.

FROM THE TRIBUNE'S COLUMNS

65 YEARS AGO TODAY

JANUARY 19, 1863.

NEW YORK.—A special to the Sunday Mercury says that the Army of the Potomac is in motion and a battle probably is raging. It adds that from news from the war department it is now deemed certain that Burnside is by this time across the Rappahannock. [Note by the reporter of the Associated Press: The above is to be received with caution].

WASHINGTON, D. C.—Three weeks ago Gen. Burnside issued an order for his troops to march with ten days' cooked rations within 48 hours. The President countermanded the order on the representation of two officers of Franklin's division that the army was so demoralized that if it fought it would be cut to pieces. Burnside came to Washington to learn the reason for the countermanding order and when told, demanded to know the names of the officers. The President refused to divulge them and Burnside tendered his resignation. It was not accepted. Burnside has since learned the names of the officers and will court martial them.

CINCINNATI, O.—In the Kentucky legislature Senator Duke offered a resolution bitterly denouncing the Emancipation Proclamation and condemning Kentucky volunteers as ingrates who would stand by and see non-combatant women and children massacred by slaves in the assertion of their freedom. The legislature is unanimously opposed to the proclamation, its determination being to preserve slavery and the Union.

CHICAGO.—Seth Catlin, secretary of the Board of Trade, died at his home, following a paralytic stroke he suffered three months ago. He was one of the earliest settlers of Chicago, having come here in 1836. He was 50 years old.

25 YEARS AGO TODAY

JANUARY 19, 1903.

CHICAGO.—Scenes of wild disorder, including seven separate fights and the firing of revolvers, marked the semi-annual election of the Chicago Federation of Labor. One man was sent to the county hospital seriously injured, several others were bruised, and three delegates lost their watches to pickpockets who took advantage of the excitement. William Schardt was elected president.

CHICAGO.—"Bedouins of the boulevard" is the term Jenkin Lloyd Jones used to describe the household that moves nearly every spring. He was preaching in All Souls' church on "Home Making."

NEW YORK.—Abram S. Hewitt, former mayor of New York and for many years representative in congress, died here in his 81st year. He had been ill for ten days.

10 YEARS AGO TODAY

JANUARY 19, 1918.

CHICAGO. — Dr. Philip Schuyler Doane's chauffeur, Rudolph Wolfe, was shot and probably fatally wounded by Earl Dear, one of the city's most notorious automobile thieves. Dear was attempting to steal Dr. Doane's machine at North avenue and La Salle street and Wolfe tried to stop him. Dear was captured, as was Eugene Hartnett, who was with him when he tried to steal the machine.

CHICAGO.—Chicago's first day's encounter with the "silent factory" order was a demonstration of the city's patriotic acquiescence. Thousands of factories, big and little, shut down for the day under Fuel Administrator Garfield's order for coal saving.

WASHINGTON.—President Wilson issued a statement in support of Dr. Garfield's order to check industry east of the Mississippi river. He said he regretted the necessity for the order, but pointed out that it is absolutely necessary to send ships away, relieve congestion at ports and on railroads, move great quantities of food, and keep people warm in their homes.

CHICAGO. — Carrying thirty-six sticks of high test dynamite and armed with a loaded automatic pistol, a girl giving the name of Linda Jose was arrested as she left a Panhandle train at the union station. Government officials say they have conclusive proof that she was an emissary for I. W. W. plotters.

VOICE OF THE PEOPLE

Writers should confine themselves to 200 to 300 words. Give full names and addresses. No manuscripts can be returned. Address Voice of the People, The Tribune.

HISTORY IN GERMAN SCHOOLS.

Freeport, Ill., Jan. 16.—All this furore about the history text books looks worse than ever when we note this:

In 1919 the Prussian minister of education prohibited the use of all the history books that were being used in Prussian schools, believing them biased and prejudiced in favor of imperialism. New history texts are evaluated according to the following standards:

1. Does it contain any falsehoods? Or does it tell the truth even when the truth seems unfavorable to Germany?

2. Does it apply one standard to Germany and another to other countries? Does it recognize the merits of other countries?

3. Does it contain sweeping generalizations and pass judgment on whole peoples and races?

4. Does it show restraint in discussing the great war, and especially the responsibility for the war?

5. Does it discuss the league of nations in a positive manner?

Are we as fair?

JOSEPH M. LAWYER,
History Department, Freeport High School.

THE LOWERING LIMIT OF MERCURY.

Rapid City, S. D., Jan. 5.—Recently you said the mercury went to 50 below zero. Mercury freezes at 39 degrees below zero, and so I doubt if it could go lower. Did you ever hear of a spirit thermometer?

MILTON MORRIS.

FROM A SMOKE PREVENTER.

Cincinnati, O., Jan. 14.—I have read with great interest your recent editorial on smoke prevention, "Pure Air and How to Get It."

A statement from an executive to the effect that "there would be no prosecutions for smoke violations" is a notification for them to go ahead and do their worst. By the same token why should not your chief of police pass the word that no bandits or holdup men would be locked up or punished?

It is true that there are still some people left who believe that black coal cannot be burned without the production of black smoke. They also believe that the earth is flat. When a chimney is emitting dense smoke half of the heat units in the fuel are being wasted, and a smoking chimney is invariably evidence of ignorance, carelessness, or negligence. It is ridiculous to presume that the furnace changes required cause a hardship to the plant owner. Such changes invariably result in financial benefit to the owner as well as prevention of violations of the smoke ordinance.

GORDON D. ROWE,
Chief Smoke Inspector, City of Cincinnati.

STREET CARS FOR AUSTIN.

Chicago, Jan. 14.—Why is it that the people in northwest Austin cannot get better street car service on West Division street? People living between Chicago avenue and Division street have to take either the Chicago avenue cars and walk three blocks or make an extra transfer on the Cicero line. If the park commissioners will not let them operate cars through Humboldt park, why couldn't the company take this thing into court? If there is an ordinance that the commissioners are not allowed to let street cars go through the park, which they claim there is, why not have a get-together meeting and see if this condition cannot be overcome and let us ride straight down to town and have real service for this thickly populated district?

AUSTINITE SUFFERER.

ANOTHER PARKING COMPLAINT.

Chicago, Jan. 16.—The ban on parking in the loop has hurt our business. We are in the wholesale men's furnishing business and are located on Franklin and Lomax streets, on which there are no car lines. The traffic on these streets has never been so heavy that parking has to be prohibited.

In our business our salesmen must use cars to carry their samples and they must call for the samples in the morning at 8 o'clock. This necessitates the parking of their cars from twenty minutes to half an hour as there are always instructions to be given and important matters to go over. The salesmen must return at 5:30 to leave the samples and hand in their orders. This also takes time.

This parking ban has also kept our customers away. In one case in particular a customer who has been in the habit of calling at our place every Tuesday did not show up last week. When we inquired as to the reason his answer was that the nearest place he could find to park was Adams and Halsted streets. The result was that he did his buying elsewhere, where it was more convenient.

This is a slack season and we cannot tell the full depreciation in business. In the heart of the season it will hurt our business tremendously. Sixty per cent of our customers in the loop have complained that their business has fallen off from 15% to 25%.

S. M. JUSTER.

ONE MORE.

Chicago, Jan. 17.—To keen observers it appears certain that no loop parking has resulted only in longer waits at stop lights and traffic moves no faster than heretofore. The number of right turns has increased, due to waiting cars circling loop streets. Traffic policemen should regulate right turning traffic, this traffic often causing pedestrians to wait for two light changes.

C. W. P.

AN UNSUNG ADVANTAGE.

Chicago, Jan. 17.—The greatest blessing of no loop parking seems to have been overlooked. Thirty cars on each side of the street in a block [60 in all] on a hot day means sixty hot stoves on which eggs could be fried. The condition in the loop in summer has been like that heat that strikes us when passing a boiling tar wagon on a hot day. Years ago in summer the loop was cool, then came the hot engines along the curb and people wondered why the loop was so uncomfortable, to say nothing of the poisonous gases. It is well known that many people do not come to the loop to shop in hot weather. The merchants who think their business is injured by no parking will probably do more business in hot weather since the loop has returned to normal.

J. F. GRAHAM.

STATING HIS TERMS

[London Passing Show.]

The Lady: "I will give you a shilling to help my maid chop the wood."
The Tramp: "May I see——"
The Lady: "The wood?"
The Tramp: "No; the maid!"

GREAT AMERICANS

Charles E. Hughes
John Grier Hibben
Charles M. Schwab
Andrew W. Mellon
Edward W. Bok
S. Parkes Cadman
Nicholas Murray Butler
William Green
—and Scores of Others

ACCLAIM

ENCYCLOPAEDIA BRITANNICA ON ITS 160TH ANNIVERSARY

ONE HUNDRED AND SIXTY YEARS AGO the Encyclopaedia Britannica was founded in Edinburgh by a "society of gentlemen". Through all these years, the Britannica has kept pace with man's life and progress—not merely as a work of record, but as a genuine creative force. Each new edition has numbered among its editors and contributors the foremost writers and thinkers of the day.

The latest, 13th, Edition of the Britannica is a complete library in itself, containing "more things that are so, and more things that are worth knowing than any other book in the world". It has brought education in its fullest and deepest meaning within the reach of millions who could afford it in no other way. This is perhaps its greatest achievement.

One hundred and sixty years of service to mankind! That, in brief, is the history of the Encyclopaedia Britannica, and that is the inspiration of the truly remarkable messages of congratulation that have recently come to us. A few of these are reproduced on this page.

From CHARLES E. HUGHES
Former Secretary of State:
I heartily congratulate you on the Anniversary of the founding of the Encyclopaedia Britannica, an event of high significance and great public benefit in the systematic diffusion of knowledge.

From ANDREW W. MELLON
Secretary of the Treasury:
Please accept my congratulations on the one hundred and sixtieth anniversary of the founding of the Encyclopaedia Britannica. This publication has exerted a most profound and far reaching influence on education throughout the world and has performed a service of inestimable value in making readily available such an accurate and comprehensive body of knowledge.

From W. L. MACKENZIE KING
Prime Minister of Canada:
Great credit is due to those who have brought the Encyclopaedia Britannica to the supreme position it now occupies.

From HENRY MORGENTHAU
Former Ambassador to Turkey:
Your publication has done more to spread general education than any other single enterprise. I know that I am one of your appreciative beneficiaries.

From FRANK O. LOWDEN
Former Governor of Illinois:
My heartiest congratulations upon the celebration of the one hundred and sixtieth anniversary of the founding of the Encyclopaedia Britannica. It will indeed be a notable event whether the Encyclopaedia Britannica be measured by its length of life or its immense contribution to the culture of the world.

From SENATOR REED SMOOT
As one deeply interested in higher education and a frequent user of my Encyclopaedia Britannica, I sincerely congratulate the officers of the Encyclopaedia Britannica on this the one hundred and sixtieth anniversary of the founding of the same. May it exist for another hundred and sixty years.

From SENATOR I. L. LENROOT
Heartiest congratulations upon the one hundred and sixtieth anniversary. The contribution of the Encyclopaedia Britannica to culture and education is beyond measurement.

From EDWARD W. BOK
I regard the Encyclopaedia Britannica as the greatest literary achievement of the two centuries and the fact that the public has supported it for one hundred and sixty years is a testimonial to its monumental worth.

From EDWIN E. SLOSSON
Director of Science Service, Washington:
The Encyclopaedia Britannica stands in a class by itself. There is nothing in any language rivaling it in thoroughness, authoritativeness and comprehensiveness. It contains more things—more things that are so and more things that are worth knowing—than any other book in the world. Many of its articles have been original contributions of the highest order to mathematics, physics and other sciences. It is a book for the business man as well as for the scholar and the busier the man is the more he needs it.

NICHOLAS MURRAY BUTLER
President, Columbia University:
The Encyclopaedia Britannica has long since become an established institution in the English-speaking world. It is much more than an ordinary book of reference; it is an intellectual companion and joy.

From JOHN GRIER HIBBEN
President, Princeton University:
My hearty felicitations upon the 160th anniversary of the founding of the Encyclopaedia Britannica. This great work has placed the intellectual world under a debt of deep gratitude. The Encyclopaedia Britannica's record of advancing knowledge forms a complete library within itself.

HENRY FAIRFIELD OSBORN
Pres., Museum of Natural History:
It is difficult for American men of science to fully express their deep indebtedness to the Encyclopaedia Britannica, not only for its great services in the past but for its extremely broad and progressive policy in the present and its clear vision of what science means to the world in the future.

From R. A. MILLIKAN
Physicist; Nobel Prize Winner:
Hearty congratulations on the 160th anniversary of the birth of perhaps the largest and most constructive influence in the world for general education, which together with research is the one and only solvent of our human problems.

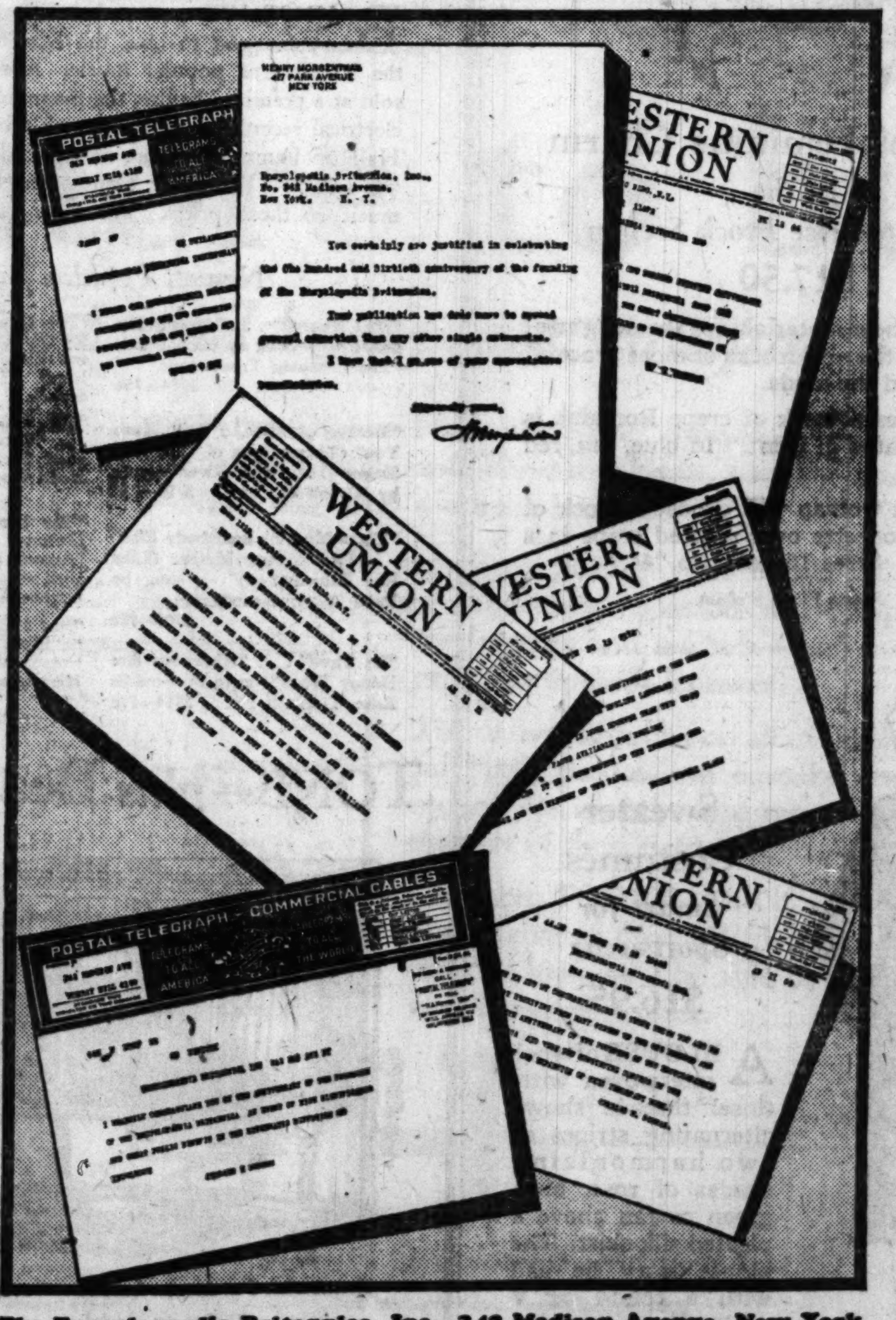

The Encyclopaedia Britannica, Inc., 342 Madison Avenue, New York

From EMILY NEWELL BLAIR
Vice-Chairman, Democratic National Committee:
Congratulations on the hundred sixtieth anniversary of the debut of the greatest reference book in the English language. The Encyclopaedia Britannica is more, however, than the most comprehensive file of facts available for English-speaking peoples. It is a compendium of the interests, the knowledge and the history of the race.

From GERTRUDE B. LANE
Editor, "Woman's Home Companion"
For one hundred and sixty years the Encyclopaedia Britannica has maintained and consistently improved a unique educational institution. The increasing availability of this convenient reservoir of information to all English-speaking people is a public service of great importance.

From MRS. JOHN T. PRATT
Member, Board of Aldermen, N. Y. C.:
Please accept my heartiest congratulations upon the one hundred sixtieth anniversary of the founding of the Encyclopaedia. Every one must agree that it is a most valuable contribution to educational and cultural information.

From LILLIAN D. WALD
Founder, Henry Street Settlement:
Easy access to the facts of people and events that make the sum total of civilization is, I take it, the purpose and the achievement of the Encyclopaedia Britannica on the one hundred and sixtieth anniversary of its inception. Congratulations and profound appreciation are offered for this successful adventure in education.

From
MARY ROBERTS RINEHART
My gratitude and admiration to the Encyclopaedia Britannica on its one hundred and sixtieth anniversary. The amount of authoritative knowledge disseminated by it in that long period cannot possibly be estimated. Its wide information makes for civilization. Then its contribution toward civilization is the largest made by any single agency. I am never without it and in my home it is the court of ultimate resort.

From WILLIAM GREEN
President, Am. Federation of Labor:
No publication has been so helpful to spreading culture and education as the Encyclopaedia Britannica. The Britannica embraces in its contents information of every sort and kind that any one at any time might desire to know. It can settle any dispute and its contents are respected because it is believed to be the last word in correct information. During the 160 years the Encyclopaedia Britannica has been published it has been of incalculable aid in the advancement of education and culture.

From COL. R. R. McCORMICK
Editor and Publisher, "Chicago Tribune":
Past knowledge is valueless to the present unless it is passed down and made available. The Encyclopaedia Britannica has done this. It has collected, transmitted and made available in condensed form a fund of knowledge. It was a pioneer. I therefore congratulate you on the one hundred and sixtieth anniversary of the Encyclopaedia Britannica.

From BISHOP MANNING
New York:
The whole educated world appreciates the great contribution which the Encyclopaedia Britannica has made to the advancement of knowledge and culture.

From DR. S. PARKES CADMAN
Brooklyn, N. Y.:
The Encyclopaedia Britannica is by common consent the first work of its kind in the world. It has contributed in manifold and permanent ways to the culture of all English-speaking nations, as well as to other civilized lands.
I cangratulate you upon its perennial youth and vigor. It reaches its one hundred and sixtieth anniversary with a wider range of information than ever before during its long and illustrious career.

From CHARLES M. SCHWAB
Chairman, Bethlehem Steel Corporation:
Let me add my congratulations to those which you are no doubt receiving from many others on the one hundred and sixtieth anniversary of the founding of the Encyclopaedia Britannica and wish you continuing success in the development and expansion of this important work.

From GEORGE M. REYNOLDS
Chairman, Continental and Commercial National Bank, Chicago:
A great host of Britannica's friends wish you well on this occasion and I join them. Your encyclopaedia has been of inestimable value to many thousands and I am sure it will continue to be of great help to seekers of knowledge.

1768—One Hundred and Sixty Years of Service to Mankind—1928

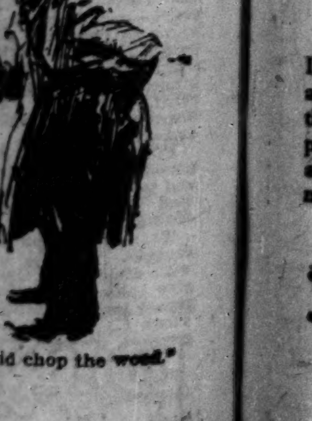

HEIRESS SEEKS A DIVORCE FROM CHRISTIAN GROSS

Sues Chicago War Hero in French Courts.

(Picture on back page.)

Cable dispatches from Paris yesterday carried news of a definite break in the domestic life of Capt. Christian Gross, formerly of Chicago, and his wife, the former Virginia Randolph Harrison of San Francisco. Suit for divorce was filed in the French courts by Mrs. Harrison, who charges desertion.

Capt. Gross is the youngest son of Mr. and Mrs. Charles W. Gross, who lived for some years at 6721 Chappel avenue, and who are thought to be living in France at present. His wife is the daughter of Francis Burton Harrison, a former governor general of the Philippines, and his first wife, Mary Crocker Harrison. On the death of her mother, Mrs. Gross inherited a large portion of the wealth of the San Francisco Crockers.

Romance Begins in Islands.

Rumors of the impending divorce suit have revived memories of the romance that preceded it, which began while Capt. Gross was serving in the Philippines during Gov. Harrison's tenure of office after the world war. The Chicago man, whose service in action in France had won him decorations from the French, the English, and the United States government, married the heiress in Algiers in 1922.

He was at that time studying for the diplomatic service, after two years in the Philippines. It was reported that his wife settled half her fortune on him.

Figure in Paris Society.

Since their marriage they had figured in international society in Paris and had led a gilded existence, occupying the former Rothschild mansion in the Avenue du Bois de Boulogne and entertaining elaborately. Lately, however, Capt. Gross was suddenly made secretary of the legation in Haiti and departed for the West Indies, while Mrs. Gross relinquished her mansion, leased a studio in the Latin quarter, and announced her intention of becoming an opera star.

Mutual friends say that although desertion is charged in the divorce petition, it was she who refused to follow her husband to Haiti. They have two children.

CALIFORNIANS FACE FAILURE, FUEL LOW, BUT KEEP ON FLYING

San Francisco, Cal., Jan. 18.—(AP)—Facing a looming threat of failure from lack of fuel, Capt. Charles Kingsford-Smith, Australian flyer, and Lieut. George R. Pond, U. S. N., sailed smoothly aloft through their second day of continuous flying in their fourth attempt to break the world endurance flying record.

The pilots of the big tri-motored monoplane Spirit of California who took off from Mills field at 8:09 a. m. yesterday with 1,535 gallons of gasoline aboard, messaged by radio today that they estimated only 350 gallons were left, although it was impossible for them to ascertain the exact amount of fuel still in their tanks.

Judging from the aviators' estimate, however, it was believed the monoplane could not stay up until after 1:31:31 p. m., Thursday, when they would have broken by one hour the record of 52 hours 22 minutes and 31 seconds set by the German aviators, Cornelius Edzard and Johann Risticz.

The Spirit of California only a few weeks ago lost its third attempted assault on the endurance record when a diminished supply of fuel forced it to land after remaining aloft 49 hours.

Frequent radio messages from the flyers reported the motors were functioning satisfactorily today. They suffered from the cold, particularly after a high wind tore away the side curtains of the plane, said one radio message.

Kingsford-Smith and Pond kept the plane flying slowly during the day, coursing the territory between San Francisco and Sacramento. At 3:09 p. m. they had been in the air 31 hours.

The fuel load lifted by the Spirit of California on her takeoff was believed to be one of the biggest ever carried by a heavier than air craft.

WALSH TERMS ARGUMENTS FOR SMITH SHOCKING

Senate Hopes to Reach Vote on Seat Today.

(Continued from first page.)

the country, but centered in the city of Chicago, with business more or less continuously before the commission. Insull's contributions totaled the tidy sum of $158,735.

Failed to Heed Newberry Case.

"Some members of the senate took the view that, considering Smith's flagrant disregard of the warning given in the Newberry case, considering his total disregard of the decencies in accepting huge contributions from a suitor, either existing, past, or prospective, before the tribunal of which he was the head, he had shown himself disqualified for membership in this body. If any one doubts the soundness of the conclusion thus arrived at, let him imagine a senate composed of men, all of whom or any considerable number of whom, were of such easy political virtue, or who were similarly tied to favor seeking corporations or their masters.

"It was contended, however, and now is insisted in behalf of Smith, that the senate was powerless thus to preserve its own integrity. On the one hand it was claimed that one legally elected or appointed, possessing the qualifications of age, citizenship, and residence specified in the constitution, must be admitted, whatever may be his deficiencies either in character or intellect. On the other hand, it was insisted that the constitution absolutely forbade the admission of one wanting in any of the three particulars mentioned, but left the senate free otherwise to judge of the qualifications of the claimant.

Government by Public Opinion.

"It must be admitted that either contention followed to its ultimate and logical conclusion leads perilously near, if it does not precipitate its supporters over, the brink of absurdity. The advocates of the one theory must admit, if they are correct, that, having the three constitutional qualifications, a state may send here a convicted felon, the perpetrator of a foul murder, even a traitor whose hand has been raised against his country and who may be plotting against its very life. This body must admit him.

"It is true that if the other alternative be taken and it be held that either house may go beyond the three qualifications specified in the constitution, there is no limit to its discretion in excluding one legally elected to membership. It may reject him for the most trivial cause, for any cause originating in its whim or caprice on account of the color of his hair, the cut of his clothes, or his racial origin.

"But in every act of that character it would be restrained by the force of public opinion, if not by the oath each member must take, and by his conscience and self-respect regardless of his oath. After all, ours is pretty much a government by public opinion. Any gross offense, such as that supposed, would be likely to bring retribution at the polls."

WIFE SEES MATE MURDERED BY HIS SISTER'S HUSBAND

Chemist Kills, Then Ends His Own Life.

(Pictures on back page.)

Believing that Alvin G. Wenclik, 28 years old, had influenced his wife, Wenclik's sister, to leave him, Victor Novak, 43, a chemist of 2125 Oak Park avenue, Berwyn, concealed himself near the Wenclik home at 2109 Grove avenue, Berwyn, yesterday morning and awaited his brother-in-law's appearance.

Wenclik left the house shortly after 7 o'clock. Beside him walked his wife, Jennie, 24 years old, also on her way to work. When they passed the telephone pole behind which Novak was hiding he leaped out and fired his revolver point blank into the back of Wenclik's head.

As the victim fell at his wife's feet, his neck broken by the bullet, the slayer raised a bottle of poison to his lips. He drained the vial, then turned the revolver on himself and fired, falling dead beside his brother-in-law.

Mrs. Wenclik's screams brought neighbors, who summoned the police. Both she and her husband were carried to Berwyn hospital, where he was pronounced dead. The wife was reported in a state of collapse.

Residents in the same building with the Novaks told the police that Mrs. Novak had left her husband a month ago after a series of quarrels. They said Mrs. Novak declared her husband was inordinately jealous and that at times his mind seemed unbalanced. It was from them also that the police learned Novak believed Wenclik had influenced his sister to leave the chemist.

An inquest will be held this morning in the undertaking rooms at 6904 Roosevelt road, Berwyn.

Five Bandits Miss $5,000 Pay Roll, but Get $350

Five bandits yesterday missed a $5,000 pay roll in the offices of the L. R. Harsha Moulding Manufacturing company, 2010 Carroll avenue, by five minutes. It had been sent out for distribution. They remained, however, to line up ten employés, half of them women, whom they searched hurriedly. They escaped with $350.

Itching, Irritations of the Skin and Scalp

Use Healing Liquid Zemo

Don't suffer from an ugly, itchy skin. Do not endure Skin Tortures and Irritations. Banish Pimples, Blotches, Rashes, and relieve Dandruff and Eczema. Apply clean, antiseptic, dependable Zemo Liquid at any time. The safe, sure way to keep skin clear and free from Blemishes and skin troubles. 35c, 60c and $1.00.

zemo
FOR SKIN IRRITATIONS

Hot Springs

NATIONAL PARK
ARKANSAS

"Pep up!"

Winter Vacations Pay

big dividends in health and happiness.

A few days of the balmy, bracing climate and invigorating waters of Hot Springs will pep you up beyond belief. Play outdoors all day—golf, tennis, horse-riding—at night enjoy the charming social life.

Only Double Daily Thru Service
Illinois Central—Rock Island

Panama Limited

The last word in elegance and luxury.

Lv. Chicago	12:30 p.m.
Ar. Little Rock	4:40 a.m.
Ar. Hot Springs	9:00 a.m.

All-steel Pullmans of the most modern type—rivaling the finest home in their perfection of comfort and good taste.

Hot Springs Limited

A fine all-steel train.

Lv. Chicago	6:15 p.m.
Ar. Little Rock	11:59 a.m.
Ar. Hot Springs	1:55 p.m.

Buffet-lounge, dining car, sleepers and coaches.

Illinois Central-Rock Island is the only through sleeping car route to Hot Springs in continuous operation for 32 years.

J. V. LANIGAN, Pass. Traf. Mgr.
Illinois Central Railroad
Central Station, Chicago, Ill.
Please send complete information and illustrated booklet about Hot Springs.
Name ....
Street No. ....
City ....
State ....

For fares and reservations, ask
City Ticket Office, 161 W. Jackson Blvd.
Phone Wabash 4600, Local 32
Randolph St. Ticket Office at Michigan Blvd.
Phone Central 7340
Central Station Ticket Office, Michigan at Roosevelt
Phone Harrison 7620
43rd St.—53rd St.—63rd St.—South Chicago and Kensington
District Passenger Agent, 208 S. La Salle St.
Phones State 0313-0314-0315-0316
Address mail inquiries to
J. V. LANIGAN, Passenger Traffic Manager
Room 502 Central Station, Chicago, Illinois
702

Illinois Central
THE ROAD OF TRAVEL LUXURY

CARSON PIRIE SCOTT & CO

Frocks of Feminine Charm

In the Moderate-Price Frock Section

$17.50

SOFTER, sheer materials are the delightful media for the new frocks of more graceful line which lead the mode.

For misses a frock of crepe Romaine is finely box pleated in front. In blue, tan, red or green.

The smart woman will choose a frock of navy blue Georgette over printed crepe in a small figure. Sizes 16 years to "44."

Fourth Floor, Wabash.

Sweater Costumes

Smart for Sportswear

$16.95

A BLOUSE of wool interwoven with tinsel threads shows alternating stripes of two harmonizing shades of rose, blue, green or tan above a pleated silk skirt. The blouse may be had with a round or V neck. Sizes for misses and women.

Fourth Floor, South, State.

Symphonies—Operas—Ballads

by the world's great artists

$1.00 All 12-inch Records—Gold, Purple & Black Label formerly $2, $1.75, $1.50, and $1.25, now $1

All 10-inch Records—Gold, Purple & Black Label formerly $1.50, $1.25, and $1, now . . 75c

BRUNSWICK

alone offers Fine Music at these New Low Prices

BRUNSWICK now makes it just as easy for you to own the Music of the Masters as popular music. Always sold at a premium before, the magnificent electrical recordings of Brunswick's New Hall of Fame artists are now priced at 75c and $1. Brunswick alone offers fine music at these prices. We have taken this step because of the increasing demand for better music.

Go to the nearest Brunswick dealer's today. Hear the world's great musical masterpieces. Make your selections. Take home today at least one recording of fine music to enjoy over and over. Such music never grows old!

Newest Popular Brunswick Electrical Records

"Blue Heaven" . . . "Among My Souvenirs"—sung by Nick Lucas, "The Crooning Troubadour." 3684—75c

"Mother of Mine, I Still Have You" (Theme Song of "The Jazz Singer"). . . "Blue River"—sung by Al Jolson. 3719—75c

"There Must Be Somebody Else" . . . "Baby Your Mother (Like She Babied You)" — sung by Belle Baker, Comedienne. 3706—75c

"So Tired" . . . "Highways Are Happy Ways"—sung by Freddie Rose, Tenor. 3714—75c

"The Song Is Ended (But the Melody Lingers On)" . . . "Kiss and Make Up"—sung by Nick Lucas, "The Crooning Troubadour." 3736—75c

"There Must Be Somebody Else" . . . "Carefree"—fox trots with vocal duet. Ben Bernie and His Hotel Roosevelt Orchestra. 3716—75c

"The Song Is Ended (But the Melody Lingers On)" . . . "Among My Souvenirs"—waltzes with vocal chorus. Regent Club Orchestra. 3723—75c

"Just a Little Kiss (From a Little Miss)" . . . "So Tired"—fox trots with vocal chorus. Jules Herbuveaux and His Orchestra. 3734—75c

"Fair Co-ed" . . . "Our American Girl" — fox trots with vocal chorus. The Six Jumping Jacks. 3726—75c

"Marcheta" . . . "Memory Lane" — waltzes with vocal chorus. Carter's Orchestra. 3717—75c

"Moonlit Waters" . . . "Sally Rose" — fox trots with vocal chorus. Colonial Club Orchestra. 3649—75c

"I'll Forget You" . . . "The World Is Waiting for the Sunrise" — sung by Franklyn Baur, Tenor. 3601—75c

"Memphis Blues" . . . "Hesitation Blues" — sung by Al Bernard, Comedian, with Carl Fenton's Orchestra. 3553—75c

TONE—*plus* Beautiful Cabinet Work

in this

BRUNSWICK PANATROPE

Only $175 Other models $90 to $1,275

Brunswick Panatrope (exponential type)
Valencia model

Hear the world's best music at its best. The high notes and deep bass—music old-style instruments missed entirely—are brought you by the Brunswick Panatrope with a beauty that will delight you. The cabinet is a masterpiece of the cabinet-maker's art.

Your Brunswick dealer will appreciate the opportunity to make a store or home demonstration.

Brunswick

THE BRUNSWICK-BALKE-COLLENDER CO., CHICAGO · NEW YORK

See fascinating

MEXICO CITY

at the invitation of President Calles on these White Star Line 23-day

WEST INDIES CRUISES

Follow the trail of our Flying Ambassador of Good Will to scenes of new interest and unique charm under conditions that assure you complete comfort and enjoyment. These are the only cruises visiting Mexico.

The Mexican Government, through President Calles, has given every assurance of cooperation toward making this Good Will tour a complete success.

The *Calgaric* sails February 4 and March 3 to Havana, Vera Cruz [for Mexico City], Panama Canal, Jamaica and Nassau.

Rates from $275.

For complete information apply to Cruise Department.

WHITE STAR LINE
INTERNATIONAL MERCANTILE MARINE COMPANY
J. D. Roth, Mgr., E. R. Larson, W. P. T. B.
180 No. Michigan Ave., Chicago
or any authorized steamship agent.

IF HAIR CAN BE GROWN, WE CAN GROW IT

Have Always the Hair of Youth

REGARDLESS of what fate may hold in store for you, one thing is sure, you need never be bald. Every day young men, middle-aged men, even older men are learning what wonderful results follow the treatments prescribed by the Hair and Scalp Institute. Originators of the genuine Quartz Ultra-Violet Radiation Treatment for the hair and scalp. *We use no drugs, chemicals, greases or heat. We do not charge you for what you do not need.*

5 Treatments All for $10
Full guaranteed courses as low as $1.00 per treatment
Absolutely no obligation. Everything confidential. Consultation Free.
We recommend Ravol Hair Wash as a safe and thorough scalp cleanser.

Hair and Scalp Institute, Inc.
20 WEST JACKSON BLVD.
Wabash 3886
SOUTH SIDE BRANCH
807 E. 63rd St. at Cottage Grove
Hyde Park 1502
Hours: 10 A. M. to 8 P. M.; Sat. 6

Cuticura Talcum
Fragrant And Refreshing

Is ideal for everyday use. Its purity, combined with antiseptic properties which help to allay excessive perspiration, make it an essential toilet requisite.

Soap 25c. Ointment 25 and 50c. Talcum 25c. Sold everywhere. Sample each free. Address: "Cuticura Laboratories, Dept. 46F, Malden, Mass."
Cuticura Shaving Stick 25c.

Advertise in The Tribune

...e
...scinating

...EXICO CITY
...ation of President Calles
...e White Star Line 23-day
...ST INDIES
...CRUISES
...ow the trail of our
...ng Ambassador of
...d Will to scenes of
... interest and unique
...m under conditions
... assure you complete
...fort and enjoyment.
...e are the only cruises
...ng Mexico.
... Mexican Government,
...ugh President Calles,
... given every assurance
...operation toward mak-
...his Good Will tour a
...plete success.
... Calgaric sails Febru-
... and March 3 to Ha-
..., Vera Cruz [for Mexico
...], Panama Canal, Ja-
...a and Nassau.
... Rates from $275.

...mplete information ap-
... Cruise Department.
...TE STAR LINE
...NAL MERCANTILE MARINE COMPANY
... Mgr., E. R. Larson, W. P. T. M.
..., Michigan Ave., Chicago,
... authorized steamship agent.

...AIR CAN BE GROWN,
...WE CAN GROW IT

...ve Always
...e Hair of
... Youth
...RDLESS of what fate
... hold in store for you,
...ng is sure, you need
... bald. Every day young
...middle-aged men, even
...en are learning what
...ful results follow the
...nts prescribed by the
...l Scalp Institute. Orig-
... of the genuine Quartz
... Violet Radiation Treat-
...or the hair and scalp.
... no drugs, chemicals,
... or heat. We do not
... you for what you do
...d.
...atments All for $10
...ranteed courses as low as
...$1.00 per treatment
... no obligation. Everything
...al. Consultation Free.
...mend Ravol Hair Wash as
...d thorough scalp cleanser.
...ir and Scalp
...titute, Inc.
...ST JACKSON BLVD.
... Wabash 3886
...UTH SIDE BRANCH
... 63rd St. at Cottage Grove
... Hyde Park 1502
...0 A. M. to 8 P. M.; Sat., 6

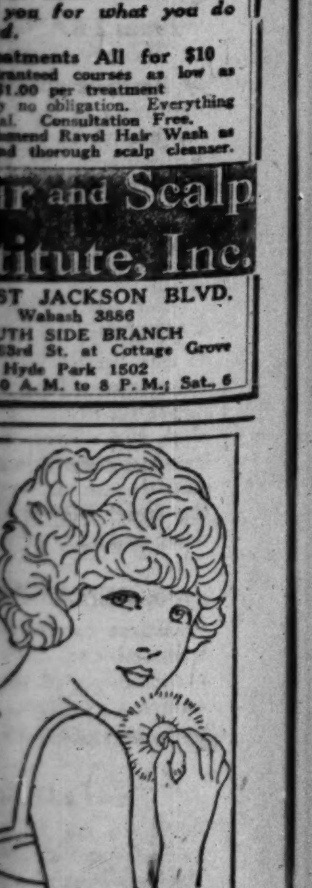
...icura Talcum
...nt And Refreshing
...l for everyday use. Its
...combined with antiseptic
... which help to allay ex-
...perspiration, make it an
... toilet requisite.
...e in The Tribune

RELATIVES FIGHT $115,000 GIFT TO DOGS' HOME

(Picture on back page.)

The Anti-Cruelty society, with offices at 155 West Grand avenue, is charged with having used fraudulent methods in obtaining a bequest of $115,000 under the will of Miss Anna R. Wells, who died Dec. 13, 1926, at the age of over 80. The charge is made in a bill filed in the Circuit court yesterday to set aside the will.

Miss Wells, member of an old family of Prairie View, Ill., gave her entire estate to the society, under the terms of the final testament, with the exception of $10,000 to Miss Helen M. Tolan, an employé of the Union Trust company, who helped her manage her finances.

Attacked for Grandnieces.

The will is being attacked by guardians of two minor grandnieces, Evelyn Francis Wells, 12 years old, of Libertyville, Ill., and Mrs. Cinderella Wells Ladd, almost 18 years old, of Waukegan.

The grandnieces will share in the estate if the will is nullified. The other heirs are two nieces, Luella Ardelle Bidwell and Flora J. Bidwell of Gurnee, Ill., who for technical reasons are made defendants in the suit.

The bill sets up that agents of the Anti-Cruelty society, which is headed by John Jay Abbott, vice president of the Continental Trust and Savings bank, exerted undue influence on Miss Wells during the last few months of her life. With the aid of Miss Tolan, they took her to an apartment hotel in Chicago, employed a nurse for her care, and then under false pretenses induced her to sign the will, it is alleged.

Says She Misunderstood.

Miss Wells signed the will, the bill avers, believing she was executing a document providing for the management of her estate, rather than a final testament. The Continental and Commercial Trust and Savings bank is named executor of the will.

Miss Wells was the daughter of the late John Wells, one of the early settlers of Lake county. Her niece, Evelyn, is a daughter of the late William J. Wells of Libertyville. Evelyn is represented in the suit by Attorney Benjamin H. Miller of Libertyville and Mrs. Ladd, co-complainant, is represented by Perry L. Persons, county judge of Lake county.

Clause Explaining Gift.

The will, in its bequest to the Anti-Cruelty society, reads: "I make this bequest unto the said society by reason of my deep interest therein, having contributed to the said society during my lifetime and being a member thereof, and feeling that my moneys will be well expended and for a worthy purpose."

VISCOUNT BYNG, VIMY HERO, ILL.

LONDON, Jan. 18.—(AP)—Viscount Byng, hero of Vimy and former governor-general of Canada, is ill of influenza at his home, Thorpe Hall, Thorpe-le-Soken, Essex.

ARREST WITNESS IN FIGHT OVER JENNINGS ESTATE

(Pictures on back page.)

Frank Sullivan, 1878½ Ogden avenue, star witness for Edward C. Koester, ex-convict claiming the $9,000,000 Jennings estate, was arrested yesterday on orders of Probate Judge Henry Horner and must show cause Saturday why he should not be sentenced for contempt of court.

The judge issued the contempt citation after debating whether to charge Sullivan with forgery, the crime for which Koester served a term in the Michigan penitentiary. Judge Horner acted after examining letters and notes introduced in evidence by Sullivan as having been written by Edwin B. Jennings, eccentric recluse who died in 1923.

Used Rubber Stamp.

Judge Horner found, he said, that the letters were signed with a rubber stamp of Jennings signature and that the postoffice cancellation marks on the envelopes had been drawn with pen and ink.

Sullivan testified Tuesday that Jennings had introduced him to Koester as "my boy, Ed." The ex-convict is claiming the entire estate on the allegation that he is Jennings' son by a secret marriage in 1885.

Two other witnesses were heard yesterday. Mrs. Mary Krueger of Dundee, Ill., a sister of the late Mrs. Augusta Johanna Duewel, who Koester claims was secretly married to Jennings shortly before his birth to her, said she had heard from neighbors that Jennings was the father of the baby.

Tells of Baring "Secret."

Mrs. Mamie Maas, 2057 Addison street, the third witness, and a cousin of Mrs. Duewel, who resided in Wyandotte, Mich., said that in 1901 her mother, then 80 years old, told her that there was a family secret she wanted to disclose before her death.

"Mother then told me that Jennings was the father and Mrs. Duewel was the mother of the baby reared by Mrs. Koester as her own," Mrs. Maas said.

The Mrs. Koester referred to was Mrs. Sophia Koester, a sister of Mrs. Duewel. Because Mrs. Duewel's marriage to Jennings was secret, Koester contends, he was brought up by her sister to prevent any scandal.

The trial will be continued today. Koester's claims are being contested by eight cousins of Jennings, a lone wolf stock operator, who died supposedly a bachelor.

Britain Sentences Soviet Spies to 10 Years in Cell

[Chicago Tribune Press Service.]

LONDON, Jan. 18.—Thomas McCartney, an Englishman, and George Hansen, a German student, were sentenced to ten years' imprisonment today. They had been convicted of espionage for the soviets.

NOW!

$975

Delivered *in* Chicago

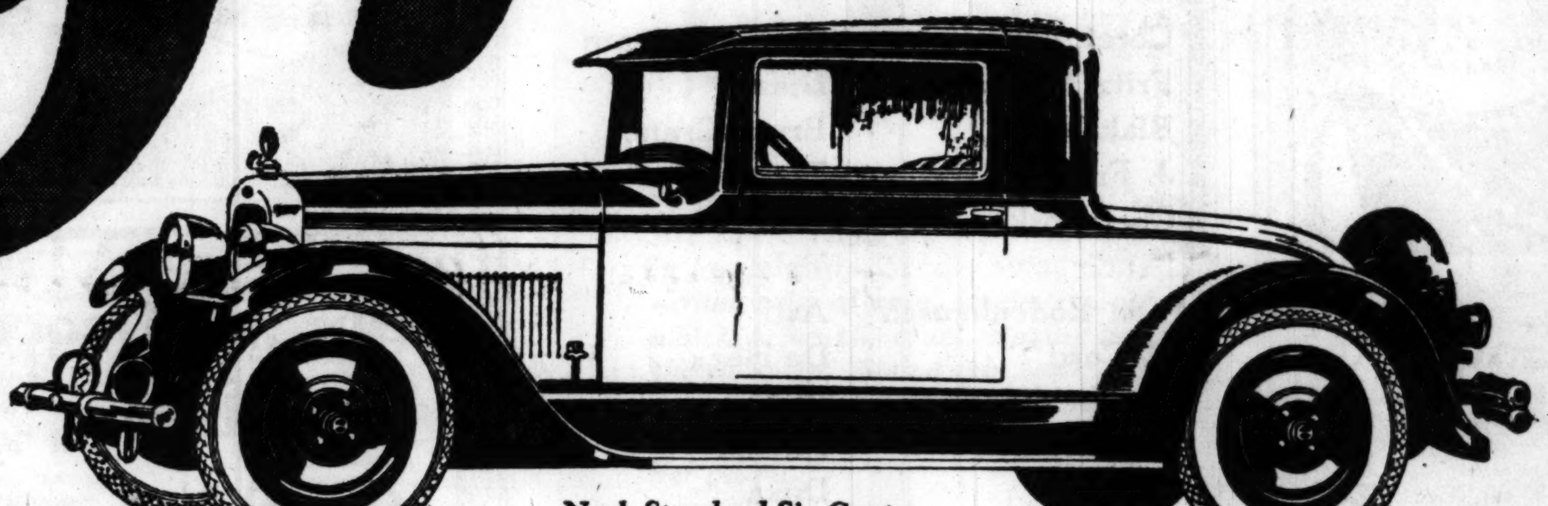
Nash Standard Six Coupe

Nothing more to buy

Price includes tax, freight and complete equipment

And now comes another big piece of news for Chicago motor car buyers—

$975—*only* $975—is the Chicago delivered price we've set on this superb Standard Six Coupe.

$975 is *all you have to pay* for this Nash enclosed model, fitted and equipped with all the "extras" a dealer usually sells you *after he sells you the car.*

In all our history as Nash dealers in Chicago, we've never offered a Nash 6-cylinder enclosed model at so low a figure.

Remember too, this is one of the *new* Nash models announced several months ago—one of the same cars that made Nash the Style Center of last week's New York Motor Show.

Nash Standard Six 2-Door Sedan	$995
Nash Standard Six 4-Pass. Cabriolet (with Rumble Seat)	$1075
Nash Standard Six 4-Door Sedan	$1095
Nash Standard Six 4-Door Landau	$1165

Nash Delivered Prices Include Complete Equipment, Freight and Tax

$975 brings you Nash style and stamina—Nash 7-bearing crankshaft smoothness—Nash pickup and speed—Nash *two-way* 4-wheel brakes.

A lustrous Falmouth Gray finish—your choice of genuine leather or fine velour upholstery—spacious rear compartment for luggage and satchels—and a world of other equipment features.

The delivered prices on all of the 24 beautiful Nash models are equally low. These models are months and months ahead of the rest of their field. *See them!*

See them TODAY. And if you own a car now, drive it over. With our Used Car stock so low, we'll be able to make you a very interesting offer.

NASH

CHICAGO NASH COMPANY
H. T. Hollingshead, Pres.
2000 Michigan Ave., Phone Calumet 2000 — 2501 Michigan Ave., Phone Calumet 4000

NASH SALES COMPANY
(Wholesale Distributors) J. W. Brewer, Gen. Mgr.
2000 Michigan Ave., Phone Calumet 2000

Associate Cook County Dealers

SOUTH
South Side Auto Sales, 1210 E. 63rd St.
Kniffberger Motor Sales, 1441-53 E. 75th St.
Emich Motors Corp., 2457-59 E. 79th St.
Calumet Nash Sales, 3719-21 East 106th St.
Southwest Nash Sales, 7616 S. Halsted St., 6047 S. Halsted St.
Roseland Motor Car Co., 10857 Michigan Ave.
Antonsen Motor Sales, 6716-18 S. Western Ave.

WEST
Kaplan Bros. Sales, 3152 Ogden Ave.
Rowe, Young & Cooley, 3937 Washington Blvd., 4660 Washington Blvd.
Berwyn-Cicero Nash Sales, 6420-24 West 22nd Street, Berwyn, Ill.
Barrow Bros., 316 Madison St., Oak Park, Ill.
Dormuralt Motor Sales, Inc., 110-20 Madison St., Maywood, Ill.

NORTH
Isaacson Motor Sales, 3020 Broadway
Illinois Motor Sales Corp., 5300 Broadway
Evanston Nash Co., 1014 Davis St., 1735 Benson Ave., Evanston, Ill.

NORTHWEST
Logan Square Motor Car Co., 2470-78 Milwaukee Ave., 1515 W. Chicago Ave.
Rome Motor Sales Inc., 4107-11 Milwaukee Ave.
Gran Nash Motor Sales, 5140-48 W. North Ave.
Nash Park Sales, 2954-56 Lawrence Ave.
Towle Nash Sales, Inc., 6713 Northwest Highway

COOK COUNTY SUBURBAN
Blue Island Nash Motor Sales, 379 Burr Oak Ave., Blue Island, Ill.
Arthur Mahler, 3rd St. and Locust, Matteson, Ill.
Lindix Motor Sales Co., 2015 Chicago Road, Chicago Heights, Ill.
Poyer Nash Sales, 1586 Miner St., Des Plaines, Ill.
Suburban Nash Sales, Winnetka, Ill.
Highland Park Nash Sales, Highland Park, Ill.
Highland Park Nash Sales, Lake Forest, Ill.
Jensen Nash Co., 322 W. Burlington Ave., La Grange, Ill.
(7310)

The New **Tobey** Store

Michigan Avenue at Lake Street

A most usable chair, decorative and comfortable, with a soft down cushion. It was reproduced from a fine Chippendale model and will fit into most English and Early American interiors. Built in our own shops.

In Colonial Denim $98
In other covers to order

A COMPLETE service for the furnishing of the home in a distinctive manner complements our collections of furniture and rugs. Few organizations in America are equipped so completely.

Interior Decorators

The advice of decorators of high repute is at the service of our clients on any problem, from the furnishing of a complete home to the selection of an individual piece. Consultations without obligation. 4th floor.

Our decorators are pleased to call at your home. Telephone State 4300

Drapery Work

Draperies and curtains are made in our own shops and designed by our decorators. The work of our shops is widely known and we expect our prices to meet all competition. 4th floor.

Suggestions and estimates can be given at your home by our decorators without obligation. Telephone State 4300

Decorating

We carry out interior painting and papering and put fabrics on walls with our own trained men.

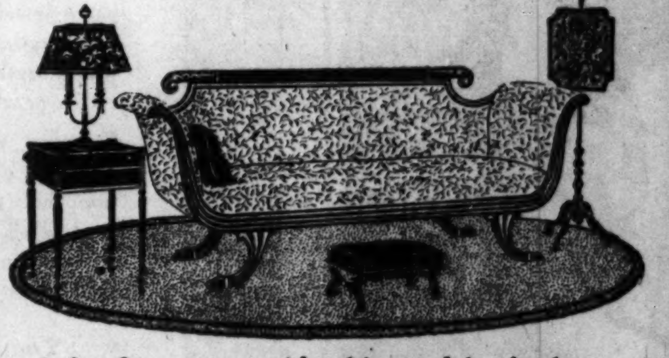

Sofa of a type considerably used in the latest decorative interiors. It is of carved mahogany in the style of Duncan Phyfe, the celebrated American craftsman of about 1800.

In Quilted Cretonne $250
In other covers to order

A new gallery of antiques, reproductions and interpretations of early Americana, 6th floor.

Furniture Repairs and Special Furniture

Our furniture shops, building the famous Tobey Hand Made Furniture, are available for repairs and ordered work. We send men to estimate on refinishing, cabinetwork and upholstering, and submit designs for special furniture.

State 4300 connects by private wires with our shops on Peoria Street, six blocks from the North Western Station

Oriental Rugs and Carpet Contracts

Besides Oriental rugs we carry a wide selection of carpet and estimate on carpeting a room or complete home. Our decorators will be pleased to assist you in the selection of rugs or carpet to blend with your present scheme.

Third Floor—or call State 4300

The Tobey Furniture Company
Michigan Avenue *at* Lake Street

BRITISH DEMAND LIMITATION OF SECURITY PACTS

Urge Geneva to Stick to Regional Treaties.

[Chicago Tribune Press Service.]
[Copyright: 1928: By The Chicago Tribune.]

LONDON, Jan. 18.—The text of Great Britain's suggestions to the subcommittee on security of the preparatory committee on disarmament, summoned to meet in February at Geneva, was given out by the foreign office today. It is characterized by its highly cautious attitude regarding arbitration of both justifiable and nonjustifiable disputes, as well as the question of sanctions. It emphatically reasserts its belief in localized security agreements as opposed to generalized schemes.

Referring to the British-French arbitration treaty of 1903, the note states:

"Whatever changes may be recommended, it is clear that some limitations on the scope of a treaty of this kind are essential. Disputes legal in their nature may arise betwen two states with regard to maters falling exclusively within the domestic jurisdiction of one of them. No state can agree to submission to an international tribunal of matters falling exclusively within the range of its national sovereignty."

Depends on People.

The note points out that the strength of an arbitration treaty depends entirely on the willingness of the people to support decisions unfavorable to themselves, which creates limits "beyond which a state cannot go in accepting binding obligations to arbitrate."

The note observes that the time is not ripe for any general system of sanctions for the enforcement of arbitration treaties, and doubts that any nation which is strong enough to use force effectively would at present undertake any such general obligations to use force against a party to a dispute which refused to submit to arbitration.

No New Obligations.

Regarding security agreements it says: "His majesty's government are unable themselves to contract further obligations of this character and extend the tremendous responsibilities involved in regions where their interests are less directly concerned."

The message adds that the measure of security afforded by agreements of this nature is proportionate to the extent to which they are devised to meet specific danger as well as the character and clarity of the definition of measures to be taken in the event of that danger arising.

LAWRENCE CUNEO, PIONEER ITALIAN MERCHANT, DEAD

Passes Away in Home at Age of 73.

Lawrence Cuneo, well known fruit commission merchant, died last night in his home at 2428 Sheridan road following an illness which had been serious for more than a week. He was 73 years old.

Mr. Cuneo was one of the earliest Italian merchants in the city. He and his family came to Chicago from Italy in 1858 and he was educated in the public schools here.

Entering the wholesale fruit business, he soon became one of the leading figures on old South Water street. In addition to his business interests, he was a large property owner and took an active interest in civic affairs. He was one of the organizers of the Italian chamber of commerce.

Mr. Cuneo was first associated with his brother, Andrew, and Louis Boitano, in 1883. In 1893 the firm became known as Cuneo Brothers. Mr. Cuneo was a member of the Catholic Order of Foresters.

He is survived by his widow and ten children, among them being Mrs. Robert E. Crowe, wife of the state's attorney. Other children are John B. Cuneo, Mrs. Charles Cassaretto, Mrs. Frank Mitchell, Mrs. Walter E. Schmidt, Mrs. Thomas Cottrell, Lawrence, Rosa, Frances and Vera Cuneo.

The funeral probably will be held Saturday. Plans of the family will be announced later.

Card Game Advisors Form Society; Name Bodyguard

Emil G. Seip was elected president of the Kibitzers Klub of South Chicago at a first meeting last night at 7148 Houston avenue. One hundred and ten members attended. Members of the club claim the right to give advice in any card game. The most important office filled last night was that of bodyguard, who has the duty of protecting any Kibitzer from infuriated card players. Tom Mulroy, 6 feet 6 inches tall, was given this office.

ROW ON DYNASTY PERILS BRATIANO CABINET'S RULE

Trial of Carol's Friend Bares Opposition.

This is the fourth of a series of articles by Mr. Rue on conditions in Roumania today.

BY LARRY RUE.
[Chicago Tribune Press Service.]

BUCHAREST, Roumania, Jan. 18.—THE TRIBUNE correspondent in previous articles has cited the grievances of the Roumanian people and the opposition against the government which are the nucleus of the political campaign to force the resignation of Premier Vintilla Bratiano and admit new elections. The fact that various elements in the country are uniting to bring about a change in the regency and dynasty is used by the Roumanian government to justify its determination "to use every means at its disposal" to keep in power.

The trial and acquittal of M. Manoilescu, friend of former Crown Prince Carol, showed that a large proportion of the deputies in parliament, the lawyers and the magistrates did not uphold the contention of the late Premier Jonel Bratiano, who was responsible for the renunciation of the claims of Prince Carol, that to advocate a change in the regency or dynasty was illegal. A weak point in the government's armor was the fact that the regency is created by a law and is not written in the constitution.

Admits Blow to Regime.

Jonel Bratiano, even on his deathbed, admitted that the acquittal of Manoilescu by an impartial group of army officers was a blow to the government. The efforts of Vintilla Bratiano to continue the same program as his brother have not been too fruitful.

Less than a month after the death of Jonel Bratiano, the government was internationally discredited by its failure to keep its promise to punish severely the anti-semitic students who conducted a reign of terror in Oradia Mare, on the frontier of Roumania. The evidence shows that the government was so deeply implicated in this scandal that too severe measures would have meant the exposure of the part of the government in actually provoking the attacks, as was charged by the opposition in parliament.

Were it not for the warning of the regency that any cabinet crisis means that new elections will be called, Foreign Minister Titulescu would have resigned.

Peasant Leader Popular.

M. Maniu, leader of the national peasant party, is popular throughout the country and probably would carry an election. M. Maniu has said that although he is not a Carolist he will give the country an opportunity to express itself on the dynastic question if he is given a position of power. Without the support of Maniu it does not seem likely that Prince Carol will have any chance of getting back to Roumania, but in M. Maniu's party there are thousands of out-and-out Carolists. They want to ask Carol to come back as regent from which position he would assume not only the prerogatives but the title of king.

Another factor in the dynastic question in Roumania is the attitude of the army. There is no question but that the officers who took the oath to the young King Michael were sincere and enthusiastic supporters of the late Jonel Bratiano. But since his death there has arisen a discontent with the present government. Many of the officers would be glad to see Carol return.

Aide de Camp to Three British Sovereigns Dies

LONDON, Jan. 18.—(AP)—Charles Henry Gordon-Lennox, duke of Richmond and Gordon and aide de camp to King George, died at his home, Goodwood house, Chichester, today, after a brief illness. He was 82 years old. The duke had served as aide de camp to Queen Victoria, King Edward and King George.

Only Half There

The slough *of* despond

another sufferer from cachexia (run-down condition)

Why suffer from that vague ill health known as cachexia, or run-down condition—with the attendant evils of constipation, "nerves", dyspepsia, exhaustion, and depression—when millions have conquered these disorders by eating the simple food, *yeast?*

Try yeast now in its simplest, purest, most palatable and most concentrated form—Yeast Foam Tablets. Rebuild wasting tissues; renew your physical forces with this marvelous, energizing food.

In the handy packet for 5c or the large ten-day bottle at drug stores for only 50c.

Eat Yeast Foam Tablets for cachexia (run-down condition). Loss of appetite. Indigestion. Constipation. Boils—Pimples.

At drug stores everywhere

NORTHWESTERN YEAST CO.
1750 No. Ashland Ave., Chicago, Ill.

A Poiret Gown

But Imitation Pearls

Inconsistent, it's true, yet often the case, where an otherwise flawlessly attired woman, who would never think of wearing paste jewelry on her fingers, will unhesitatingly mar the effect of the ensemble with a rope of imitation pearls.

Genuine pearls are always a mark of good taste and distinction, their price is not prohibitive. At LEBOLT'S the largest collection in Chicago is to be found at prices that are the lowest.

The House of Pearls

LEBOLT & COMPANY

27 North State Street :: Chicago
656 Fifth Avenue, NEW YORK
8 Rue Lafayette, PARIS

INDUSTRIAL BUILDINGS

Immediate Delivery—Economical Cost

Truscon Buildings—permanent and fireproof—make ideal warehouses, factories, shops, foundries, garages, service stations or hangars. Furnished from standardized units in all sizes, types and arrangements of windows and doors, with Steeldeck roofs insulated and waterproofed. Detailed suggestions, estimates and catalog sent on request.

TRUSCON STEEL COMPANY

Builders' Building, Chicago, Ill.
Phone Franklin 4600

AUCTION

ONE DAY SALE ONLY

Today, Jan. 19th, at 2 P. M.

of a Collection of Valuable

OIL PAINTINGS

Collected by and removed from the home at 2901 South Michigan Avenue of

MR. J. A. ORB
(Deceased)

and other private owners

Containing representative work of the following eminent artists:

Corot	Childe Hassam
Fritz Thaulow	Diaz
Blakelock	Bruce Crane
J. Francis Murphy	Twachtman
Chelminski	Girardet
Lenoir	Tyler
Von Bodenhausen	Asti
McCord	De Haas
Verboekhoven	Weber
Von Bremen	Zatzka
Perez	Duxa
Wagner	Van Elten
Bartolini	Kitchell

And many others, numbering 112 canvases

The Authenticity of Each Painting Is Guaranteed

Grant's Art Galleries

21 and 23 S. Wabash Ave.

IF KIDNEYS ACT BAD TAKE SALTS

When you wake up with backache and dull misery in the kidney region it may mean you have been eating foods which create acids, says a well-known authority. An excess of such acids overworks the kidneys in their effort to filter it from the blood and they become sort of paralyzed and logy. When your kidneys get sluggish and clog you must relieve them, like you relieve your bowels, removing all the body's waste, else you have backache, sick headache, dizzy spells; your stomach sours, tongue is coated, and when the weather is bad you have rheumatic twinges.

Either consult a good reliable physician at once or get from your pharmacist about four ounces of Jad Salts; take a tablespoonful in a glass of water before breakfast for a few days and your kidneys may then act fine. This famous salts is made from the acid of grapes and lemon juice, combined with lithia, and has been used for years to help clean and stimulate sluggish kidneys, also to neutralize acids in the system, so they no longer irritate, thus often relieving bladder weakness.

Jad Salts is inexpensive, cannot injure and makes a delightful effervescent lithia-water drink. Drink lots of soft water. (Adv.)

Advertise in The Tribune

"I used Painpatch across a very sore throat and got fine results," says Indiana Doctor. (Name on Request)

REG. U.S. PAT. OFF.
PAINPATCH
PATENT APPLIED FOR

Relieves

Sore throat—stiff neck—chest colds—rheumatic, sciatic, neuritic pains—lumbago—weak back—aches—sprains and soreness.

Neat flesh-colored external application—steady concentrated treatment—fits anywhere—on and off quick—no rubbing—no grease.

At all good druggists

Nozol Breaks Colds In 2 Minutes

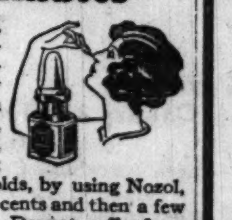

Colds in the head, stuffed nazal passages, yield promptly to new discovery—Nozol. You can kill the cold germs, stop running nose, and help prevent danger of worse colds, by using Nozol,—Costs but a few cents and then a few drops bring relief. Do not suffer from those annoying and dangerous colds,—Your physician and druggist recommend Nozol,—Get a bottle today,—At all druggists.

AT WALGREEN'S
AND OTHER LEADING DRUGGISTS

CARSON PIRIE SCOTT & Co

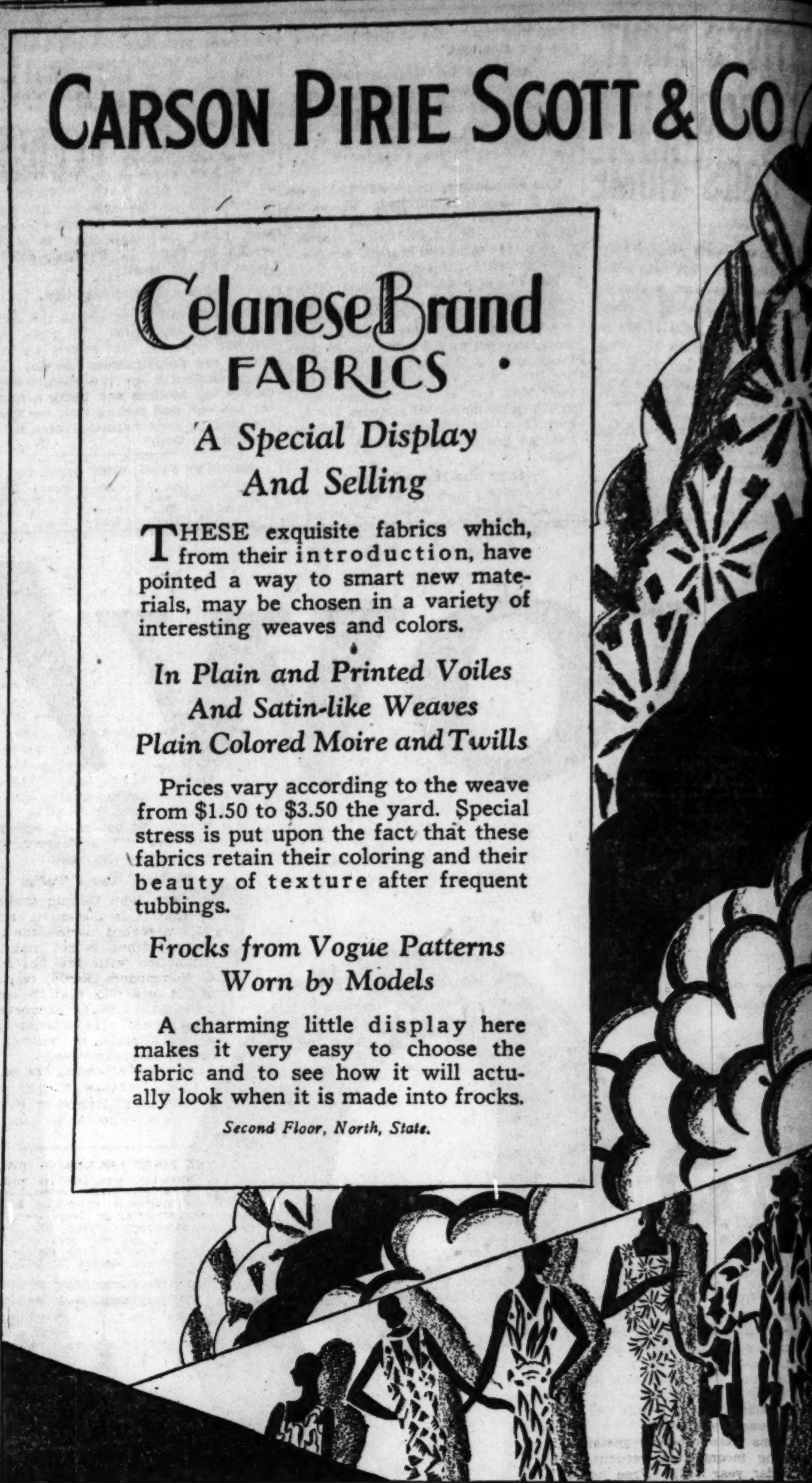

Celanese Brand FABRICS

A Special Display And Selling

THESE exquisite fabrics which, from their introduction, have pointed a way to smart new materials, may be chosen in a variety of interesting weaves and colors.

In Plain and Printed Voiles And Satin-like Weaves Plain Colored Moire and Twills

Prices vary according to the weave from \$1.50 to \$3.50 the yard. Special stress is put upon the fact that these fabrics retain their coloring and their beauty of texture after frequent tubbings.

Frocks from Vogue Patterns Worn by Models

A charming little display here makes it very easy to choose the fabric and to see how it will actually look when it is made into frocks.

Second Floor, North, State.

Shrewd Grocers Cut Their Overhead in this way to Meet Competition ....

NEVER has competition been as keen in the food business as it is today, and astute tradesmen are meeting it by lowering their overhead expenses and improving their merchandising. Take the case of Morton & Kubicek, grocers of 1023 East 82nd street, who with one gesture cut their overhead, added to their revenue, and increased the shopper appeal of their store!

When these two business men found that rising expenses were eating too deeply into their profits, they carefully checked up their store layout and found that by changing it slightly they could—without sacrificing any display advantage—save several square feet of floor space. This, if rented out to a good butcher, would bring more people into their store and lower their rent. Their only problem lay in finding a man who would rent the space and who would make a desirable associate. Wisely they called the Tribune Adtaker and let The Tribune do this for them.*

The day their ad appeared, results started to pour in, and from the great prospect list The Tribune furnished them with, they were able to get exactly the type of man they wanted.

You, too, can meet your business problems successfully if you make intelligent use of Tribune Want Ads! Call—

*"*Our expenses have gone up so high lately that although we did a good volume of business the profits were not what they should have been, and my partner and I set out to study the matter. After going over our store we decided that we could rent some floor space . . . providing, of course, we could find the right party.*

"*Our experience had shown us what to do. We called The Tribune and let them do this for us. Although we had ordered an ad to be run three times, the number of responses the first two insertions brought us did the work, and we found just the man we were looking for.*"

L. KUBICEK,
1033 East 82nd St., Chicago.

Superior 0100—*Adtaker.*

Chicago Tribune Want Ad Section

1 0 4 W A Y S T O M A K E M O N E Y

on been as keen as it is today, meeting it by l expenses and andising. Take bicek, grocers of ho with one d, added to their the shopper ap-

men found that ting too deeply refully checked d found that by could—without advantage—save r space. This, butcher, would their store and r only problem would rent the ake a desirable called the Trib- Tribune do this

d, results started great prospect hed this one with, ctly the type of

r business prob- make intelligent il Call—

-Adtaker.
t Ad Section
MONEY

SAYS FLUNKING SHOWS DRY LAW USES IGNORANCE

Illustrates Type Sought as Enforcers.

Washington, D. C., Jan. 18.—[Special.]—The flunking of 1,500 dry agents in the recent civil service examinations was cited today by Representative Celler [Dem., N. Y.] as an illustration of the "ignorance of prohibition snoopers" hired by the government to enforce the Volstead act.

"It is small wonder," he said in suggesting a series of nineteen facetious questions that should be excluded in any reëxamination accorded the flunkers, "that prohibition enforcement has been a stench in the nostrils of good citizenry. Ignorance is the handmaiden of other crimes. That's why they retain gunmen and crooks in the service."

Ridicules Proposed Law.

Representative Celler ridiculed the introduction of legislation to retain the flunking prohibition agents in service for the good of the organization.

"Retaining these crass, stolid and venal agents is unthinkable," he said. "At last civil service will let in the light and bring some intelligent men into prohibition work."

Representative Celler suggests that possibly the civil service "took the snoopers at a disadvantage in the first examination and put them on the honor system."

Suggests an Honest Quizz.

Therefore he suggested the following as appropriate questions:

"What is the best way to satisfy an itching palm?

"How many times may you 'shake down' a bootlegger?

"What kind of a bird is a stool pigeon?

"What is cheating cheaters?

"Should local police be permitted to interfere with your game of graft?

"Is an oyster cocktail lawful?

"Is a cotton gin as good as Gordon gin?

"Should a prohibition agent whine [wine] when a hi-jacker double crosses him?

"Can you buy a nightcap in the 5 and 10 cent store?"

TRIBUNE OFFERS 1927 INCOME TAX FORMS TO PUBLIC

Necessary blanks and aid in filling out income tax forms are available at THE TRIBUNE Public Service Office at 1 South Dearborn street or at the branch of the Public Service Office in the lobby of the Tribune Tower, Hugh Donaldson of the Public Service office announced yesterday.

The forms were received yesterday for making income tax returns for the calendar year 1927. Free notary service on these forms is available at all times. After February 1 several income tax experts will be present to assist the public in making returns.

Thousands in past years have availed themselves of the opportunity to make early and correct returns. Persons desiring the aid of THE TRIBUNE Public Service office on income tax matters are urged to file their returns early.

Three Children Playing With Fire Burn to Death

Two little girls were playing with fire last night in the kitchen of a home at 512 North May street. The dress of one caught the flames and she burned to death. She was Concetta Veraces, 5, of that address. A blaze attributed to children playing with matches caused the death of two colored children on the fifth floor of an apartment building at 2828 Calumet avenue. They were Mercedes McClendon, 4, and her cousin, Frank Lake, aged 5. Dorothy, 12 months old, a sister of Frank, was seriously burned.

POLISH EXPLODES; WOMAN, 79, DIES.

Mrs. Olive Allmanritter, 79, of 2417 Mozart street, who was burned yesterday when some stove polish she was using on the kitchen range exploded, died later at the Lutheran Deaconess hospital.

MISSING TEACHER IS RETURNED TO PARENTS BY DETROIT HOSPITAL

Detroit, Mich., Jan. 18.—(AP)—Miss Jean McClure, 18, Corning, N. Y., school teacher, for whom a nation-wide search has been conducted since her disappearance Sept. 1, 1927, has been turned over to her parents and returned to her home in Corning, N. Y., according to officials at Harper hospital here, where she recently applied for treatment at the psychopathic clinic. Hospital officials refused to discuss the case beyond saying Miss McClure had been treated and subsequently taken away by her parents.

DRY MOP HITS KENOSHA; RAIDS AT 17 SALOONS

Kenosha, Wis., Jan. 17.—[Special.]—Federal and state prohibition agents were in Kenosha tonight serving federal warrants on seventeen saloonkeepers and roadhouse owners in the greatest single stroke of prohibition enforcement Kenosha county has known. Thirteen of these were taken to Milwaukee to appear before a United States commissioner.

At 6 o'clock half of the warrants were served and still more offenders were being sought in the city and county. It is expected that 11 or 12 more warrants will be ready Thursday, as District Attorney Lewis W. Powell is busy preparing them.

The total value of property listed in the federal warrents as being public nuisances is reported at $350,000.

Federal padlock actions will follow the criminal prosecutions, the district attorney said.

Peter Dudley, Former Chicagoan, Dies in Paris

Word was received yesterday of the death in Paris of Peter Dudley, formerly well known in Chicago society. Mr. Dudley was the father of Mrs. Ellen W. Root, 201 East Chestnut street, known as an amateur society actress. She is the wife of John W. Root, a Chicago architect.

Son Is Born to Marie, Queen of Jugo-Slavia

BELGRADE, Jugo-Slavia, Jan. 19.—[Thursday]—(AP)—Queen Marie of Jugo-Slavia, daughter of Queen Marie of Roumania, gave birth to a son at 1:20 a. m. today.

WE WON'T SNOOP ON LEVIATHAN, SKIPPER PLEDGES

Assures Chicagoans of Freedom on Boat.

Curiosity concerning possible liquid contents of a passenger's baggage will not be evidenced on the Leviathan as long as Commodore Herbert Hartley is skipper of the boat, a group of 1,000 business men at an Association of Commerce luncheon were told yesterday at the Hotel La Salle. There will be no snooping for liquor aboard the ship, he said.

Commodore Hartley is spending several days in Chicago visiting friends he made aboard the largest of the United States line vessels, which is now in dry dock for repairs.

Would Tie Up Ship.

"There is no one in the United States who will give me orders to go around and snap up glasses at tables," he said. "If that time ever comes, tie the Leviathan to the dock and leave here there. Our passengers go over dry, but come back with heavy baggage. And it's not all baggage either."

More than 200 Chicagoans who have crossed the Atlantic with Commodore Hartley attended a banquet last night at the Drake hotel. A miniature of the ship surrounded by rolling waves was there to lend realism to recollections of days spent on the ocean.

Deplores Naval Status.

Brig. Gen. John Clinnin spoke, declaring that it is useless to build a navy if a merchant marine, the navy's secondary defense, is not maintained in conjunction with the floating armada. Commodore Hartley responded, saying "it is a pity that the world's wealthiest nation cannot compete with other countries." He outlined the activities of England in building new and speedy shipping vessels.

Among those attending the banquet were Judge Kenesaw M. Landis, Dr. Louis Mann, and Robert M. Sweitzer, county clerk, who acted as toastmaster.

TWO FINED FOR LURING GIRLS.

Two Mexicans, who tried to entice two school girls into their automobile, were given the maximum sentence of $200 fines and costs yesterday by Judge Joseph Burke in the Stockyards court. The two were unable to pay and were sent to the Bridewell for six months. They are Jose Maina, 21, and Domingo Campos, 22, both of 4438 South Wood street.

ADOPTED BY PEER SO SHE MAY WED JAPANESE PRINCE

[Copyright: 1928: By the New York Times.]

TOKIO, Jan. 18.—The legal technicalities having been overcome by the simple expedient of adopting Setsuo Matsudaira, daughter of the Japanese ambassador to Washington, into the family of her uncle, Viscount Matsudarai, Prince Chichibu's steward, Tomoharu Yamab, today visited the prospective bride's adoptive father and formally submitted the prince's offer of marriage. By the adoption the objection against the marriage of a prince to a commoner was eliminated.

Shortly afterward Viscount Matsudaira went to Prince Chichibu's palace and accepted the offer. The next step is the emperor's formal sanction. As soon as it is accorded the betrothal will be publicly announced.

Prince Chichibu in the meantime is serving with his regiment, stationed at Tokio. While the engagement was being arranged, he was walking through the rain to the barracks. He lunched at the barracks on the usual army meal of rice and fish, costing 12½ cents.

Ex-U. S. Agent Arraigned in Bahamas; Denies Piracy

(Picture on back page.)

[Chicago Tribune Press Service.]

NASSAU, Bahamas, Jan. 18.—Charles H. Nesle, former United States prohibition agent, accused of piracy from a rum ship in British waters, was arraigned before the supreme court this morning. He pleaded not guilty. Attorney General H. C. F. Cox intimated the extradition of Larry Christensen of the United States coast guard, whom the Bahama government wishes to try with Nesle, had not been completed. The trial of Nesle alone will begin on Jan. 26.

AMERICAN SAVES RUSSIAN CONSUL FROM EXECUTION

Wins Life of Red by Plea to Cantonese.

BY CHARLES DAILEY.

[Chicago Tribune Press Service.]

PEKING, Jan. 18.—A private letter reveals that the soviet consul general, M. Plische, was saved in the massacres at Canton by American Consul Jay C. Huston, assisted by the British consul general.

When the communists were rounded up, the Cantonese general visited Shameen, asking Mr. Huston if M. Plische should be killed. Mr. Huston summoned the British consul and both urged against killing the red official, with the result that M. Plische was deported. The soviet vice consul was among those slain.

Conditions throughout China appear to be growing worse. The British legation is informed of new brigandage, in which a British captain and two Indian guards were killed and others wounded.

On the Yangtze, near Shasi, Japanese merchantmen were fired upon by Szechwanese soldiers from a commandeered Italian steamer, whose flag was still flying.

Hostilities between the Peking and Hunan factions began on Jan. 17 near the mouth of Tungling lake. Three army corps are involved.

Heavy fighting has been resumed in southern Chihli and northern Honan, with Gen. Feng Yu-hsiang's best troops engaging Gen. Chang Tso-lin's.

INDUSTRIES WILL SEEK REMEDY IN LAKE POLLUTION

Plans for a meeting some time in the next two months of the heads of Calumet industries to seek a remedy in the pollution of Lake Michigan, which has recently stirred the south side of Chicago and brought a break between former Health Commissioner Herman N. Bundesen and the present commissioner, Dr. A. H. Kegel, were laid at a meeting of mayors of the cities in the district, in Hammond, Ind., yesterday afternoon.

The industrial leaders were said to have agreed that industrial waste and not local sewage is responsible for the pollution of Chicago's drinking supply. They renewed their pledge, however, to Lewis J. Finch, engineer for the Indiana state health board, for the installation of sewage disposal plants. In addition, Mr. Finch said, they promised their aid in cleaning up the lake.

PROOF OF BEER SAMPLE ORDERED IN WINGE TRIAL

Federal Judge James H. Wilkerson late yesterday ordered government prosecutors in the trial of Albert K. Winge, former police lieutenant on trial with 12 others on charges of a $1,000,000 beer smuggling plot, to prove transportation of the beer seized two years ago in Morton Grove and to prove that alcohplic contents of beer samples introduced into court are from the beer confiscated.

Legal objections interposed by defense counsel in the absence of the jury to introduction of further evidence in the trial until these proofs are made were sustained by the court. Assistant United States District Attorneys John Northrup and Leo Klein indicated they are prepared to make the necessary proof.

TEMPERATURE 104 IN ARGENTINA.

BUENOS AIRES, Jan. 18.—(AP)—Argentina is having its first hot wave of the summer season, with temperatures of 104 degrees Fahrenheit recorded yesterday and today.

GROSSMAN WINS COURT FIGHT FOR SEAT IN COUNCIL

Ald. Leonard J. Grossman [5th] won an undisputed title to his seat in the city council yesterday when the third division of the Appellate court denied the petition of his opponent, Charles S. Eaton, for a new election and ordered it dismissed. Justice Francis Wilson wrote the opinion, Judges Jesse Holdom and Thomas Taylor concurring.

The case was appealed to them from Judge William N. Gemmill of the Superior court by Ald. Grossman, who was victorious on every point. Having failed to file briefs before the Appellate court, Mr. Eaton cannot take the case to the Supreme court.

Eight months ago the city council by an unanimous vote granted Grossman his seat after an election board recount gave him a majority.

Watchers in London See New Yorkers by Television

LONDON, Jan. 18.—(AP)—Television already has been successfully established between London and New York, according to L. G. Hutchinson, director of the Baird Television company. Prior to sailing on the Aquitania for New York today, Mr. Hutchinson announced that secret experiments had been in progress for six weeks and that recently, "contact" with New York was made on several occasions, it being possible to see the faces and hands of individuals, although the features were indistinct.

Boy, Beaten by Cruiser Owner, Is Awarded $2,000

Federal Judge Walter C. Lindley yesterday awarded $2,000 damages to Gilbert Magill, 14 years old, from R. D. Wolff, owner of the cruiser Jeanette. The boy charged Wolff, in a suit in admiralty, with assaulting him aboard the cruiser after finding the Magill boy and another youth sailing a small boat alleged to have been owned by Wolff.

SKINNY MEN

Gain Pounds of Weight and Strength in 3 Weeks With New YEAST and IRON—or *Pay Nothing*

Daily the letters pour in telling how *Ironized Yeast* has put on 5 to 15 pounds of good, solid flesh in 3 weeks. Has built up strength in nervous, tired people. Has cleared skins of ugly pimples and boils.

What is the Magic in Ironized Yeast?

Ironized Yeast is two tonics in one—weight-building Yeast and strengthening Iron. The yeast is the same used in making malt, and which makes malt so beneficial. It is specially cultured yeast, concentrated to give the utmost in flesh-producing value.

This yeast is treated with pure, vegetable iron, the same as in spinach, lettuce and celery. In this form Iron is easily assimilated by the body, making rich, red blood and toning up nerves and muscles.

Only when Yeast is *Ironized* in this way is it more effective—for Iron is needed to bring out the weight-building values of Yeast. *By this special formula Ironized Yeast gives you results in half the time required by yeast or iron taken separately.*

Don't have a skinny, weak body. Don't go around with an ugly skin. Go to your druggist. Get a handy bottle of *Ironized Yeast*. 60 tasty tablets. Safe for everybody. They do not upset the stomach nor cause gas or bloating.

Try It on "Money-Back" Offer

Go *today* to your druggist. Get a full size treatment of *Ironized Yeast*. If you are not delighted with the quick results, get your money back. If inconvenient to buy from the druggist, send $1.00 to the IRONIZED YEAST CO., Atlanta, Ga., Desk 146-K.

CAUTION! While the amazing health-building value of IRONIZED YEAST tablets has been clearly and positively demonstrated in cases of lack of energy, indigestion, constipation, skin eruptions, poor complexion, and a generally weakened physical and mental condition, IRONIZED YEAST should not be used by anyone who OBJECTS to having weight increased to normal. © 1927—I. Y. Co.

On the Way to 36 Years!

A new year is dawning . . . and with it The Tip Top Inn rides into its 36th year. Today it is part of Chicago tradition . . . a restaurant that's known to the nation. Modern in all that makes for appetizing environment . . . old-fashioned in its warm welcome and carefully prepared foods. Its destinies always in the hands of one management to whom pride of achievement means more than is usual in this work-a-day world. You will enjoy your luncheon or dinner here.

Take any elevator to the

TIP TOP INN

In the Pullman Building
Adams at Michigan
Opposite the Art Institute
Telephone Wabash 1-0-8-8

The Tip Top Inn

A. HIERONYMUS, Prop.

Opposite the Art Institute
...the Southwest Corner of
... and the Boulevard

KIMBALL PIANOS

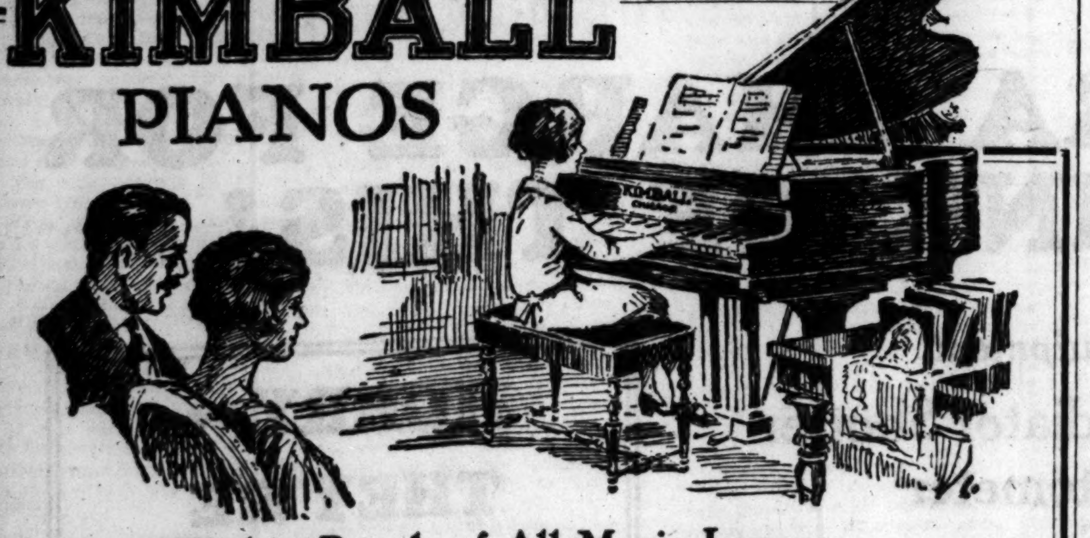

Within Reach of All Music Lovers

So much has been said by musical authorities on the tonal beauty of the Kimball piano that the contrast between the price of the instrument and its outstanding merit tends to be overlooked.

Yet a great part of the achievement of the Kimball house lies in bringing unexcelled piano value within reach of all who appreciate faultless tone and graceful appearance.

It is for this purpose that all manufacturing processes are carried out within the Kimball factories—requiring immense production resources and organization to complete them.

Come and hear the Kimball—see the artistic period grands designed to celebrate our 70th anniversary. See the classic-modern styles, the reproducing grands, the uprights and the players. Whenever you call for a demonstration we shall be glad to see you.

The Kimball "One-Price" policy assures the same full, generous value to every purchaser

W. W. KIMBALL CO.

306 S. Wabash Ave. Chicago—Established 1857 Kimball Hall

BRANCH STORES: 1000 W. Roosevelt Road; 3800 W. Roosevelt Road

3931-35 N. Kedzie Ave. · 1922-32 S. Halsted St. · 1062 Milwaukee Ave. · 4177-83 Archer Ave. · 139 State St., Hammond, Ind. · 837-43 Broadway, Gary, Ind.

"Tremendous Allure in lovely smooth skin"

says **John M. Stahl**, *producer for*

METRO-GOLDWYN-MAYER

"Few people can resist smooth, exquisite skin. There's a tremendous allure in lovely skin—'Studio Skin,' we call it—that skin of rare, lovely smoothness which defies the cruel, blazing lights of the close-up. Such a skin can't be faked even with the cleverest make-up. It is one of the greatest holds a star has on her public."

EVERY star in Hollywood knows this—youthful velvety skin means more to them even than it does to other women—it means their whole life, their career!

Nine out of every ten stars use Lux Toilet Soap. It cares for their skin the true French way. Lux Toilet Soap is made by the very method France developed for her finest toilet soaps.

All the great film companies have made Lux Toilet Soap the "official" soap provided for their studio dressing rooms. You, too, will delight in the instant caressing lather. Get some Lux Toilet Soap today—enjoy the caressing fragrant lather you loved in French soaps, but until now could only get at 50c or $1.00 a cake! Now it's just 10c wherever soap is sold. Lever Bros. Co., Cambridge, Massachusetts.

Graceful silver swan faucets and the glittering crystal chandelier are brilliant notes in a black and white bathroom conceived so appropriately as a setting for May McAvoy's delicate beauty. May McAvoy is a Warner Bros. star.

"A SMOOTH SKIN—'studio skin'—is one of the most important assets a screen star has . . . I always use Lux Toilet Soap . . . *a lovely soap*, it keeps my skin exquisitely smooth!"

May McAvoy

MAY McAVOY *keeps her exquisite skin petal-smooth with Lux Toilet Soap! Nine out of ten stars find this soap wonderful for smooth attractive skin.*

LUX *Toilet* SOAP · Luxury hitherto found only in French soaps at 50¢ or $1.00 a cake . . now **10¢**

Sale Rapidly Coming to a Close

HUDSON-ESSEX

BRAND NEW FIRST SERIES

1928 Models

WHY BUY A FOUR and Wait for Uncertain Delivery When You Can Buy a SUPER-SIX at These Low Prices?

INSPECT THESE MODELS—NOW—TODAY—BEFORE THIS LIMITED STOCK IS GONE

THE FOLLOWING MODELS AVAILABLE FOR IMMEDIATE DELIVERY

	OLD PRICE	NEW PRICE	DOWN PAYMENT
ESSEX COACH	$805.00	**$645.00**	$221.00
ESSEX SEDAN	$905.00	**$695.00**	$238.00
ESSEX COUPE	$805.00	**$645.00**	$221.00
HUDSON SEDAN (Standard) . .	$1470.00	**$1195.00**	$405.00
HUDSON BROUGHAM . . .	$1665.00	**$1350.00**	$458.00
HUDSON CUSTOM SEDAN (7 Passenger)	$1945.00	**$1575.00**	$534.00
HUDSON 118 COACH . . .	$1260.00	**$1025.00**	$348.00
HUDSON 118 SEDAN . . .	$1370.00	**$1115.00**	$378.00

LIBERAL TERMS—NO EXTRA CHARGE FOR TAX OR DELIVERY—THINK OF THIS!

These Low Prices Effective While Present Stocks Last

This Sale Price Includes the Following Equipment

Automatic Windshield Wiper—Built-In Radiator Shutter —Rearview Mirror—Stop Light—Motometer —Built-In Transmission Lock on Essex Electro Lock on Hudson

HURRY—THEY'RE GOING FAST

OPEN EVENINGS

HUDSON MOTOR CO. OF ILLINOIS

2220 SOUTH MICHIGAN AVE.

PHONE CALUMET 6900

OPEN EVENINGS

DEALERS AND BRANCHES

NORTH

BUCKINGHAM MOTORS, INC.
3948 N. Robey St. Buckingham 2310

HUDSON MOTOR CO. OF ILLINOIS
Evanston Branch, 1820 Ridge Ave.
Sheldrake 2300 University 720

HUDSON MOTOR CO. OF ILLINOIS
North Side Branch
6259 Broadway Sheldrake 7210

KEYSTONE MOTOR SALES CORP.
3143 Lawrence Ave. Keystone 3400

NORTH—Continued

NORTHWEST HUDSON SALES
6715 Olmsted Ave. Edison Park, Ill.
Newcastle 3150

A. W. PERSON
Highland Park, Ill. Highland Park 2492

PLAMONDON MOTOR CO.
824 Diversey Parkway Wellington 6300

SCHELLENBERGER MOTOR CO.
4101 Milwaukee Ave. Palisade 1800

SCHUTTLER-O'BRIEN MOTOR CO.
6501 N. Western Ave. Briargate 2830

WEST

CRANDALL MOTOR CAR CO.
439 Madison St. Oak Park, Ill.
Euclid 5917

HUDSON MOTOR CO. OF ILLINOIS
Logan Square Branch
2647 Milwaukee Ave. Spaulding 3100

HUDSON MOTOR CO. OF ILLINOIS
Parkway Branch
3308 West North Ave. Albany 4010

HUDSON MOTOR CO. OF ILLINOIS
West Side Branch
3910 Ogden Ave. Lawndale 0911

WEST—Continued

LYONS MOTOR SALES
Lyons, Ill. Lyons 7121

PARAGON MOTOR CAR CO.
5901 W. Division St. Columbus 5670

PLUMMER MOTOR SALES
Maywood, Ill. Maywood 360

SULLIVAN MORGAN MOTOR SALES
4701 Washington Blvd. Mansfield 2414

SOUTH

AJAX AUTO CO.
7800 Stony Island Ave. Saginaw 1400

SOUTH—Continued

BURKE MOTOR SALES
3512 Archer Ave. Lafayette 5930

CALUMET MOTOR CO.
10940 S. Michigan Ave. Pullman 7300

HEBERT MOTOR SALES
7420 Cottage Grove Vincennes 6715

HEYNE MOTOR SALES
5104 S. Ashland Ave. Prospect 7916

HUDSON MOTOR CO. OF ILLINOIS
Wentworth Avenue Branch
7141 Wentworth Ave. Triangle 5900

SOUTH—Continued

INLAND AUTO SALES
8948 Commercial Ave. Saginaw 1634

MIDWAY CORPORATION
6044 Cottage Grove Ave. Fairfax 4810

S. & R. MOTOR SALES
8031 S. Halsted St. Vincennes 6809

STRATFORD MOTOR SALES
708 W. 63d St. Wentworth 1945

E. L. SHAVER CO.
Hammond, Ind. Hammond 84

Chicago Daily Tribune
THE WORLD'S GREATEST NEWSPAPER

The Tribune's Telephone Number Is
Superior 0100

PURPLE SWIMMER BETTERS RECORD

BLACK GOLD, DERBY WINNER, BREAKS LEG; DESTROYED

FAMOUS HORSE OF MRS. HOOTS RUNS LAST RACE

Was King of Turf in 1924.

New Orleans, La., Jan. 18.—[Special.]—Black Gold has gone to his happy hunting grounds.

MRS. R. M. HOOTS.

The little black son of Black Toney-Useeit, owned by an Indian woman, Mrs. R. M. Hoots of Oklahoma, and trained by an Indian, Hanley Webb, which thrilled 75,000 people at Churchill Downs on a May day in 1924 when he won a Kentucky Derby, passed out at the Fair Grounds track here this afternoon soon after the Salome purse, the feature race, had been decided.

Black Gold, the most colorful race horse to come to the American turf in more than a score of years, was destroyed after he had broken a foreleg in trying to win today's handicap. Making one of his old time famous stretch runs, he was fighting for the lead as he came down past the stands. Once again a great crowd was cheering him. Then his left foreleg snapped.

Black Gold Nearly Falls.

He only narrowly missed falling. Jockey D. Emery managed to dismount a length from the imaginary wire as the rest of the field thundered on by the finish line. Black Gold, his leg dangling like the broken bough of a tree, tried to go on with them. He found it impossible. Then he was led hobbling away to be shot.

Veterinarians pronounced his leg so badly broken that it could not be reset. The Derby winner was suffering intense pain. Hanley Webb, the gypsy Indian trainer, unheard of on the turf until he saddled Black Gold and won a Derby, requested that his old pet be destroyed.

Even the hardened regulars who made up most of this mid-week race crowd found lumps in their throats as a pistol barked in the infield telling them Black Gold was dead. The sixth and seventh races were run off. There was no interest in the outcome.

For Black Gold, the Derby winner, was dead. The little black horse, so game that he could never be called beaten, often last at the head of the stretch and first as he passed the finish line had gone to what his Indian trainer, Hanley Webb, said was "his happy hunting ground."

Retired from Track.

After his meteoric 3 year old career in which he won four great Derbies and a fortune for Mrs. Hoots and the trainer, Black Gold's career became somewhat of a tragedy.

He tried to race as a 4 year old against America's best handicap horses. But the weak foreleg, which finally gave way entirely this afternoon, bothered him. His gameness alone won a few races, but he was finally pronounced a hopeless cripple in 1925 and retired to the stud.

There was also tragedy in Black Gold's career in the stud. Finally Trainer Webb decided to patch up Black Gold's weak foreleg and attempt to bring him back to the races. He has been in training here since late last summer. Several times he has started and pulled up so lame after each race that many believed he would never get to the post again. Webb entered him in the Salome today. Black Gold mustered his usual number of backers. And just as he was ready to go on and win, came his tragic end.

Black Gold began his turf career 5 years ago on the track where it ended this afternoon.

His Derby Victories.

As a 3 year old in 1924 he started his string of Derby victories in New Orleans at the Jefferson Park track when he won the Louisiana Derby. He went north and won the Kentucky Derby. A short time later he beat Ladkin and other stars, and won the Chicago Derby at Hawthorne. Later came a victory in the Ohio Derby. He is credited with winning $110,502 for Mrs. Hoots.

While all his great victories were over a distance of ground his staying qualities were often questioned because his dam, Useeit, was never anything more than a sprinter, and a weak hearted one at that.

Claude Rossman, Old Time Detroit Infielder, Dies

Poughkeepsie, N. Y., Jan. 18.—(AP)—Claude Rossman, 46, first baseman of the Detroit Tigers when they were American league champions under Hugh Jennings, is dead in the Hudson River State hospital, where he had been a patient for several years.

Rossman's career in baseball included play with Des Moines of the Western league and Cleveland before he went to Detroit, where he gained fame both as first baseman and hitter with Cobb and Sam Crawford. Later he played with Indianapolis in the American association.

THE GUMPS—DIG UNTIL IT HURTS

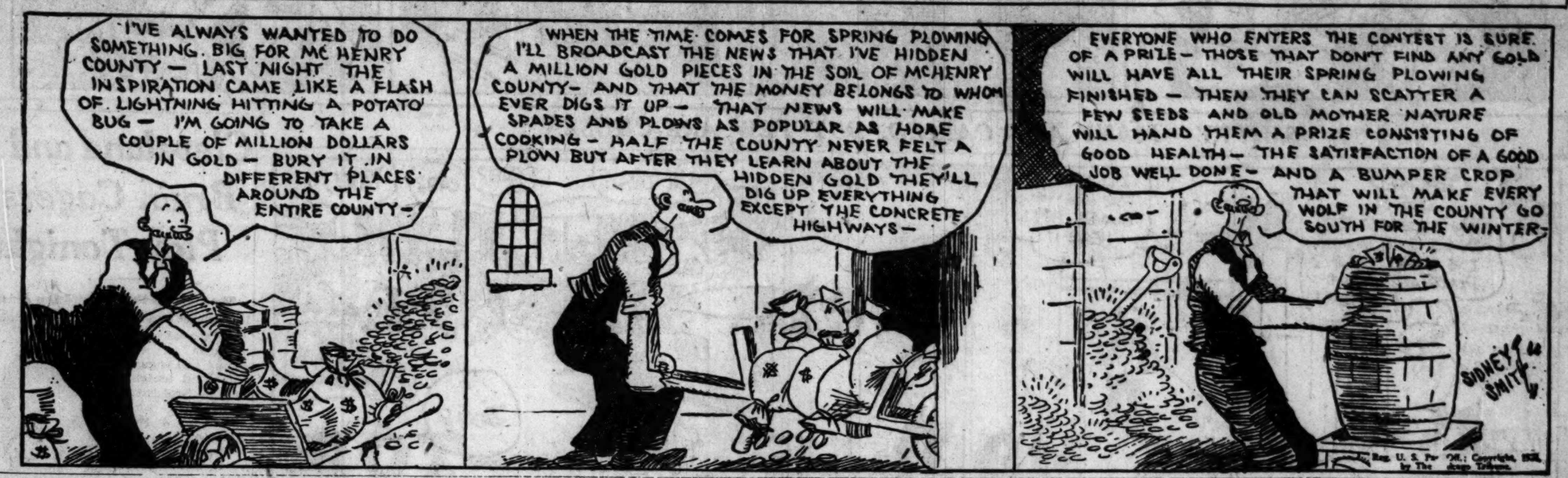

Boost Stevens for Head Grid Coach at Yale

New Haven, Conn., Jan. 18.—[Special.]—Although the board of control of athletics at Yale university took no official action at a meeting last night, it was believed today that Marvin Stevens, T. A. D. Jones' right hand man on the coaching staff, will be appointed to succeed the latter in the capacity of head football coach at the New Haven institution.

MARVIN STEVENS.

Louis E. Stoddard, chairman of Yale football committee, stated this afternoon that the name of Stevens was acceptable as a candidate for the position of head coach.

While official statements made it evident that no head coach has been appointed at Yale to date, the circumstances and interest surrounding the situation lend assurance to the belief that Jones' resignation will stand.

Topeka, Kan., Jan. 18.—(AP)—Marvin Stevens, who is under consideration as head football coach of Yale, won letters in five sports at Washburn college here.

Ten letters were awarded Stevens in a three year period ending in 1922, three in football, three in basketball, one in track, two in baseball and one in tennis.

He left Washburn in the summer of 1922 to enter Yale. Stevens came to Washburn from Osborne, Kan.

Northwestern Battles Ohio Five Tonight

Northwestern university's lanky cagers, one of the two Big Ten teams that remain undefeated at the season's quarter post, will be aiming at a fourth straight conference triumph at Columbus when they meet Ohio State.

Inasmuch as the Buckeyes were overwhelmed Monday by Michigan, one of the three Big Ten teams Northwestern already has defeated, the Wildcats are not expected to encounter much difficulty. Ohio State also has been badly defeated by Wisconsin.

The Purple's five men scoring combination shackled by Chicago's tenacious defense on a smaller court last week should move about with greater ease on the Ohio floor. Joe Cox, veteran of six feet two inches and 188 pounds, makes an efficient back guard for the Buckeyes and many of Northwestern's field goal attempts may have to originate back past the free throw line.

Northwestern's squad of ten left for Columbus last night. The regular lineup will start. This will be the last game for Northwestern until after the midyear examinations, which will be Monday, Jan. 30, when Minnesota plays at Evanston.

Three games Saturday conclude the week's schedule, the annual midyear lull setting in thereafter. There will be only three games in the following thirteen days.

Purdue, the other undefeated team in the conference, gets its second test at Iowa Saturday. Illinois plays at Indiana, while Chicago and Ohio State are apt to be still striving for that initial victory with one of them bound to get it this time at the other's expense.

College Scores

Penn, 26; Princeton, 23.
Columbia, 24; Yale, 23.
Grinnell, 27; Drake, 26.
Georgetown, 36; Johns Hopkins, 29.
Loyola, 38; Centre, 15.
De Paul, 18; Columbia, 14.
Ripon, 31; Cornell college, 25.
Kansas Aggies, 38; Iowa State, 28.
U. of Maryland, 45; Gallaudet, 29.
Duquesne, 34; American U., 20.
Luther, 27; Western Union, 15.

NIGHT'S FREEZE WOULD ASSURE TRIBUNE DERBIES

Plans Are Completed for Races Sunday.

Although conditions at present are not favorable for THE TRIBUNE'S twelfth Silver Skates Derbies in Washington park Saturday and Sunday, it is believed that one night of freezing weather will permit the races to be held.

A visit to the lagoon of the south side park revealed that the ice has broken away from the shore in a number of places. At present there are six to ten feet of water between the shore line and the floating ice, but the ice is six to eight inches thick and firm enough to hold the skaters and officials if freezing weather prevails for one night.

Plan One Day Program.

The races will not be postponed until the last minute. Freezing weather may arrive at any time and skating made possible over night. For this reason no mention of a postponement will be made until it is certain the events cannot be staged on the scheduled days. The races will not be called off until Sunday morning, as the entire program can be run off in one day by starting the preliminary races on Sunday morning instead of holding trials in the boys' juvenile and junior races on Saturday.

This was done once before and the entire program was completed in six hours. If a one day program is decided upon, trials in the boys' juvenile and junior races will be held on Sunday morning with the afternoon program originally planned.

The entry for this year's races is larger than a year ago. When all nominations had been tabulated 2,607 boys and girls had entered the various events. Last year, 2,573 entries were received. This plainly shows the boys and girls of Chicago are interested in the healthy winter sport of skating.

616 Enter Boys' Senior.

The boys' senior race of two miles with one mile qualifying heats attracted the largest entry. This event, the feature of the Derbies, attracted an entry of 616. The boys' juvenile was next with 607 and the intermediates third with 586. The boys' junior drew 520 nominations and the junior girls, 174. In the girls' senior race, 104 entries were received.

With such a large entry, it is imperative that trials be held to weed out the slower contestants. If the races are held and the ice is soft the distance of the qualifying heats and finals will be shortened.

As an added attraction a half mile race for south park policemen will be held. The winners of first, second and third places will receive gold, silver and bronze medals, respectively.

DARTMOUTH, N. U. CHIEFS CONFER ON GRID GAME TODAY

Harry Heneage, supervisor of athletics at Dartmouth, and K. L. Wilson, athletic director at Northwestern, will hold a conference today to make final arrangements for the football game between the Purple and Green elevens on Nov. 24. Heneage believes the struggle should be decided on Soldiers' field and will endeavor to persuade Wilson to take the game away from the Dyche stadium in Evanston. The scale of prices will be set and other minor details completed.

Two Prague Stars Arrive to Join Sparta Soccer Club

Otto Novak and Lada Matus, soccer players from Prague, Czecho-Slovakia, arrived in Chicago yesterday to join the Sparta club. The new men are forwards and came from the famous Victoria club of Prague. Neither will be eligible to play on Sunday against the Olympias in the first round of the national championship at 22d street and Kostner avenue.

LAST TIME OUT

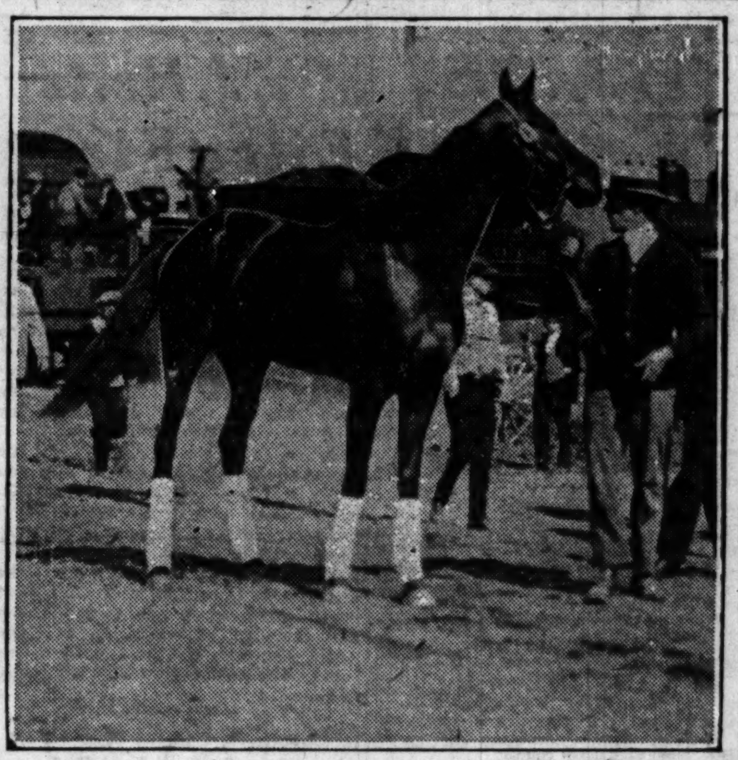

Black Gold, who came out of obscurity to win the 1924 Kentucky Derby, yesterday was destroyed after he had broken a leg in the feature race at New Orleans. He looked like a winner as the horses rounded into the stretch, where his left foreleg snapped.

Pegler Solves Hornsby's Trade by Mathematics

BY WESTBROOK PEGLER.

[Chicago Tribune Press Service.]

New York, Jan. 18.—It has been explained that Rogers Hornsby was transferred from the home plant of the New York Giants to the Boston branch as a reproof for some disrespect that he offered to Mr. Charlie Stoneham, proprietor of the Giants. This may be accepted as a good and sufficient reason if baseball is a business and the ball players are mere employés. If baseball is a sport and the ball players are public heroes, it is not a reason, but an impertinence.

CHAS. STONEHAM.

In several years of more or less intimate observation of the baseball industry I have not been able to find out from the proprietors whether baseball as organized in the professional leagues is a business or a sport. Usually the proprietors think that if it were a sport at all there would be some power to intervene when a proprietor develops a personal grudge against a ball player and decides to fire or transfer him regardless of how the patrons feel about it.

Depends on View Point.

There may be lots of patrons or customers of the New York Giants who hold Mr. Stoneham in no greater awe than Mr. Hornsby did. If these people are mere customers of a business house then they have no right to protest or dictate in the matter, but are at liberty to exercise the right of all customers to withhold their patronage henceforth.

If, however, they are patrons of a sport and Hornsby is a hero and Stoneham is merely a steward of the game, they obviously should have been consulted and the fact that their hero was sent away in reprisal for some mere breach of manners is an affront to them.

Of course, one must be practical and it would be silly to expect a baseball firm to prepare ballots, set up voting machines and police the polling places in order to record the sentiment of all the accredited patrons every time the club manager found it advisable to farm out a recruit infielder for further seasoning in Toledo. In ordinary interclub trades undertaken for the purpose of strengthening the lineup, it is not feasible to ask the customers their opinion. They must rely on the sagacity of the club manager, and, though they may feel that the manager is being badly outtraded, they usually acquiesce on the ground that he is doing it for what he conceives to be the benefit of the ball club.

He Is, He Isn't.

But when a star ball player, embodying, as Hornsby did, about 30 per cent of the ball club, is sent off merely because he doesn't like the proprietor and says so, there is an invasion of the patrons' rights, assuming that they have any rights. It is barely possible that a referendum on the proposition of whether the proprietor is a big stiff or not would find the customers in unanimous agreement with the ball player.

I am not setting forth that Mr. Stoneham is a big stiff, but he has made the issue himself in banishing Hornsby for calling him one, and I think that if this affair is a sport the deal should be rescinded and the patrons of the Giants should be allowed to vote "yes," or "no" on a proposition reading:

"Is Charlie Stoneham a big stiff?"

I have just received a letter which shows the awful effects of refinement on a normal prize fighter, Mr. Charles Wiggins of Indianapolis. Last summer Mr. Wiggins was employed as sparring partner by Mr. Gene Tunney at Speculator, N. Y. On his first evening in camp I played poker with Mr. Wiggins and found him a very pleasant companion, utterly devoid of refinement. But after he had boxed with Mr. Tunney a few times I noticed an insidious influence coming over him.

Instead of throwing away a hand with the natural remark that it certainly beat hell the way the cards ran, Mr. Wiggins would lay them down in a precise pile and say, "Dear, dear, this is really exasperating."

Mr. Wiggins Apologizes.

On leaving Speculator I gave Mr. Wiggins my baseball glove, having no room for it in my baggage. He promised to mail it to me after the fight in Chicago. Recently I reminded him that it hadn't been received, so he sent me not only the glove but a letter beginning as follows:

"I fancy that you must have characterized me as the personification of negligent procrastination because of my incomprehensible tardiness in forwarding your athletic paraphernalia."

I wish to say I never characterized Mr. Wiggins as any such damned thing.

HAWK VETERANS SHOW YOUTHS HOW IT IS DONE

Chicago Defeats Detroit Cougars, 2 to 0.

Manager Barney Stanley and Coach Lehman of the Chicago Blackhawks took to the ice last night in an effort to break the string of National Hockey league defeats compiled by the Chicagoans. And their success can be established readily by a look at the final score which after sixty minutes of fast play stood, Chicago, 2; Detroit, 0.

HUGH LEHMAN.

Stanley and his right hand man, Lehman, haven't played this season, prior to last night's show, but they both displayed all of their old skill, especially the veteran Hughie who for several seasons dominated the league as a goal keeper. Manager Stanley played only a couple of minutes of each period but he played well and his presence seemed to inspire his hired hands to greater efforts.

Hawks Have Teamwork.

The Hawks skated rings around the Cougars from the opening bell and for the first time this year the 3,000 fans saw a different type of play—teamwork. With Keats, Arbour, and McVeigh playing as one, the Hawks registered their first tally by outskating Traube and Noble, the Detroit defense, and a pass from Arbour to Keats scored after ten minutes and forty seconds of the first period.

The efforts of Hay and Aurie to pierce the Hawks' defense were futile, for Moran, who scored a hit with fans with his fighting manner, blocked in splendid fashion.

Hughie Lehman, the 41 year old veteran, was one of the big factors in Chicago's victory. He stopped everything within reach. Sprawled half a dozen times in front of his goal, he always managed to knock the puck down the ice and out of the danger zone.

Before the second period was four minutes old, Cyclone Wentworth grabbed the puck in midfield and skated through Detroit's defense for his first goal of this year. From that moment on the Hawks skated like champions. Keats scored after some fast skating, but the referee called an offside for which the fans made known their disapproval in spirited fashion.

Stop Cougars' Rally.

Again the Blackhawks sent the puck into the net in the last period, and again the referee called an offside.

The Cougars tried hard in the last period to score, shooting from every angle, but Moran and Wentworth's brilliant defense was adequate.

The Boston sextet will be the Blackhawks' opponents here Saturday night. Lineup:

CHICAGO [2].		DETROIT [0].
Lehman	G.	Holmes
Wentworth	D.	Traub
Moran	D.	Noble
Keats	C.	Royston
Arbour	W.	Hay
McVeigh	W.	Aurie

Spares—Chicago—MacKay, Stanley, Miller, McCalmon, Trapp, La France. Detroit—Fraser, Sheppard, Cooper, Loughlin, Browne.

Goals—First period—Keats, 10:40. Second period—Wentworth, 4:00.

Penalties—MacKay.

GOAL KEEPER'S STOPS.

Lehman	9	8	11	28
Holmes	6	8	15	29

Referees—Roddin and Ritchie.

North Central College Beats Lake Forest, 26-24

Personal fouls and free throws cost Lake Forest its first cage defeat of the season at the hands of the rival North Central college quintet in a fast and furious battle at Lake Forest last night.

When the smoke of the final gun had cleared away, the visitors were on the long end of a 26-24 count.

ARMY CONSIDERS ISSUE WITH THE NAVY IS CLOSED

West Point, N. Y., Jan. 18.—(AP)—West Point deplores the prolonged newspaper discussion of the Army-Navy athletic controversy and considers that the issue was closed on Jan. 7, when it was definitely decided that no football game between the two institutions would be played in 1928.

The Army's view was made public tonight by Maj. Philip B. Fleming, graduate manager of athletics, in a statement designed to answer one issued last night by the Naval academy which said the door still was being held open for an Army-Navy game if the military academy should decide to adopt the eligibility rules which govern navy athletics.

Push Plans to Bring Olympic Here in 1933

Trustees of Chicago's proposed second world's fair and centennial celebration yesterday authorized Chairman Rufus C. Dawes to appoint a general sports committee to open negotiations to bring the Olympic games to Chicago in 1933.

RUFUS DAWES.

The staging of the Olympic games on Chicago's lake front in 1933 would afford American sportsmen and fans the first opportunity to see the world's sport classes since 1904, when it was held in St. Louis. Soldiers' field and the lake front in Grant park offer splendid facilities for such an event and the fair's estimated attendance of 80,000,000 would insure the success of the games, the trustees pointed out.

The Olympic games are scheduled to be held in 1932. In order to hold them at the fair a year's postponement would be necessary, Charles S. Peterson, secretary of the fair committee, pointed out. The committee, when appointed, will make an effort to have the date set for 1933.

In case the Olympic games cannot be brought here the committee will make an effort to bring all the national and several international sport classics to the fair, the trustees assert. They hope to have all the great national sports represented in order to draw the sportsmen of the world to Chicago.

LOYOLA BASKET TEAM DEFEATS CENTRE, 38 TO 15

Loyola university's basketball team, undefeated on its home court since 1925, last night extended its string of home victories to fourteen by routing Centre college of Danville, Ky., 38 to 15. More than 1,500 saw the game.

Its attack centering about Jimmy Bresner, brilliant forward, Loyola amassed an early lead and was ahead, 24 to 9 at half time. Relief men played most of the second period. Bresner was the individual high point man, his eight baskets, six of which were scored during the first half, giving him sixteen points.

LOYOLA [38].	B	F	P	CENTRE [15].	B	F	P
Bresner,rf	8	0	1	Magrald,rf	3	0	2
Lawless,lf	3	3	1	Deaton,lf	3	1	2
Murphy,c	4	0	1	Staley,c	1	2	1
West,rg	0	0	0	O'Neill,rg	0	1	1
Whitry,lg	1	1	0	Going,lg	0	1	3
McGrath,rf	1	0	1				
McDonough,c	1	0	1				

Referee—Haggerty. Umpire—Crown.

Everett Scott Signs to Play with Reading

Reading, Pa., Jan. 18.—(AP)—Everett Scott, former major league shortstop, who holds an American league record for having played in 1,307 consecutive games, has signed with the Reading Internationals today.

HINCH DOUSES 150 YARD MARK IN BACK STROKE

I. A. C. Wins Meet at Patten Gym.

The national intercollegiate swimming record for the 150 yard backstroke was unofficially bettered last night by Dick Hinch, Northwestern university sophomore, in a dual meet with the Illinois Athletic club at the Patten gymnasium pool. He swam the seven and one-half lengths in 1:45 1-10, which is four-tenths of a second under the record.

JOHNNY WEISSMULLER.

Hinch, who first attracted attention as a prep athlete at Rockford High school, has clipped the intercollegiate record several times in practice and has neared the world's record of 1.42, held by Johnny Weissmuller of the I. A. C., who competed in the meet last night but not in the backstroke event. Hinch's time, however, cannot be recognized as a new record inasmuch as it was not made in a championship meet. His time last night was more than fourteen seconds better than that which won the Western conference championship last year.

Peterson Beats Lennox.

Hinch's performance featured a meet in which there were many exceptional performances. Eddie Lennox, another of Northwestern's star sophomore swimmers, finished at least two seconds under the Big Ten record in the breast stroke event. He was beaten, however, by Dick Peterson, who won in 2:44.8, with Lennox scarcely a quarter length behind. The conference record is 2:47.

The Illinois Athletic club, although it was handicapped by starting only one swimmer in each event, won the meet, 53 to 40. With the exception of the back stroke and the fancy diving, which was captured by Walter Colbath, national intercollegiate champion, the downtown swimmers took every first.

Manovitz High Scorer.

Paul Manovitz, Northwestern university captain last year, swimming in his first dual meet for the I. A. C., was high point man with 11½ points. He won the 40 and 100 yard swims and swam on the relay team.

Led by Johnny Weissmuller, world's champion swimmer, who holds more records than all other water athletes combined, the I. A. C. water polo team took a hard fought game, 11 to 0, which was more evenly contested than the score indicates. Weissmuller, playing center forward, shot in ten of the eleven goals. The score at half time was 4 to 0.

Weissmuller also won the 440 yard free style. A return meet will be held at the I. A. C. pool Feb. 2. Summaries:

100 YARD RELAY—Won by I. A. C. [Manovitz, Carter, Miller, and Weissmuller]; Northwestern, second. Time, 1:16.8.

200 YARD BREAST STROKE—Won by R. Petersen, I. A. C.; Lennox, Northwestern, second; Bullock, Northwestern, third. Time, 2:44.8.

40 YARD FREE STYLE—Won by Manovitz, I. A. C.; Colbath, Northwestern, second; Hanley, Northwestern, third. Time, :19.4.

440 YARD FREE STYLE—Won by Weissmuller, I. A. C.; Collopy, Northwestern, second; Wicks, Northwestern, third. Time, 4:54.4.

150 YARD BACK STROKE—Won by Hinch, Northwestern; Prouty, I. A. C., second; Rasmussen, Northwestern, third. Time, 1:45.1 [unofficially betters national intercollegiate record by four-tenths of a second].

100 YARD FREE STYLE—Won by Manovitz, I. A. C.; Hardy, Northwestern, second; Clark, Northwestern, third. Time, :59.1.

FANCY DIVING—Won by Colbath, Northwestern; Brady, I. A. C., second; Miller, Northwestern, third.

300 YARD MEDLEY RELAY—Won by I. A. C. [Prouty, Petersen, Weissmuller]; Northwestern, second.

YALE BREAKS 3 MARKS.

Middleton, Conn., Jan. 18.—(AP)—Yale swimmers broke three national intercollegiate tank records here tonight when they defeated Wesleyan natators, 44 to 18. Capt. House of the Eli team, broke the intercollegiate backstroke 150 yard record by time of 1 minute 43 1-5 seconds, bettering the previous mark by 2 1-5 seconds.

In the 800 yard breast stroke relay, four Blue swimmers made the distance in 11 minutes 24 2-5 seconds; 24 3-5 seconds better than the previous mark set by the Navy.

In a special 1,000 breast stroke relay, the Bulldog swimmers covered the distance in 13 minutes 47 7-10 seconds, 44 9-10 seconds quicker than the Navy's previous time.

ANDERS HAUGEN TO REPRESENT U. S. IN SKI OLYMPICS

New York, Jan. 18.—(AP)—The American Olympic committee today announced the official selection of a team of three skiing experts to represent the United States in the Olympic winter sports at St. Moritz, Switzerland, next month.

Two of these performers, Rolf Monson of Springfield, Mass., and Charles N. Proctor of Dartmouth college, will leave for Europe this Saturday on the liner Arabic. The third, Anders Haugen of Chicago, former national amateur champion, will sail Jan. 25 on the De Grasse.

TRECET'S LAST MINUTE STAND EARNS VICTORY

Jai Alai Crowd's Jeers Change to Cheers.

Trecet and Barrutia had to make a last minute stand to make good for their army of jai alai followers at the Rainbow fronton last night. They were the short priced favorites and early in the game had taken what looked to be a safe lead.

Trecet's Cesta Fails Him.

Señor Trecet's cesta, which had been doing fine work, suddenly failed him. His team kept losing until Vicente and Marcelino had tied the count at 14 all. The players of favorites were beginning to howl at Trecet and Barrutia. Marcelino saved them from further abuse when he swung too hard at an easy bounder and missed. Trecet's team won, 15 to 14.

In the two best single elimination games the favorites were beaten. Anibal, paying those who encouraged him $8.40 for each $2 ticket, won the third at 8 points. He got one point in his first appearance, took the floor a few minutes later and scored 7 in a row for a victory.

Hugues Comes Through.

The dark horse Hugues won the other single battle. He rewarded his few encouragers at $10.40 for two but had all he could do to beat out Santiago and Rafael. The summaries:

FIRST GAME—Elimination Single, 8 points:
Furquet 8 7.30 4.70 3.00
Teodoro 5 6.20 3.30
Mugica 4 3.10
Uria, Basauri, Lizarralde, Pascau, Rafael also played.

SECOND GAME—Elimination Double, 8 points:
Guillermo-Furquet 8 5.50 3.80 2.70
Teodoro-Hugues 7 4.00 3.40
Satur-Ulacia *8 4.00
*Playoff. Labat-Uria, Creus-Basauri, Lizarralde-Modesto, Pascau-Anibal, Rafael-Matia also played.

THIRD GAME — Elimination Single, 8 points:
Anibal 8 8.40 4.10 3.00
Creus 4 4.00 2.70
Guillermo 3 2.60
Matias, Labat, Uria, Iriondo, Satur also played.

FOURTH GAME—Double, 15 points:
Trecet-Barrutia ....15 3.20 Out Out
Vicente-Marcelino ....14 Out Out

FIFTH GAME — Elimination single, 8 points:
Hugues 8 10.40 6.10 4.10
Santiago 8 4.30 3.00
Rafael 8 3.30

SIXTH GAME — Elimination double, 8 points:
Uranga-Anibal 8 5.10 3.90 2.70
Urizar-Hugues 6 4.00 3.00
Santiago-Barrutia *7 4.10
*Playoff. Vicente-Aramendi, Trecet-Ulacia, Ramos-Mugica, Pascau-Joaquin, Rafael-Marcelino also played.

SEVENTH GAME—Elimination single, 8 points:
Vicente 8 12.50 7.20 3.50
Urizar 7 4.20 3.10
Joaquin 6 2.80
Trecet, Ramos, Barrutia, Marcelino, Hugues also played.

Sparta A. C. Five Defeats Swedish-Americans, 35-30

The Sparta A. C. basketball team defeated the Swedish-American five, 35 to 30, last night at the Pilsen Turner hall, 18th street and Ashland avenue. In a preliminary game the Taylor Trunks girls won from the West Town team, 55 to 9.

Miracle Shot Bags Mallard at Long Range

BY BOB BECKER.

One of the longest, funniest, and most spectacular duck shots that we have ever seen was made the last day of the open season in Illinois, when six of us were seated around a timber hole below Snicarte, on the Illinois river. Jay Graham, trap shooting expert, was the hero of the occasion. He knocked down a mallard with his 32 inch duck gun at such a distance from his blind that we felt sure he must be using telescopic sights and a rifle instead of a shotgun.

as the birds were not decoying well. Jay was across the pond from Frank Hughes, J. Arthur Miller, and us. The wind had changed to the northeast, so most of the birds which showed any inclination to come down decoyed to Jay's side of the pond. A loner came in. Down we crouched in our flimsy brush blinds, while the live decoys out in front set up a clamor. Some of them were staked out on the ice, but fully 75 or 100 were running loose.

The wild mallard kept circling and circling. He passed over and in front of us, but we didn't open up, as the distance seemed too great for even a lucky shot. Then it swung to the northeast side of the pond, still high in the air and apparently out of range of anything but a cannon. We saw Jay get up. Bang went the gun and the mallard climbed on swift wings. It was sky high when, bang! Jay shot again and then we all but passed out as we saw that bird waver and start coasting down on teetering, skidding wings. It hit the smooth ice several hundred feet from Jay's blind, to start a wild joy ride, because it skated, rolled, and slid across the ice for another 150 feet, sometimes right side up, then upside down, to finish on its back, with feet kicking.

MOON MULLINS—WHAT'S IN A NAME?

SMITTY — MANY ARE CALLED, BUT FEW ARE CHOSEN

NEWS FROM THE RACE TRACKS

FAIR GROUNDS RESULTS.

FIRST RACE—Purse, $1,200, 2 year olds, maidens, 3 furlongs:
Harmony, 115 [F.Chiavette] 7.10 3.18 3.64
Tanglefoot, 115 [T.Murray] 3.10 3.02
Sport, 115 [G.Ellis] 5.12
Time, :35 4-5. Sherwood, Rosa Sweep, Dolly Polly, Florina Sha, *Donna Marie, *Winnie the Pooh, Lois B. and Original ran. *Field.

SECOND RACE—Purse $1,200, claiming 3 year olds, 6 furlongs:
*Polar Sea, 111 [L.Sch'er] 54.76 18.24 6.18
Cuddle, 103 [R.Leonard] 4.26 3.02
Richu, 106 [P.Hebert] 4.92
Time, 1:13 2-5. Emphatic, *George Stack, St. Matthews, *Chatson, High Storm, *Odds On, Clap Rock, and Madcap Princess ran. *Field. Madcap Princess fell.

THIRD RACE—Purse $1,200, 4 year olds and up, one mile:
Florida Gold, 109 [P.H'ert] 5.72 3.54 2.48
Chaff, 103 [R.Leonard] 5.54 3.32
Floranada, 100 [T.Maguire] 3.28
Time, 1:40 3-5. Muldoon, Amilcar, Beggar Boy ran.

FOURTH RACE—Purse $2,000, handicap, 3 year olds and up, 1 1-16 miles:
Boon Companion, 107 [W. Long] 4.84 4.28 2.66
Wellett, 95 [C.S.Phillips] 9.32 3.78
Bob Rogers, 108 [J.Leyland] 2.56
Time, 1:46. Feu Follett and My Son ran.

FIFTH RACE—Purse $1,200, 3 year olds and up, 1 mile:
Polygamia, 100 [E.Benham] 10.84 5.96 4.14
†Profiteer, 104 [W.Bowden] 7.24 4.40
Almadel, 110 [T.Murray] 8.62
Time, 1:40. †Col. Board, Dearborn, David L., Malvina B., Margaret St. L. and Black Gold ran. †Lemar stock farm entry.

SIXTH RACE—Purse $1,200, claiming, 4 year olds and up, 1 1-16 miles:
Mom's Boy, 105 [M.Meyer] 9.42 7.00 3.82
Br't Plate, 106 [P.Hebert] 5.92 4.28
Br. Shawl, 103 [R.Leonard] 3.56
Time, 1:46 2-5. Easy Money, Music Shop, George Groom, Corposant, Black Bart, and Arabian ran.

SEVENTH RACE—Purse $1,200, claiming, 4 year olds and up, 1¼ miles:
Fretwell, 113 [L.Morris] 4.84 5.04 3.18
Wrack Bay, 113 [N.Huff] 12.68 9.42
Ramkin, 110 [M.M'Gonigle] 9.70
Time, 1:54 3-5. Jubal Early, Street Liz, Drama, Tick Tock, Amy A., and Delusive ran.

FAIRGROUNDS ENTRIES.

FIRST RACE—Purse $1,200, maiden 3 year olds and up, claiming, mile and 70 yards—Floodgate, 106; Phi Delta, 101; Rionda, 111; Rough Sea, 101; Gee Eff Cee, 116; Jean Bond, 101; Miss Crump, 111; Rule Brittania, 101; Black Cyclone, 116; Determan, 116; Stiff Shirt, 106; Lillia B., 101.

SECOND RACE—Purse $1,200, claiming, 4 year olds and up, 1 1-16 miles—Reveillon, 109; *Tall Grass, 105; Donna Video, 105; Try Again, 110; Theo. Fay, 110; Wildcat, 110; Battlefield, 110; Delhi Boy, 110; Heather Wine, 105; Pride, 105; John Jonhnson Jr., 110; *Admirer, 105.

THIRD RACE—Purse $1,200; 3 year olds, 6 furlongs—Crow's Nest, 105; Biloxi, 108; Sesqui, 108; Blessefield, 108; Black Friar, 108; Worthy, 107; Stormy Port, 105; Tommy Tickle, 105; Bruno, 105; Colonel Fargo, 105; Herendeen, 105; Laughing, 103.

FOURTH RACE—Purse $1,200, 4 year olds and up, 6 furlongs—Pigeon Wing II., 115; Mijigado, 103; Triumph, 108; Witchmount, 113; †Lucky Susan, 103; Candy Pig, 113; Dangerous, 115; †Genial Host, 110; Patsy Jane, 108; Footloose, 108; Celidon, 113; Old Slip, 110. †Fair Acre farm and J. McPherson entry.

FIFTH RACE—Purse $1,200, 3 year olds, 1 mile—Algol, 108; Billy Culbertson, 105; Penthorn, 105; Fedonna, 111; Freana Lee, 103; Jack Higgins, 105; High Field, 105; Dock, 111; Dan Burnham, 108; Referendum, 105; Misnomer, 108; Serejavo, 108.

SIXTH RACE—Purse $1,200, claiming, 4 year olds and up, 1 1-16 miles—Ritter, 114; Post Horn, 112; *Odd Fellow II., 111; *Arrogant, 113; Sir Leonid, 110; Clover Club, 106; The Huguenot, 114; *Blockhead, 109; Guest of Honor, 112; *Miss Chiniquy, 106; Huon Pine, 114; Ball Gee, 110.

SEVENTH RACE—Purse $1,200, claiming, 4 year olds and up, 1 1-16 miles—*Parole II., 116; Grand King, 109; Fenlight, 104; Adieu, 105; Grand Bey, 116; *Cockrill, 111; Royal Highness, 112; Bright Steel, 112; *Superflang, 113; Talladega, 112; *Roi Confidence, 107; Chick up, 110.
*Apprentice allowance claimed. Weather cloudy; track fast.

TIA JUANA ENTRIES.

FIRST RACE—Purse $800, claiming, 2 year olds, 3 furlongs—†Tulasco, 103; Audrey S., 111; ‡Vapor, 105; Fill D., 105; ‡Ormsan, 105; *†Rapid Transit, 111; Becky Dear, 103; ‡Charming Shot, 102; Black Darling, 101; ‡Black Hills, 107. ‡Christensen entry; ‡Syufy entry; †Nevada entry.

SECOND RACE—Purse $800, claiming, 3 year olds and up, 5 furlongs—Genessee Belle, 105; Dutch White, 107; Philomena, 111; Tent Builder, 107; Minnesota, 107; Question Mark, 105; Springfield, 113; Speedy Lad, 110; Miss Chatterton, 105; Lillie Stout, 111; Dolly Dunn, 105; Kipikai, 110; Twenty Two Sixty, 113; Last Shot, 113; Sierras Shot, 101; Sweep Easy, 105; Lahania, 105; Sun Glass II, 110.

THIRD RACE—Purse $800, claiming, 4 year olds and up, clubhouse course—The Nephew, 107; Old Broadway, 107; Sheffield, 103; Zerline, 106; Lahonton, 113; Maunaolu, 109; Negotiator, 105; Worth While, 105; Pal Lady, 108; Matilda B., 103; Jay Roberts, 113; Pence, 107; Barber Bill, 113; Cloud Accelerator, 108.

FOURTH RACE—Purse $800, claiming, 4 year olds and up, 6 furlongs—Bronx, 100; *Cobra, 112; *Lake Rock, 102; Lord Douglas, 106; Shasta Rock, 112; Valley Joe, 109; John A. Scott Jr., 117; *Belle K., 110; *Vallor, 101; Unlucky, 111; *Ferrona Seth, 103; Lucky Hays, 103; *Quince Garden, 103; *President, 106; Decorator, 103; *Scottish Lad, 98; *Unionville, 107; *Rope's End, 101.

FIFTH RACE—Purse $800, claiming, 3 year olds and up, 6 furlongs—‡Shasta Rabbi, 112; *Cellini, 101; *Atcasa, 110; *Leelegente, 109; *Hominy, 112; *Blue Rose, 110; *‡Shasta Bishop, 112; *Glint o' Gold, 108; †Topsy S., 115; Heroakel, 102; Piute, 112; On the Job, 102; *Betty O'Neal, 108; †Major Mallon, 112. †San Sons entry; ‡Brown Shasta stock farm entry.

SIXTH RACE—Purse $1,000, handicap, 3 year olds, 5½ furlongs—Proctor Hug, 111; †Shasta Pope, 104; Somers Gale, 111; Johnnie Agee, 106; ‡Pretty Pol, 105; ‡Judge Schilling, 113; Miss Drapeau, 100; †Shasta Rose, 100; Color Blind, 108; Frank G. Menke, 107; Little Broom, 105; Rhubarb, 111. †Brown Shasta stock farm entry; ‡Long Stable entry.

SEVENTH RACE — Purse $900, claiming, handicap, 3 year olds and up, 1 mile and 70 yards—Ruffles, 101; Hamadan, 105; Watch The Time, 93; Jack Fairman, 92; Marietta, 101; Minstrel Boy, 106; Moses, 92; Realist, 106; By Gosh, 95.

EIGHTH RACE—Purse $900, 3 year olds and up, 6 furlongs—*Thrace, 105; *‡Bunolathe, 113; Waimanu, 103; King Bank, 112; Kingman, 105; *Simony, 113; *Knighthood, 100; *†Vowed Vengeance, 97; *Kentucky Babe, 96; *‡Don K., 105; Miss Alma, 96; Boot Top, 102; *†Mat Hunter, 100; Buckeye Belle, 100. †McConnell entry; ‡Velentine entry.

NINTH RACE—Purse $800, claiming, 3 year olds and up, 1¼ miles—Aircastle, 108; *Brookwood, 108; *Ojo, 105; Eye Lash, 113; *Atceste, 106; *Hard Dealer, 111; Indian Tales, 116; *Bardalid, 108; *Tennessee, 103; *Edward S., 105; Little Man, 113; *Strife, 103; Irvington, 113; Wynnewood, 108; *Bunbury, 108.
*Apprentice allowance claimed. Weather clear; track fast.

DAILY RACING FORM SELECTIONS
CONSENSUS

FAIR GROUNDS.
1—Jean Bond, Gee Eff Cee, Flood Gate.
2—Battle Field, John Johnson Jr., Delhi Boy.
3—BRUNO, Biloxi, Blessefield.
4—Old Slip, Witchmount, Dangerous.
5—Doc, Penthorn, Jack Higgins.
6—Blockhead, Guest of Honor, Oddfellow II.
7—Parole II., Roi Confidence, Superfrank.

TIA JUANA.
1—Charming Shot, Rapid Transit, Becky Dear.
2—Philomela, Lillie Stout, Speedy Lad.
3—Cloud Accelerator, Pal Lady, Lahonton.
4—Cobra, Ferrona Seth, John A. Scott Jr.
5—Glint o' Gold, Betty O'Neal, Blue Rose.
6—PROCTOR HUG, Judge Schilling, Rhubarb.
7—Ruffles, Minstrel Boy, Hamadan.
8—Simony, Boottop, Thrace.
9—Edward S., Alceste, Eyelash.

TIA JUANA RESULTS.

FIRST RACE—Purse $800, claiming, 3 year olds up, 5½ furlongs:
Is Zat So, 112 [Owen] 24.60 6.40 4.80
Sweetum, 106 [Palaez] 9.40 6.40
Milton, 111 [Luther] 7.20
Time, 1:09 4-5. Kinetic, Rock Bottom, Jane Dierks, Swift Lady, Silver Strand, Handsome Star, Jack Sharper, Hildred Seth, Fighting Red, Irene Rohan and Smart Horse ran.

SECOND RACE—Purse $800, claiming, 4 year olds and up, 1 1-16 miles:
Confluente, 111 [J.Stevens] 7.40 4.20 3.00
Chiapas, 111 [Robertson] 4.60 4.40
Billy Todd, 108 [Luther] 3.80
Time, 1:49 2-5. C. W. Jackson, Rob Roy, Chick Bell, Montdale, Mint Julep, Chula Vista, Day Time, eJtsam, Buddy, Olds Eight, and Little Tokalon ran.

THIRD RACE—Purse $800, maiden 3 year olds and up, 5½ furlongs:
Sir Albert, 106 [Hooper] 5.00 4.60 2.20
Queen Olivia, 104 [Fisher] 13.40 4.60
Sweeping Ray, 101 [Floyd] 2.20
Time, 1:08 4-5. Hopuwai, Paauhau, Combat, Johnnie Burnal, Beanie, Shoeshine, U Whit, Boy Friend, Tia Juana, Ella Gold and Miss Chatterton ran.

FOURTH RACE—Purse $800, claiming, 3 year olds, Clubhouse course:
Eagles Home, 101 [Luther] 9.60 4.40 2.40
Alma, 106 [Horning] 3.60 2.60
Frank Light, 110 [Francis] 2.20
Time, 1:39. Peep O., Cellini, Bonfils, Heathervane and Little Hills ran.

FIFTH RACE—purse $800, claiming, 4 year olds and up, 1 1-16 miles—
Little Blaze, 106 [Inzel'ne] 30.80 10.80 6.40
Brownie Smile, 106 [Luther] 4.20 3.20
Engadine, 101 [Horning] 3.20
Time, 1:48 2-5. Stardale, Barn Dollar, Bardalid, Shasta Bally, The Falconer, Aircastle, Kingley, Ray Reese, and Fasciste ran.

SIXTH RACE—Purse $1,000, handicap, 3 year olds and up, 6 furlongs—
Watkinson, 118 [Kummer] 4.80 2.80 2.20
Paavo, 102 [Russell] 3.00 2.20
Shasta Bullet, 105 [H.Philpot] 2.20
Time, 1:13 1-5. Cantakerous, Pat, Shasta Gold, and Tondeleyo ran.

SEVENTH RACE—Purse $800 claiming, 3 year olds and up, 5 furlongs—
Old Kickapoo, 111 [Inezl'e] 5.40 3.20 2.60
Vir. Carlton, 108 [Luther] 4.00 3.00
Lillian L., 104 [Russell] 3.40
Time, 1:00 3-5. Knighthood, Miss Alma, Pennon, Shasta King, Kanawha, and Rope's End ran.

EIGHTH RACE—Purse $800, claiming, 3 year olds and up, 1 1-16 miles—
Captain Martin, 106 [Fields] 31.60 11.60 6.00
Realist, 107 [Lindseth] 15.00 5.60
Blue Fish, 119 [Kelly] 5.40
Time, 1:48. Long Joe, Crossbow, Margie K., Dr. Clark and X. Croatan ran.

Mrs. J. Hertz Files First Derby Entries

Louisville, Ky., Jan. 18.—(AP)—Two outstanding two year old thoroughbreds of the 1927 racing season, Reigh Count and Anita Peabody, were the first entries received for the Kentucky Derby, to be run at Churchill Downs here May 19. Both are owned by Mrs. John D. Hertz of Chicago.

Reigh Count, a chestnut colt by Sunreigh-Contessina, started fourteen times last year, won five races, finished second three times, and was unplaced six times. His earnings amounted to $56,030.

Anita Peabody, bay filly by Luke McLuke-La Dauphine, won six of her seven starts as a two year old and her earnings amounted to $111,865. Anita Peabody also was entered for this year's running of the Kentucky Oaks.

McLarnin, Terris to Box in New York Garden Feb. 24

New York, Jan. 18.—(AP)—The lightweight elimination match between Sid Terris of New York and Jimmy McLarnin of Los Angeles, subject of considerable dickering, was closed today.

CRANE COLLEGE BEATS CHICAGO TECH, 39 TO 9

Crane Junior college basketball team swamped Chicago Tech, 39 to 9, at Crane's gym last night. Hampton, Crane guard, starred with two baskets and six free throws. Lineup:

CRANE [39].	B	F	P	CHICAGO TECH [9].	B	F	P
Marcus,rf	2	1	1	Stuckum,rf	1	0	4
Weininger,lf	2	2	1	Gorecki,lf	1	1	3
McGlom,c	1	0	4	Downs,c	0	0	4
Brodar,rg	1	1	1	Cryppen,rg	0	0	4
Hampton,lg	2	6	2	Osterle,lg	1	1	2
Bernstein,rf	1	0	0	Croat,rf	0	1	1
Shats,lf	2	1	2				
Curtiss,c	0	1	0				
Farber,rg	0	2	0				
Rutenberg,rg	1	0	0				
Pearlman,lg	0	1	2				

Lisle Basketeers Outplay Chicago Dental, 33 to 9

Lisle college basketeers had little difficulty in defeating the Chicago Dental college five, 33 to 9, last night at Lisle. Sam Begus, at right guard for the winners, played an exceptional floor game, besides accounting for seven of his team's points. Savol, left guard, was the individual high scorer, registering four baskets and a free throw for nine points. Lineup:

LISLE [33].	B	F	P	CHGO. DENTAL [9].	B	F	P
Fugak,rf	3	0	0	Rowley,rf	0	0	2
Klapack,lf	1	3	1	Hillmyer,lf	2	0	0
Picha,c	0	2	0	Towley,c	1	2	2
Begus,rg	2	3	2	Saul,rg	0	1	0
Sabol,lg	4	1	0	Kiser,lg	0	0	1
Masar,rg	1	0	0				
Woods,lf	1	0	0				

Cleveland and Bruin Cagers Play Tonight

The Chicago Bruins, with the American league's tallest center, Slim Shoun of Tennessee, a member of the squad, will engage Cleveland tonight at the Broadway armory in the first of a two game series.

CENTER GRIMSTAD.

Shoun, who can reach within eight inches of the iron loop, is the first player ever to perform in the Chicago district who shoots down at the basket. When the ex-Tennessee mountaineer jumps for the netting he looks down to get the range and drops the ball into the basket.

Slim's value to the Bruins, aside from his drawing power at the box office, depends largely as the agility he can muster on defense. He must be able to cover up on Deighan, the gray haired Cleveland veteran, and if the Tennesseean has trouble unjointing his gangling legs and crouching sufficiently low to stop the smaller lads as they play on the floor beneath him, he will be forced to give way to Grimstad, the regular Bruin center.

The other novelty that Manager George Halas has to offer his patrons tonight is a game between the undefeated Taylor Trunks girls' team and the J. P. L. Clippers, a boys' team. The girls, who have no opposition among their own sex, have decided to play the lightweight boys' aggregations so that the games may be more even.

BRUINS LOSE.

Janesville, Wis., Jan. 18.—[Special.]—Marred by riots dispersed only with the aid of police, the Chicago Bruins lost to the Janesville Franklin Gardens team here tonight, 33 to 31. Beckman and Sullivan of the Bruins and Goff and Stilwell of Janesville were involved in fist fights.

A crowd of 1,500 jammed the building to see the Gardens win after trailing, 23 to 16, at the end of the first half.

SWEDISH CLUB IS VICTOR IN MAT TITLE TOURNEY

Win Amateur Meet with 31 Points.

Table of Points

Swedish-American A. A.	[illegible]
Hamlin Park	[illegible]
American Boys' Commonwealth	[illegible]
Danish-American A. A.	[illegible]
Pulaski Park	[illegible]
McKinley Park	[illegible]
Joliet, Ill., Moose	[illegible]
Greek-Olympic A. C.	[illegible]

Wrestlers representing the Swedish-American A. A. last night won the amateur wrestling tournament held by the Swedish club at Belmont hall, scoring 31 points in the final series of bouts. The Hamlin Park team the American Boys' Commonwealth grapplers for second and third honors, each team scoring 10 points, while the Danish-American A. A. was fourth with 9 points.

The Swedish team scored points in every division and took first places in five of the eight divisions. Summaries of final round:

112 POUND CLASS—P. Vitronen, Swedish-American A. A., defeated A. Shilling, Hamlin Park, 2:50. H. Dorfman, A. B. C., defeated W. M. Woolf, A. B. C., 6:00, for third place.

118 POUND CLASS—P. Vitronen, Swedish-American A. A., defeated C. Berent, McKinley Park, 10:00. W. Dorfman, A. B. C., defeated R. E. West, Hyde Park Y. M. C. A., 10:00, for third place.

126 POUND CLASS—W. Finler, A. B. C., defeated P. Aaronson, Swedish-American A. A., 10:00. G. Boquist, Swedish-American A. A., defeated J. Leone, McKinley Park, 16:00, for third place.

135 POUND CLASS—F. Bjork, Swedish-American A. A., defeated A. Ervik, Danish-American A. A., 10:00. P. Voros, Greek-Olympic A. C., defeated O. Pose, Irving Park Y. M. C. A., 10:00, for third place.

147 POUND CLASS—J. Michalski, Pulaski Park, defeated M. Gluskoter, A. B. C., 10:00. L. Sinclair, Swedish-American A. A., defeated A. Purkonen, Swedish-American A. A., :30, for third place.

160 POUND CLASS—J. Damm, Danish-American A. A., defeated A. Bunning, Hamlin Park, 16:00. F. Sundberg, Swedish-American A. A., defeated C. Stephens, Hyde Park Y. M. C. A., 10:00 for third place.

175 POUND CLASS—C. Smith, Swedish-American A. A., defeated F. Koch, Hamlin Park, 10:00. J. Damm, Danish-American A. A., won from L. Madsen, Danish-American A. A., default, for third place.

HEAVYWEIGHT—F. Ledeburh, Swedish-American A. A., defeated P. Schuh, Joliet, Ill., 10:00. J. Poetl, Hamlin Park, won from C. Smith, Swedish-American A. A., default, for third place.

The tournament was run off under the direction of Harry Berz, who co-operated with officials of the Swedish-American club.

DE PAUL DEFEATS COLUMBIA CAGE TEAM BY 18-14

Dubuque, Ia., Jan. 18.—[Special.]—De Paul university of Chicago beat Columbia college, 18-14 before a record basketball crowd here tonight. De Paul led 8-4 at the half and held the lead throughout the game. Cunningham and Reilly starred for De Paul, while Doll led the attack for the Duhawks. Lineup:

DE PAUL [18].	B	F	P	COLUMBIA [14].	B	F	P
Phelan,rf	0	1	2	White,rf	[illegible]	[illegible]	[illegible]
Schoener,rf	1	0	1	Haebig,lf	[illegible]	[illegible]	[illegible]
Reilly,lf	2	1	3	Doll,c	[illegible]	[illegible]	[illegible]
Cunningham,c	3	3	2	Coan,rg	[illegible]	[illegible]	[illegible]
McInerney,rg	0	1	1	Brennen,lg	[illegible]	[illegible]	[illegible]
Dea,lg	0	0	1	Feping,lg	[illegible]	[illegible]	[illegible]

EXETER BEATS ROTHERHAM

LONDON, Jan. 18.—(AP)—Replayed games from the third round of the English Football association cup competitions today resulted as follows: Exeter, 3; Rotherham, 1; [illegible] 4; Charlton Athletic, 3.

Movie of an Incredulous Man : : : : : : By BRIGGS

"Shavolene tamed my beard where all others failed. Now I really know how comfortable a shave can be!"
WILLIAM C. FAUL
7550 Colfax Avenue
Art Director, Williams & Cunnyngham

SHAVOLENE
No Brush—No Lather
Really softens your beard
—furthermore
Here's the proof
Your razor blade stays sharp twice as long
If you rub in the bits of Shavolene remaining after shaving, your blade will stay sharp twice as long
AT ALL DRUGGISTS

when you plan a trip west
let me help you—my long experience in solving travel problems is at your service. First aid in planning comfortable and economical western travel is free for the asking. Wide choice of routes—go one way, return another.

THE GOLDEN STATE LIMITED
direct to Phoenix, Los Angeles, San Diego, and other fast trains serving the important middle west commercial centers.
For personal service call on or address
L. H. McCORMICK
Assistant General Passenger Agent
Rock Island Lines, 179 West Jackson Boulevard
Phone Wabash 4600, Chicago, Ill.
La Salle Street Station, Phone Wabash 3200 379-A

Rock Island

OLD GOLD
The Smoother and Better Cigarette
... not a cough in a carload

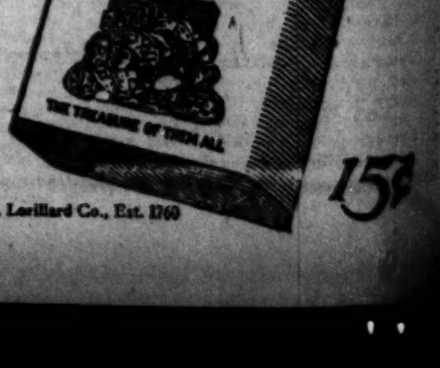

15¢
© 1928, P. Lorillard Co., Est. 1760

SHEA STAKES HIS RING FUTURE ON BOUT TOMORROW

Must Whip Fernandez to Keep in Title Race.

BY WALTER ECKERSALL.

Eddie Shea, the west side Italian featherweight who meets Ignacio Fernandez, the Filipino, in the feature fight of Promoter James Mullen's boxing show at the Coliseum tomorrow night, realizes he must defeat the Filipino to remain in the race for the world's 126 pound title.

Shea has told his friends that he will try to stop his opponent from the first tap of the bell. He also has advised them to place their money on him at the short end of the 5 to 4 odds. Shea firmly believes he can win and he is training harder and more faithfully than he has for any fight of his career.

Good All Around Fighter.

Students of boxing often have said that Eddie has everything necessary to make a great fighter. They claim Shea can hit, that he is a fairly clever boxer and very good at close quarters. But they frequently have criticized him for taking unnecessary punches, which frequently have brought about his defeat.

Fernandez is a strong opponent. The Filipino stopped the comeback career of Abe Attel Goldstein at the Cubs park last summer and he has beaten several other fighters of note. He is a stiff right hand puncher with a fairly good left hand. He is not so effective at infighting and Shea undoubtedly will try to win the decision by going into close quarters and letting go with both hands for the Filipino's midsection.

Myers, Schaeffer Sluggers.

The Spug Myers-Frankie Schaeffer ten round fracas should be a slugfest. Both are give and take fighters, and either or both may be on the floor during the fight. Each can hit with his right hand and both can take punishment.

The eight round heavyweight battle between Otto Von Porat and Sammy Silverberg is attracting considerable interest, and the ten rounder between Bucky Lawless of Syracuse and Jack Sparr of Los Angeles is not being overlooked.

Ten amateur fights will be staged in the C. A. A. gymnasium on Saturday night. Some of the leading amateurs of the city have been signed and members of the Michigan avenue club appear to enjoy the amateur fights much better than those between the professionals.

Billy Bortfield of Milwaukee and Billy Showers of St. Paul will meet in the semi-windup of the boxing show at the Ashland Boulevard auditorium on Monday night. Howard Bentz of Milwaukee and Teddy Esterbrook, the Cleveland middleweight, clash in the ten round windup. Four other fights complete the card, which will be conducted by the Pioneer Boxing association.

Henry Playground Will Hold Skate Derby Jan. 29

The Henry Playground A. A. will hold its fourth annual skating races at Humboldt park on Jan. 29. As an added feature the association will conduct the Illinois state championships. The usual number of standard events will be held in the open Derby and championships. Entry can be made with officials of the Henry Playground A. A., 4229 North Drake avenue.

Belle Plaine A. C. to Hold Amateur Show Tonight

The next weekly amateur boxing show of the Belle Plaine A. C. will be held tonight at the clubrooms, 3943 Lincoln avenue. Ten bouts will comprise the card.

In the Wake of the News

GRIDIRON TO RAILROAD.

GUESTS at the Forty club dinner Tuesday night were R. D. Starbuck, vice president in charge of operation of the New York Central, and several other officials on a western tour of inspection. It fell to our lot to be in Mr. Starbuck's group much of the evening. Considerable time elapsed before a chance remark led us to recognize that this quiet spoken, keen, gray eyed railroad executive was "Red" Starbuck, whom we had seen as captain, star full back, and punter of the Cornell football eleven which played here against Chicago's famous championship team of 1899.

Gossiping about football, we asked if he remembered any of those Maroons he played against. "Yes," he replied, "There were two in particular. One was a back named Hamill, very fast, whom we were always watching for end runs. The other was Kennedy, a 200 pound quarter back who backed up the line, who was always watching us. He spoiled many of our plays. We scored once but they scored two or three times. What's become of those two?"

"Ralph Hamill," we replied, "is well known to the Chicago medical profession as a specialist in nervous diseases and lives in Winnetka. Walter Kennedy is owner and editor of the Albion, Mich., Evening Recorder. Do you know that nearly all that old Chicago bunch are alive and looking forward to their thirty year reunion a year from next fall? Kennedy recently gathered some statistics and found that only two or three had gained appreciably in weight since their college days."

Mr. Starbuck received an engineering degree at Cornell and after a year or so at his profession became associated with the Michigan Central and for the last quarter century has worked his way through various positions in the New York Central system to his present title.

The game we were discussing was a 17 to 6 Chicago victory, and "Red" Starbuck's punting and defense kept the Maroon score from mounting higher. Other regulars on the Chicago team were Jimmy Sheldon, Fred Feil, Flanagan, Dr. Cal Speed, Herb Ahlswede, John Webb, Cassels, Eldridge, Jimmy Henry, Slaker, Holste, and Irwin.

* *

My Garden.

I, too, have a pretty garden,
Where blooms the livelong year
A flower for every hour
That I have known you, dear.

It lies in my heart, where no one,
Save you, may see how fair
A token of love unspoken
Is fashioned for you there.

Where no one, save you, may gather
The sweetly fragrant dew,
Caressing in fondest blessing
My flower-thoughts of you.

Don Juan.

* *

Was It the Water Wagon (1928)?

Dear Harve: We had the best brand new little wagon to start the new year and I was to drive it myself. But I had no more than climbed to the top seat and was reaching for the lines when the darn team ran away. The mutts ran under a tree and I was brushed off. Last I saw of it, it was careening on two wheels and only two of the original passengers were left.

Veritas of Marseilles.

* *

This Wake Is Conducted By Harvey T. Woodruff. Help! Help!

* *

I Call My Sweetie——

Squab because I know that after we are married we will have lots of little squabbles.

Sue.

* *

More to Her Liking.

Dear Harve: An 8 year old girl who is fond of playing cards was being coached on good behavior because a distinguished guest was about to visit her parents. She was told this man knew "kings and queens." "Humph," said the dear one, "I wonder if he knows any jacks."

C. A. K.

* *

Encyclopedia Americana.

Oyster—A fish built like a nut.

T. Hee.

* *

Do You Remember Way Back When: Mrs. Housewife, on going shopping, came out of the house, looked all around, and then cautiously placed the door key under the front door mat?—Mrs. G. N. T., Kenosha, Wis.

C. A. A. CHOOSES TRACK TEAM FOR EASTERN TRIP

Sheldon Clark, chairman of the athletic committee of the C. A. A., yesterday announced the athletes who will represent the club in the two big eastern indoor track and field meets to be held in New York and Boston next month.

Johnny Sittig, the former Illinois runner, will compete in the 600 yard run, one of the feature races of the Millrose A. A. games to be held in New York on Feb. 2. Leo Larrivee will be a contestant in the 1,000 yard run, W. O. Soencer in the Wanamaker mile, and Anton Burg in the running high jump. The same athletes will take part in the B. A. A. games in Boston on Feb. 4. Larrivee will meet Lloyd Hahn in a special mile race to be staged in connection with the Brooklyn college meet on Jan. 21 and he will take part in the K. of C. games in Boston on Jan. 28.

C. A. A. Quintet to Play Chicago Normal College

The C. A. A. basketball team will clash with the Chicago Normal college in the Cherry Circle gymnasium tomorrow night. The C. A. A. quintet is after its fourth straight victory and it will be the first game to be played on the club's team floor.

Calumet Cage Team Beats University High, 24 to 14

Calumet High school defeated University High, 24 to 14, at basketball at Calumet last night. Hellschmidt starred for Calumet with five baskets and three free throws. Calumet lights also won, 29 to 12.

IOWA RULES OUT REFERENDUM ON BURT INGWERSEN

Iowa City, Ia., Jan. 18.—(AP)—A student referendum held today at the University of Iowa, to register undergraduate opinion on the athletic situation, was declared void by the student council tonight because of alleged irregularities in the balloting. The ballots, numbering nearly 2,000, were destroyed without being counted.

"I approve of the retention of Head Football Coach Burt A. Ingwersen and of the policy of the athletic council," was the question submitted by the council, following presentation of a petition signed by more than 100 students.

A ballot box was taken from the polling table on the campus, it is charged. It is also alleged that some students voted more than once.

Eddie Krems Beats Devito in All-Star Bowling Match

Eddie Krems won six games out of seven from Dominick Devito in the All Star Individual Bowling league play at the Randolph alleys yesterday. Krems, going in fine form, rolled up a total of 1,576 pins for an average of 225. Devito was off form and averaged only 195. The score:

Krems—215, 238, 217, 219, 224, 216, 247. Total, 1,576; avearge, 225.
Devito—178, 200, 223, 190, 191, 201, 203. Total, 1,386; average, 195.

Krems meets Rankin in another league match at 2:15 this afternoon.

STOCKS ERRATIC, TREND LOWER ON NEW YORK BOARD

YESTERDAY'S AVERAGES

	High.	Low.	Last.	Net Chge.
25 railroads	118.04	117.51	117.66—	.74
25 industrials	239.22	236.47	237.84—	.66
50 stocks	178.63	176.99	177.75—	.70

[Chicago Tribune Press Service.]

New York, Jan. 18.—[Special.]—The stock market was erratic today with the price trend downward. There was a great deal of backing and filling and the selling was aggressive during a good part of the day as professionals committed to the decline made use of the movement in the senate to have the increase in brokers' loans investigated.

A constructive development of the day, which probably had the effect of stabilizing late trading more than anything else, was the double reduction in call funds, first to 3¾ per cent and then to 3½ per cent, at which rate call money stood at the lowest since Nov. 28. This was regarded as a reflection of the heavy flow of funds to this center, attracted by the comparatively high call rate.

Industrials and Rails Sold.

Industrial leaders like United States Steel and General Motors were subjected to heavy selling, and pressure was also applied to standard rails like New York Central, Atchison, and Canadian Pacific. While some liquidation was forced in the rails, the attack on the industrials was not quite so successful. Steel and General Motors plainly demonstrated by their actions that the shorts were trading on one another.

Atchison dropped to a low of 189¾ and recovered to 190, showing a net loss of only seven-eighths of a point. New York Central closed at 159⅝, after having touched a low of 158½. Its net loss was 1⅝ points. Radio Corporation, after sliding to 96⅝, recovered to 97¼ and closed with a loss of 1½ points. American International at 83⅛ was off 2⅜ points on the day.

Canadian Pacific Down.

Canadian Pacific closed at 205¼, off 2⅝ points. Case Threshing, after touching 250, climbed back to close at 253, off 2 points. Cluett-Peabody ended the day at 85⅝, off 2⅛ points. Du Pont at 312 was off 2½. International Silver closed at 185, off 5¼ points, but trading was light. Midland Steel Products preferred closed the day at 250¼, off 12¾.

Some of the stocks to register net gains included Hudson Motors, which closed at 79¾, up 2 points; Adams Express at 225½, up 8½ points; Burroughs Adding Machine at 145, up 5 points; General Railway Signal preferred at 110¼, up 6¼; Fox Film A at 85⅝, up 1⅜ points, and Sterling Products, 142, up 1¾.

E. M. Stevens Is Elected to Boards of Texas Cos.

New York, Jan. 18.—[Special.]—Charles B. Ames of Oklahoma City today was elected a director and vice president of both the Texas company and the Texas corporation. He also was elected a member of the executive committee. Eugene M. Stevens, president of the Illinois Merchants Trust company of Chicago, was elected a director of the Texas company and of the Texas corporation. These elections follow the retirement of Amos L. Beaty.

$7,500,000 Gold Reaches France from America

PARIS, Jan. 16.—The second of three large gold shipments made recently from the United States to France, containing $7,500,000, arrived at Havre today aboard the French liner Suffren and was loaded immediately into four railroad cars and shipped to Paris.

TOPICS OF FINANCE TRADE AND INDUSTRY

Stockholders of the American Metal company, Ltd., will vote March 8 on a proposed issue of 100,000 shares of 6 per cent cumulative preferred stock, $100 par, convertible up to Dec. 1, 1939, into common stock. The purpose of the new issue is to offer holders of the present preferred an opportunity to exchange for new preferred before the present preferred is called for retirement and to provide additional capital for expansion.

The Consolidated Gas, Electric Light and Power company of Baltimore has called for payment on April 2 the $5,000,000 series A, $2,000,000 series B, and $4,000,000 series C cumulative preferred stocks, the A at $125 a share and the B and C stocks at $110 a share. The company will issue $12,500,000 of 5 per cent preferred, of which $10,000,000 shortly will be offered by a group headed by Spencer, Trask & Co.

J. M. Humphrey, president of the Lehigh Valley Coal company, said the absorption of the Lehigh Valley Coal Sales company by his company is near completion, with only the details to be worked out, according to Wilkesbarre advices. The absorption of the sales company, which disposes of most of the fuel mined by the producing company, will give the Lehigh Valley Coal company complete control over all marketing facilities of its output.

Approximately $1,500,000 will be spent this year by the Union Oil company and the California Petroleum corporation in the development of 1,635,430 acres of Pantepec concessions in Venezuela, under a contract by which the two companies will bear all expenses in return for a half interest in the properties. Drilling of the first well will begin early next month.

The Union Cigar company, organized with an authorized capital stock of $2,000,000, is offering to holders of class A common stock of the Union Tobacco company the right to subscribe, share for share, to the cigar company's stock at $5. Rights accrue to holders of record Jan. 16 and expire Feb. 1.

The Pennsylvania railroad was taking bids today on 200 coaches and 100 baggage cars, and will set the date later for proposals on 370 miscellaneous coaches. The company cancelled one inquiry for twenty baggage and passenger cars.

Trumbull Steel company has sent out a fourth notice to stockholders advising them to deposit their stock in connection with the proposed consolidation with the Republic Iron and Steel company. The market price of the preferred stock has advanced from $70 to $92 per share since the announcement of the proposed consolidation. The letter states that Republic Iron and Steel announces that it will not consummate the transaction unless substantially all of the stockholders of Trumbull accept the terms of the exchange.

Proposal to increase the authorized common stock of the Universal Pipe and Radiator company from 400,000 no par shares to 2,000,000 no par shares has been recommended by directors, and will be submitted to stockholders at a special meeting Feb. 15.

W. R. Timken, vice president of the Timken Roller Bearing company, testifying in the Fry estate hearings, said that net profit of the company in 1927 was $9,500,000, which would be equal to $7.91 a share, against $8,474,103, or $7.05 a share, earned in 1926.

The bright spot in the cotton textile industry has been the increasing realization by the mills that it is advantageous to keep their production in line with demand, in the opinion of Spencer Turner, president of the Association of Cotton Textile Merchants of New York.

RUBBER MARKET.

NEW YORK, Jan. 18.—(AP)—RUBBER—Closed firm; January 40.00c; March, 40.40c; May, 41.00c. Smoked ribbed spot, 40c.

DIVIDENDS DECLARED

Stock, rate, period—	Payable.	Stock of record.
Alaska Packers, $2 q	Feb 10	Jan 31
Assoc G&E $6 pfd, $1.50 q	Mar 1	Jan 31
Do $6.50 pfd, $1.62½ q	Mar 1	Jan 31
Burns Bros A, $2 q	....	....
Do pfd $1.75 q	....	....
Burro Add M no par, $1 ex	Feb 14	Jan 31
Decker & Cohn, 50c q	Mar 15	Mar 5
J I Case Plow pfd, 4¼ q	Jan 17	....
Otis Elevator, $1 ex	Feb 15	Feb 15
Procter & Gamble, $2 q	Feb 15	Jan 25
Pullman, $1.50 q	Feb 15	Jan 31
Rep Iron & Steel, $1 q	Mar 1	Feb 15
Do pfd, $1.75 q	Apr 2	Mar 15
Shulte Ret Sts, 87½c q	Mar 1	Feb 15
Do 87½c q	June 1	May 15
Do 87½c q	Sept 1	Aug 15
Do 87½c q	Dec 1	Nov 15
So Colo Pw A, 50c q	Feb 25	Jan 31
T R Kinney pfd, $2 q	Mar 1	Feb 17
Vanadium Corp, 75c q	Feb 15	Feb 1

U. S. TREASURY STATEMENT

WASHINGTON, D. C., Jan. 18.—The following is a statement of the condition of the United States treasury on Jan. 16:

Income to date this year	$2,060,578,163
Income to date last year	2,110,156,559
Decrease	$49,578,406
Outgo over income this year	$116,156,517
Income over outgo last year	62,893,966
Balance general fund	$159,625,116
Balance previous day	165,563,889
Decrease	$5,938,773

Altschuler, Melvoin and Company
Certified Public Accountants
134 North La Salle Street
Audits and Investigations

ALLIS-CHALMERS MANUFACTURING COMPANY, INC.
Common Dividend No. 31.

The Board of Directors has declared a dividend of One Dollar and Fifty Cents ($1.50) per share on the common stock of this Company, payable February 15th, 1928, to common stockholders of record at the close of business, January 24th, 1928.

Transfer books will not be closed.
Checks will be mailed.

W. A. THOMPSON, Secretary.
January 6th, 1928.

Pipe smokers:

Sounds like tall talk for a ten-cent tobacco!

BUT . . . men who used to pay a quarter or more per package—men who wouldn't smoke any but imported tobacco—these same men tell us that Granger Rough Cut beats any tobacco they ever smoked for coolness, mellowness, and full rich flavor.

Well . . . we set out to make a pipe tobacco, and nothing else. So Granger is aged, made, cut, and packed for pipes—and pipes only! There's nothing like doing one thing and doing it well!

GRANGER ROUGH CUT 10¢ for the foil pouch, sealed in glassine.

Half pound vacuum tin 45¢.

GRANGER ROUGH CUT IS MADE BY THE LIGGETT & MYERS TOBACCO CO.

"WE GROW HAIR"

(Registered U. S. Patent Office No. 187012)

Watch These Points

When your hair begins to recede at the temple (1), frontal (2), or get thin on the crown (3), nature is painlessly warning you that you have been neglecting your scalp and baldness is surely approaching. Heed this positive warning and save your hair by having The Thomas' correct the scalp disorder that is causing your loss of hair.

HONEST merit and ability to really grow hair on bald heads has gained The Thomas' exclusive legal and moral right to use the slogan "We Grow Hair" and register it in the U. S. Patent Office.

The same high professional standards which have gained The Thomas' this distinction have caused their expansion into forty offices throughout the United States and Canada and won for them recognition as "The World's Leading Hair and Scalp Specialists." All Thomas' offices are in charge of skilled specialists who do nothing but examine and treat scalp disorders.

The Thomas' End Dandruff and Prevent Baldness

If you are bald or becoming bald as a result of dandruff or some other scalp disorder, you can afford to consult only the "leading scalp specialists"—The Thomas'. Their fifteen-year proved treatment is specifically adapted to your own scalp disorder. It eliminates dandruff, falling hair, itching scalp and the baldness producing germ and results in a growth of strong new hair within a remarkably short time.

Call at one of the five conveniently located Chicago offices today for a complete scalp examination without charge or obligation. (Women are treated in a separate department for all scalp disorders, including dry, lusterless or oily hair, and thinning hair.)

World's Leading Hair Specialists—40 Offices in U. S.

The THOMAS' Ltd.

Loop, 162 N. State St.; Men, Suite 403; Women, Suite 401
South Side Offices—818 W. 63rd St. and 6850 Stony Island
West Side—4124 W. Madison. North Side—4753 Broadway
HOURS—9 A. M. TO 8:30 P. M. SATURDAY TO 7 P. M.

To FLORIDA

All America's Playground

Via Evansville, scenic and historic Nashville, Chattanooga, Atlanta.
Extended stopovers permitted.

3 FINE TRAINS DAILY

"DIXIE FLYER"
Lv. Chicago . . 10:00 p. m.
All-Pullman to Miami. Observation, compartment, drawing room, open-section sleeping cars. Club-Lounge. Maid, valet, market reports. Through sleepers to Tampa, Sarasota, St. Petersburg. Dining car—all meals.

"DIXIE LIMITED"
Lv. Chicago . . 12:25 p. m.
Sleeping cars to Jacksonville, Miami, Tampa, Sarasota, Ft. Myers, St. Petersburg. Coaches to Jacksonville. Dining car—all meals.

"DIXIE EXPRESS"
Lv. Chicago . . 10:10 p. m.
Coaches and sleepers to Atlanta and Jacksonville. Dining car—all meals.

CUBA—only 6½ hours from Florida. Direct steamer connections at Key West.

Special Orchestra Program
"DIXIE FLYERS"
Tune in on "WBBM" Radio Station, Chicago, (389.4 Meters—770 kilocycles) every Wednesday and Saturday night, 10 to 11 P. M. Central Standard Time.

Trains leave Chicago, Dearborn Station (Polk and Dearborn Sts.) via C & E I Ry.

For Florida and Cuba literature, reservations and complete information address

DIXIE FLYER ROUTE TRAVEL BUREAU
Room 603, 112 W. Adams Street
Phone: Harrison 5100

DIXIE FLYER ROUTE

RESORTS—FOREIGN

Ocean Travel.

West Indies
The ideal time to go is now!
Attractive pleasure cruises from 15 to 31 Days

We have prepared a summary of the best winter cruises to the West Indies and can offer desirable accommodations for every sailing. Itineraries include: NASSAU, HAVANA, JAMAICA, PANAMA CANAL, COSTA RICA, LA GUAYRA, TRINIDAD, BARBADOS, VIRGIN ISLANDS, PORTO RICO, BERMUDA, etc.

THOS. COOK & SON
350 North Michigan Ave.
At the Bridge
Chicago
Telephone: State 1289

James Boring's Cruises
WEST INDIES
By Chartered White Star Liner
S. S. MEGANTIC
Stops at Havana, Jamaica, Colon, Panama, Cartagena, Curacao, La Guayra, Caracas, San Juan, Bermuda. 22 days. Membership limited. Shore trips included.
Sailing February 11th
Wire or phone
Cosmopolitan Tours Co.
63 W. Jackson Blvd., Chicago, Ill.
James Boring's Travel Service, Inc.
730 5th Av. at 57th St.
New York, N. Y.

Giant Liners to Hawaii
Sailings 3 Saturdays out of every 4 from Los Angeles direct to Honolulu
—over the popular Southern Route.
Los Angeles Steamship Co.
140 So. Dearborn St.
Chicago

James Boring's Cruises
Third Annual
MEDITERRANEAN CRUISE
By Chartered White Star Liner
S. S. DORIC
All principal Mediterranean Ports and Holy Land. Sailing Feb. 8th.
Membership limited. 62 days.
Rates $690 to $1575. *Shore Trips Included.* Write or call
Cosmopolitan Tours Co., Chicago, Ill.
James Boring's Travel Service.

RESORTS—FOREIGN

Ocean Travel.

South America

VISIT Romantic Rio de Janeiro, most beautiful capital in the world; Montevideo—City of Roses; Buenos Aires,* Paris of the Western World. Magnificent liners, open air swimming pool, deck sports and the picturesque ceremony when crossing the Equator.

*Mardi Gras at Buenos Aires
The S. S. American Legion from New York, January 28th, gives 9 days in Buenos Aires including the colorful Mardi Gras. Returning, arrives in New York, March 13th.

Fastest Time—Finest Ships
21,000 ton liners sail fortnightly from New York
Apply any tourist agency, or
MUNSON STEAMSHIP LINES
111 W. Washington St., Chicago
Phone: State 6828

LUXURY CRUISE
Mediterranean
PALESTINE EGYPT
By the famous S.S. "ROTTERDAM"
7th Cruise
Leaving New York, Feb. 2, 1928
under the Holland-America Line's own management
71 Days of Delightful Diversion
ITINERARY includes Madeira, Cadiz, Seville, (Granada) Gibraltar, Algiers, Naples (first Call), Tunis, Athens, Constantinople, Beirut, Haifa, Jerusalem, (The Holy Land), Alexandria, Cairo (and Egypt) Cattaro, Ragusa, Venice, Naples (second call), Monaco, and the Riviera. Carefully planned shore excursions in charge of American Express Co. Stopover in Europe if desired.
For choice selection of accommodations make reservations now. Cost of Cruise $955 up. Number of guests limited.
Illustrated Folder on request to
HOLLAND-AMERICA LINE

HOLLAND-AMERICA LINE
Travel by a Famous Service
TO ENGLAND—FRANCE
HOLLAND—GERMANY
AND ALL PARTS OF EUROPE
Via Plymouth, Boulogne S/M, Rotterdam.
Ryndam [Cabin Steamer]....Feb. 4, Mar. 10
New Amsterdam....Feb. 11
Carrying 1st, 2nd and Tourist 3d Class.
1928 LUXURY CRUISES
West Indies......Jan. 28, Feb. 15, Mar. 17
Mediterranean......Feb. 2
Apply for illustrated folder to
40 N. Dearborn St., Chicago, or Local Agents

PERU AND CHILE VIA PANAMA CANAL
Finest and Fastest Steamers to West Coast
ACONCAGUA.......Feb. 9
TENO..............Mar. 8
Special features: Gymnasium, Private and Public Smoking Rooms. Commodious Lounge and Veranda Cafe. Excellent Cuisine.
Compania Sud Americana de Vapores
(South American Steamship Co.)
WESSEL, DUVAL & CO.
General Agents, 25 Broad St., New York

RESORTS—FOREIGN

Ocean Travel.

It is glorious June-like weather now in
NASSAU BAHAMAS
Spend an unforgettable winter Vacation in this charming British Colony. Finest of bathing, golf, tennis, sailing and fishing.
NEW COLONIAL HOTEL
Set in a world-famous tropical garden, this modern, luxurious, fireproof hotel overlooks a sea of ever changing color. Splendid accommodations. Excellent cuisine. New York Booking Office, Room 211, 67 Wall Street.
60 hours from New York. Overnight from Miami. No passports required.
For booklets and steamer reservations
MUNSON STEAMSHIP LINES
111 W. Washington St., Chicago

HAVANA from New Orleans
GAY HAVANA! Riviera's freedom and charm less than two days from New Orleans. World famous race track and casino. Jai alai, golf on an ideal course, alluring boulevards and cafes.
Sailings
Comfortably appointed, fast
S. S. Munamar
(7500 tons)
sails:
Saturdays from New Orleans
Tuesdays from Havana
Munson Steamship Lines
111 W. Washington Street, Chicago, Ill.

WATER and RAIL CIRCLE TOURS East or West. San Francisco, Mexico, Guatamala, Salvador, Panama Canal, Havana, New York. $380 up. Round trip. Meals and Bed at sea. Panama Mail S. S., 350 Marquette Bldg.

RESORTS AND HOTELS

The Flamingo MIAMI BEACH
Florida's Foremost Resort Hotel

Hotel Royal Palm Fort Myers Swimming Now Open
Pool, 2 18-hole Golf Courses. J. L. Nelson, Mgr.

BILOXI, MISS.
On the beautiful Gulf of Mexico. Romantic and historic. Write for booklet. Chamber of Commerce.

DE LAND, FLORIDA
ON ST. JOHNS RIVER
For illustrated literature and statistics address Dept. 10, De Land Chamber of Commerce.

PRINCESS MARTHA HOTEL IDEAL location to select as your headquarters when in Florida
SHERMAN DENNIS, Manager,
St. Petersburg, Florida.

Subscribe for The Tribune

STEEL INDUSTRY CREATES DEMAND AS IT PRODUCES

BY HARPER LEECH.

During last summer and fall the steel industry did not cut wages—it parceled out its available work among its existing force, trying to give every employé a whack at the payroll. Now that the steel business is swinging into activity it is creating the power to buy the goods of others, even as it creates goods to sell.

The real reason why the pig iron barometer has always been so highly regarded, and has been comparatively so reliable, is that when men buy much iron and steel they are usually creating a large quantity of capital goods and thus creating a demand for consumable goods before the new capital goods push more consumables upon the market, so when steel making and buying is active, buying is keeping a jump ahead of or even with supplies.

The steel industry has a definite idea about wages and purchasing power, even as it has had a far reaching policy of price—a policy which is based upon long run considerations, not motivated by those impulses of immediate acquisition to which the classic economists and Socialists alike assigned what we now see was exaggerated importance.

I think that when men like Edward Filene and Theodore W. Robinson of the steel industry know as much as they do, and are candid and public spirited enough to talk publicly as they do, about the fundamentals of the wage problem, that we have in that very fact an assurance that America has come very near to solution of the problems of division which no other civilization ever solved, and which few, past or present, ever tried honestly to solve.

In his address to the British steel makers at Glasgow last year Mr. Robinson said, among other things as noteworthy: "During the last twenty-five years the income of the United States has nearly doubled, while its population, though largely increased, has grown in a lesser ratio. The significance of these changes lies not so much in the increase of the nation's production of wealth as a whole as in the surplus purchasing power that has sprung from the increased output of the individual worker.

"A large family may produce in the aggregate much more wealth than a small one, but if the large family accumulate no surplus a small family with greater individual productivity and with the same proportionate cost of living may grow rich while the large one remains poor. A vital factor in the development of the twentieth century, and one which has been especially emphasized in the United States since 1914, is the multiplication of individual effort, rather than the efforts of multiplied individuals."

That's why the problem of maintaining American prosperity is not merely one of "finding jobs" for men, but of finding the kind of jobs in which individual efforts have a multiplied effect, and of abolishing as fast as possible all other kinds of jobs.

KALAMAZOO STOVE UP 5 POINTS IN IRREGULAR CHICAGO STOCK TRADE

Chicago stocks were irregularly lower yesterday. Kalamazoo Stove featured the strong side with a gain of 5 points to 80 on pool support accompanied by rumors that net earnings for 1927 will show more than $12 a share as against $10.48 a share in 1926. Middle West Utilities was again active and sold up 3½ to 132¾ and Inland Wire closed at 30, a net gain of 3¼. Armour preferred was active and advanced 2 points to 70.

Auburn Automobile eased a point to 125. Sears-Roebuck and Borg & Beck each lost ¼ and declines of a minor fraction each were felt by the Evans and the Consolidated Film issues. Marvel Carburetor was unchanged at 63.

On small sales Celotex recovered 5 points. Declines were: Montgomery Ward and Central and Southwest Utilities preferred, 1¼ each, and Swift, Wrigley, Pines Winterfront and Greif Bros., a point each.

The governing committee listed 150,000 additional shares of common stock of the Kraft Cheese company to be admitted to trading upon notice of the company. The stock is to be used in connection with the merger with the Phenix Cheese company.

The Acme Steel company reported net income for 1927 of $1,414,819 after all charges and taxes, equal to $7.73 a share on 182,958 shares of $25 par common stock. This compares with $1,179,204, or $6.45 a share in 1926.

FINANCIAL NOTES

Public offering is expected shortly of $20,000,000 Westphalia United Electric company 6s, the first important German financing since the Gilbert letter on reparations.

A syndicate will offer today $3,396,000 National Transcontinental Railway Branch Lines company [Canadian National railways] first mortgage 4½ per cent 30 year sinking fund gold bonds, due Oct. 1, 1955, at 98½.

Subject to necessary corporate action and arrangement of legal matters, holders of Washington Water Power company common stock will be offered an opportunity for exchange of their stock for American Power and Light $6 cumulative preferred in the ratio of two and two-thirds shares of American Power and Light preferred for each share of Washington Water Power common. The offer is conditioned on acceptance by a sufficient percentage of the shares of Washington Water Power company.

The world's production of copper in 1927 is placed at 1,658,346 tons by the American bureau of metal statistics, compared with 1,600,491 tons in 1926 and 1,540,875 tons in 1925. December output was 148,961 short tons, against 141,975 tons in November and 142,300 tons in December, 1926.

Net premiums written by the National Surety company during 1927 totaled $17,569,504, as compared with $17,341,209 in 1926, it was reported at the directors' meeting yesterday. Dividends paid were $1,250,000, as against $1,150,000 for 1926, and surplus was $1,801,703, as against $1,440,484. Capital was increased from $10,000,000 to $15,000,000.

Net earnings of the Cities Service company reached a new high record of $31,952,951 last year, it was announced yesterday, the total exceeding that of 1926 by 30 per cent. Net earnings a share of common stock were $5.46, as against $4.00 a share in 1926.

INVESTORS' GUIDE

Inquiries must bear the signature and address of writer. Answers of public interest will be published, those not of general interest will be mailed if stamped self-addressed envelope is inclosed. Address letters to Investors' Guide.

Thursday, January 19, 1928.

[Copyright: 1928: By The Chicago Tribune.]

Reynolds Tobacco.

B. W. C.—R. J. Reynolds Tobacco company reports for 1927 net profits of $29,080,665 after taxes, depreciation, etc., as compared with $26,249,408 for 1926.

This is equal to $7.27 a share earned on 4,000,000 shares of common and common B stock in 1927, against $8.20 a share earned on 3,200,000 shares in 1926.

After deducting $21,332,426 in connection with a stock dividend in 1927, undivided profits amounted to $40,696,775 at the end of the year.

Current assets were $136,302,997 and current liabilities $11,835,689 at the close of 1927.

This leaves net working capital of $124,467,288, which compares with $115,915,594 at the end of 1926.

Dividends at the annual rate of $5 a share are being paid on the common and common B stocks.

In addition, an extra of $1.50 a share was paid on each on Jan. 3, 1928.

A 25 per cent stock dividend was paid Feb. 15, 1927, on both in class B stock.

Both the common and the common B stocks are high grade.

Brief Answers.

A. F. E., Newark, N. J.—Englewood Gas and Electric company general 5s of 1939 are a sound investment.

E. T., Louisville, Ky.—Chattanooga Station company first mortgage 4s of 1957 are a sound investment.

Charles A. Strick Heads Stock Exchange Cashiers

Members of the Association of Cashiers of Chicago Stock Exchange Firms have elected Charles A. Strick of S. B. Chapin & Co. president. Other officers chosen are: Vice president, C. J. Crook, J. S. Bache & Co.; secretary, C. Bruzek, Babcock, Rushton & Co.; treasurer, F. H. Carey, Lamson Bros. F. J. Buckholtz, E. A. Pierce & Co., and E. R. Klose of J. H. Oliphant & Co. were elected to the executive committee, to serve until 1930.

IN FOREIGN STOCK MARKETS.

LONDON, Jan. 18.—(AP)—Bar silver, 26 1/16d per ounce. Money, 3½ per cent. Discount rates short, and three months bills, 4 1/16@4¼ per cent.

PARIS.—(AP)—Prices were irregular on the Bourse today. Three per cent rentes, 66 francs 30 centimes. Exchange on London, 124 francs 3½ centimes. Five per cent loans, 86 francs 60 centimes. The dollar was quoted at 25 francs 44 centimes.

BRUSSELS.—(AP)—The rate of discount of the Bank of Belgium was today raised from 4½ to 5 per cent.

ROSIN AND TURPENTINE.

SAVANNAH, Ga., Jan. 18.—(AP)—TURPENTINE—Firm, 53½c; sales, 129 casks; receipts, 71; shipments, 834; stock, 21,644. ROSIN—Firm; sales, 1,532 brls; receipts, 596; shipments, 1,947; stock, 95,971. Quote: B, D, $8.00; E, $8.00@8.10; F, $8.15@8.25; G, $8.20@8.40; H, $8.30@8.42½; I, $8.45@8.50; K, $8.55; M, $8.60; N, $9.30; W. G, $9.50@10.00; WW, X, $10.75. Savannah naval stores closed tomorrow.

MONEY AND EXCHANGE

Money in Chicago held at 4½@4¾ per cent on collateral; commercial paper, 3¾@4¼ per cent, 4@5 per cent over the counter. Bankers' acceptances, 3@3¾ per cent. Chicago clearings yesterday were $129,600,000, compared with $141,500,000 a week ago and $110,200,000 a year ago. New York clearings yesterday totaled $1,230,000,000.

NEW YORK MONEY MARKET.

NEW YORK.—(AP)—Price commercial paper, 3¾@4 per cent; bar silver, domestic, 56⅝c; Mexican dollars, 43½c. Call money, easier; high, 4; low, 3½; ruling rate, 4; closing bid, 3½; time loans, steady; mixed collateral, 60-90 days, 4⅛@4¼; 4-6 months, 4¼@4⅜.

FOREIGN EXCHANGE.

Closing foreign exchange in amounts of $25,000 and over between banks as quoted by the Illinois Merchants Trust company.

	Jan. 15.	Jan. 14.	Wk. ago.	Yr. ago.
London—				
Cables	487.69	487.65	487.47	485.38
Checks	487.19	487.15	486.97	484.88
Paris—				
Cables	3.93¼	3.93¼	3.93⅛	3.97⅝
Checks	3.92⅝	3.92¾	3.92⅝	3.96⅞
The following quotations are for checks:				
Italy	5.29½	5.29	5.29	4.29½
Antwerp	13.94	13.94½	13.95½	13.91
Swiss	19.27	19.26¾	19.27½	19.26¼
Holland	40.34½	40.32¼	40.31	39.99½
Denmark	26.79	26.79	26.79	26.66
Sweden	26.88	26.89	26.91	26.72
Norway	26.60	26.60	26.59	25.64
Spain	17.13	17.10½	17.19	16.29½
Germany	23.83	23.82	23.81	23.73
Austria	14.20	14.20	14.14	14.25
Poland	11.50	11.50	11.50	12.50
Greece	1.33	1.33½	1.32⅝	1.30
Roumania	62½	62½	62½	54
Jugo Sl.	1.76½	1.77	1.77	1.77
Czecho Sl.	2.97	2.97	2.97	2.96½
Finland	2.53	2.53	2.53	2.53½
Canada	†1.95	†1.95	†1.88	*1.56
Argentina	42.95	42.95	42.91	41.52
Brazil	12.35	12.35	12.35	12.20
Hongkong	50.65	50.75	51.50	49.70
Shanghai	64.15	64.15	64.75	62.50
Japan	47.25	47.25	47.65	49.25
India	37.20	37.20	37.20	36.75
Bulgaria	.74	.74	.74	.73
Chile	12.34	12.34	12.34	12.10
Singapore	57.25	57.25	57.50	56.40
Hungary	17.52	17.52	17.51	17.30

*Per thousand premium. †Per thousand discount. All other quotations are values in American cents.

SMALL GAINS IN COTTON

Cotton markets, after weakening early on renewed selling pressure, rallied and closed yesterday at around the best prices, with net gains on futures in Chicago of 2@15 points. Other markets were 8@20 points higher. Spots closed 15 points higher, with New York 18.85c, New Orleans 18.75c, Houston 18.85c and Galveston 18.90c. Liverpool closed 3@8 points lower, with spot sales 10,000 bales.

Rains were reported in west Texas, where they will do a lot of good, also in the eastern and eastern central belt. The government weekly weather crop report was favorable. Late strength was attributed to covering by shorts, and speculative buying for a rally. The market is largely professional and a nervous feeling prevails.

Prices follow:

CHICAGO MARKET.

	High.	Low.	Close.	Prev. close.	Last year.
January	......	......	18.48	18.30	13.30
March	18.49	18.31	18.48	18.37	13.36
May	18.50	18.32	18.48	18.37	13.56
July	18.24	18.14	18.24	18.22	13.76
October	17.77	17.64	17.77	17.60	13.89

NEW ORLEANS MARKET.

	High.	Low.	Close.	Prev. close.	Last year.
January	18.38	18.15	18.36	18.16	13.35
March	18.50	18.28	18.48	18.35	13.38
May	18.41	18.23	18.40	18.31	13.58
July	18.20	18.04	18.19	18.11	13.74
October	17.70	17.52	17.70	17.62	13.87
December	......	......	17.65	17.43	14.02

NEW YORK MARKET.

	High.	Low.	Close.	Prev. close.	Last year.
January	18.75	18.50	18.73	18.60	13.31
March	18.74	18.50	18.70	18.60	13.41
May	18.80	18.55	18.78	18.69	13.62
July	18.60	18.38	18.59	18.50	13.81
October	18.08	17.88	18.07	17.98	14.01
December	17.98	17.86	17.97	17.92	14.18

Exports were 26,914 bales, making 4,345,098 bales so far this season. Port receipts, 21,023 bales; United States port stocks, 2,419,998 bales.

LIVERPOOL MARKET.

Spot, good business done; prices barely steady. American strict good middling, 11.18d; good middling, 10.88d; strict middling, 10.73d; middling, 10.63d; strict low middling, 10.53d; low middling, 10.43d; strict good ordinary, 10.13d; good ordinary, 9.83d.

PLAN 36 FLAT BUILDING FOR NO. HERMITAGE

BY AL CHASE.

Raymond G. and Elizabeth R. Carey are to build a thirty-six apartment building at 4243-47 North Hermitage avenue from plans by Louis G. McNamara, with Preston J. Bradshaw associated. The architecture will be of French gothic design. The 100x165 site is now improved with two old residences, which will be wrecked as soon as possible.

The property just acquired by the Careys was taken in part payment by them in exchange for the thirty-six apartment building they completed last October at 4820-28 North Hermitage avenue, which they sold to Connice D. and Ivah Jones for a reported $225,000, subject to $160,000. Mr. McNamara and Mr. Bradshaw were architects of the Hermitage avenue building. Southworth & Co. were brokers in yesterday's deal.

Start on Jackson-Franklin.

Work has just started on the twenty-one story Jackson-Franklin building at the southwest corner of Jackson and Franklin, told about and pictured in THE SUNDAY TRIBUNE real estate section of May 22, 1927. Most of the space already has been leased to manufacturers of women's ready to wear garments, according to the owners.

E. R. Elliott writes that he and T. W. May were brokers for the Collegiate club in its site acquirement at 25-39 West Adams street. Clayton Y. Boardman and Winston & Co. were brokers for the sellers. Attorneys were Mattias Concannon, John C. Farwell and Beverly B. Vedder.

Buys Lake Bluff Acres.

A syndicate headed by Paul Demos, an attorney, has purchased from the Foreman Trust and Savings bank, as trustee, the sixty acres on Green Bay road, at Lake Bluff, opposite the P. D. Armour estate and immediately south of the Ralph Poole estate, at a reported $2,500 an acre, or a total of $150,000. The new owners intend to subdivide, but not for at least a year, according to C. W. Teater, broker for all parties.

Samuel Brin and Louis I. Goldberg have sold to Mike Miller the Laporte building at the northwest corner of Irving Park boulevard and Laporte avenue, containing stores, flats and garages. Samuel J. Blumenthal, of Altheimer & Mayer, and Isidore Fried were attorneys.

FARM AND GARDEN

BY FRANK RIDGWAY

E. P. Lewis, who is in charge of the Cook county vegetable experiment station, has uncovered information about carrots that will enable owners greatly to improve their varieties and make it possible for consumers to pick good roots from bad on the green grocer's counter. The light spot in the center or core of the carrot is the telltale sign which growers and consumers should use as a guide.

The valuable part of a carrot is the cortex or the orange colored ring that surrounds the yellow core. Lewis found in tests made in the horticultural department at the state university that the core percentage varied from 28 in the best varieties to 65 in the poor varieties.

The core contains a much higher percentage of water and crude fiber, which has a low food value. There is less than 10 per cent carbohydrates [mostly sugars] in the carrot and most of this valuable food is to be found in the outer layer or cortex of the carrot. Young carrots with a thick outer layer are the most valuable and of the highest quality.

Lewis has tested some of the so-called coreless varieties and found that some of them are made up of more than half core. He says that it is impossible to eliminate the core, but it can be greatly reduced through selection or plant breeding. He finds that as carrots get older the core becomes relatively larger. It is for this reason that baby carrots are of much greater value than roots that are fully mature.

REDEMPTION NO. 17

TO THE HOLDERS OF SUTTER BASIN COMPANY LAND MORTGAGE FIFTEEN-YEAR SINKING FUND 6% GOLD BONDS:

Notice is hereby given that there are now available in the Sinking Fund provided for by Article IV. of the Mortgage securing the aforesaid bonds, funds to the amount of Twenty-five Thousand Two Hundred Ninety Dollars and Twenty-seven Cents [$25,290.27] applicable by the undersigned Trustee under said Mortgage to the purchase in the open market of the aforesaid bonds, at not exceeding the present redemption price of One Hundred and Five Per Cent [105%] and accrued interest.

Offers are hereby invited for the sale of the aforementioned bonds [with all unmatured coupons attached] to the undersigned Trustee, sufficient to exhaust said sum of Twenty-five Thousand Two Hundred Ninety Dollars and Twenty-seven Cents [$25,290.27] at a price not to exceed One Hundred and Five Per Cent [105%] and accrued interest.

Sealed proposals for the sale of said bonds must be received by the undersigned Trustee on or before January 24, 1928, at its office, No. 208 South La Salle Street, Chicago, Illinois.

Dated at Chicago, Illinois, January 11th, 1928.

CONTINENTAL NATIONAL BANK AND TRUST COMPANY OF CHICAGO, Trustee. [Successor to Continental and Commercial Trust and Savings Bank].

By E. R. McFADDEN, Secretary.

Luck and Guesses

No business progresses without some luck and some guessing. But no business progresses if it *depends* on either. Most alert executives have learned to mistrust guesses as to property values and depreciation. They rely, instead, on American Appraisals.

THE AMERICAN APPRAISAL COMPANY

Chicago • 38 South Dearborn Street

A NATIONAL ORGANIZATION

STETSON, CUTLER AND COMPANY, Limited

To the Holders of the Seven Per Cent (7%) First Mortgage Twenty Year Sinking Fund Gold Bonds, Series A, of Stetson, Cutler and Company, Limited, Due July 1st, 1942.

Notice is hereby given that in the exercise of the power reserved to it under the provisions of the Deed of Trust and Mortgage and Trust Deed of Hypothec, Mortgage and Pledge, dated July 7th, 1922, executed by Stetson, Cutler and Company, Limited, in favor of Montreal Trust Company, as trustee, the undersigned Company will, on the 20th day of February, 1928, redeem all its Seven Per Cent (7%) First Mortgage Twenty Year Sinking Fund Gold Bonds, Series A, which may be then outstanding, by payment of the principal thereof with a premium of Six Per Cent (6%) thereon and accrued interest on such principal up to the said 20th Day of February, 1928, at the office of Montreal Trust Company, Montreal, or at any of the principal offices of the Bank of Nova Scotia, at Halifax, Saint John, Montreal, Toronto, Winnipeg, or Vancouver, in Canada, or at the agency of the Bank of Nova Scotia, in the City of New York, U. S. A., at the option of the holder.

Holders of said Bonds are accordingly required to present their bonds, together with all unmatured coupons attached, for redemption on the aforesaid date at any of the said places, and in the case of registered bonds accompanied by duly executed assignments, and the said bonds will be paid and redeemed at said redemption price.

And notice is hereby given that interest on said bonds will cease on said redemption date, from and after which said bonds will cease to bear interest.

Dated at the Town of Campbellton, New Brunswick, Canada, this 14th day of January, 1928.

STETSON, CUTLER AND COMPANY, Limited.
W. MATHESON, Secretary.

NEW ISSUE

$4,000,000

City of Santiago

(Chile)

Twenty-One Year 7% External Sinking Fund Gold Bonds

Dated January 2, 1928 — Due January 2, 1949

CUMULATIVE SINKING FUND CALCULATED TO RETIRE ALL OF THE BONDS AT OR BEFORE MATURITY

Total authorized issue $4,000,000. Interest payable semi-annually January 2 and July 2. Coupon bonds in denominations of $1,000 and $500, registerable as to principal only. Principal and interest payable at the principal office of either of the Fiscal Agents in New York City in United States gold coin, free of all present or future Chilean taxes except in the case of citizens or residents of Chile.

The cumulative sinking fund is payable semi-annually and applicable to the purchase of Bonds up to principal amount and accrued interest, or if not so obtainable then to the redemption of Bonds by lot on 30 days' published notice at principal amount and accrued interest. In addition to being redeemable for the sinking fund, the Bonds are redeemable at the option of the City as a whole or in part on any interest date on 60 days' published notice at principal amount and accrued interest plus a premium of 4% if redeemed before January 2, 1939; of 3% if redeemed on or after said date and before January 2, 1944; and of 2% if redeemed on or after said date and before maturity.

KISSEL, KINNICUTT & CO. and HALLGARTEN & CO., Fiscal Agents

The following information has been furnished by Senor Don Manuel Salas Rodriguez, Mayor of the City of Santiago:

The City of Santiago, founded in 1541, is the capital and chief city of the Republic of Chile and the fourth largest city in South America. Its population on January 1, 1926, was 611,000, having more than doubled since 1900.

PURPOSE: Approximately $3,000,000 of the proceeds of this loan will be used for retiring all existing funded debt of the City, both internal and external, and the remainder will be applied to public improvements.

SECURITY: These Bonds constitute the direct obligation of the City. They are secured by the full faith and credit of the City and (upon the retirement of said internal funded debt) by the assignment (pursuant to the National Decree authorizing this issue) of the annual payment amounting to not less than 3,280,000 pesos ($399,045), being made in semi-annual installments by the National Government to the City, pursuant to transitory Article 5 of Decree-Law 755 of 1925, which provides that such payment shall continue until enactment of a further law organizing municipal revenues.

These Bonds are also secured by a first lien upon the revenues of the City from the industrial, commercial and professions license tax and the slaughter house dues, such revenues to be applied to the service of the Bonds to the extent that such service has not been previously provided for from other sources.

The amounts produced during the past three years from the payments and revenues charged as security for the service of these Bonds have been as follows:

1925........$740,711　　1926........$876,673　　1927........$854,080

(Figures prior to 1926 include revenues for which the national payments were substituted.)

The City covenants that if the aggregate amount of payments and revenues charged with the service of the Bonds should in any fiscal year be less than twice the annual service charge on these Bonds, it will assign and pledge as additional security for the service of the Bonds, other taxes or revenues, free of liens, and producing an annual amount sufficient to cover such deficiency.

Upon application of the proceeds of this issue as aforesaid, these Bonds will then constitute the sole funded debt of the City. Floating debt as of January 1, 1928, was less than $100,000. Under existing Chilean law the City may not create any new loan the issuance of which would cause its total debt to exceed the aggregate of its revenues for the preceding three years; nor create any new loan without the approval of the Council of Ministers of the National Government.

These Bonds are offered when, as and if issued and accepted by us and subject to the approval of counsel. We reserve the right to reject subscriptions in whole or in part, to allot less than the amount applied for and to close the subscription books at any time without notice. Interim receipts or temporary bonds deliverable in the first instance at the office of Hallgarten & Co., 44 Pine Street, New York City.

Price: 100¼ and accrued interest

Hallgarten & Co.　　Kissel, Kinnicutt & Co.

Brown Brothers & Co.　　Grace National Bank of New York　　E. H. Rollins & Sons

The above statements were obtained partly by cable. We regard them as reliable but in no event are they to be regarded as representations by us. Conversions of peso figures for 1926 and 1927 at parity of exchange; for 1925 at then prevailing market rates.

January, 1928　　The above offering is made by such of the above named dealers as are licensed in Illinois.

$5,000,000

Pacific Investing Corporation

20-Year 5% Gold Debentures, Series A

Each $1000 Debenture Will Carry a Warrant, Non-Detachable Until January 1, 1929, Entitling the Holder At Any Time Prior to January 1, 1933, to Receive Without Cost 3 Shares of Common Stock.

Dated January 1, 1928 — Due January 1, 1948

Semi-annual interest payable January 1 and July 1 at the offices of The Chase National Bank of the City of New York, Continental National Bank & Trust Co., Chicago; principal and interest payable at Merchants National Trust and Savings Bank of Los Angeles. Callable in whole or in part on any interest payment date on thirty days' notice at 102 during the first five years to and including January 1, 1933; at 101 after January 1, 1933 to and including January 1, 1938; and at par thereafter. Coupon Debentures of $1,000 denomination, registerable as to principal only. Merchants National Trust and Savings Bank of Los Angeles—Trustee and Common Stock Transfer Agent. Los Angeles-First National Trust & Savings Bank, Los Angeles—Common Stock Registrar.

Tax Provisions: The Corporation has agreed to pay interest without deduction for Normal Federal Income Tax up to 2%, and to refund the Pennsylvania Four Mill Tax and Massachusetts Income Tax not in excess of 6% of such interest per annum, upon proper and timely application as set forth in the Debenture Agreement.

Capitalization

(Upon completion of present financing)

	Authorized	To be Presently Outstanding
20-Year 5% Gold Debentures, Series A, Due 1948 (this Issue)	*	$5,000,000
First Preferred Stock 6% Cumulative ($100 Par)	$6,000,000	$3,500,000
Second Preferred $6 Cumulative Dividend Stock	30,000 shares	30,000 shares
Common Stock (no Par Value)	250,000 shares	102,250 shares

*The Debenture Agreement provides for additional issue of Debentures, under conservative restrictions.

Mr. Henry S. McKee, President, summarizes his letter of January 18, 1928, as follows:

Company: The Pacific Investing Corporation was organized in April, 1927, under the laws of the State of Delaware. The business of the Corporation is confined to the investment and reinvestment of its resources in domestic and foreign securities. Cash, marketable securities and call loans constitute the Corporation's investment fund. The Certificate of Incorporation provides that not more than 5% of the Corporation's assets may be placed in any one security, firm or corporation.

Management: The management of the Corporation is vested in men who have had many years of experience in the fields of industry, banking and investments. The Officers and Directors are:

HENRY S. McKEE, President and Director.
EDWARD D. LYMAN, Vice-President and Director.
E. J. NOLAN, Treasurer and Director.
JOHN TREANOR, Director.
R. H. BALLARD, Director.
N. SPENCER DEENIS, Secretary.

The management is aided in the formation of its investment policies and the selection of its investments by the Investment Research Corporation. This organization is continuously engaged in analyzing economic conditions, and in the study of leading industries and lines of trade, and of individual companies engaged therein. The Economic Council, which is composed of a group of leading economists, cooperates with the Investment Research Corporation in the selection of types of investments and lines of industry favored by economic trends.

Assets and Earnings: The market value of investments, together with cash and short-term loans, as of December 19, 1927, was in excess of $5,000,000. The net earnings, as certified to by Haskins & Sells, before provision for Federal Income Tax, for the first six months of operation were equivalent to a return of 12.37% per annum on the average invested capital. Although the average invested capital during the period was less than $3,000,000, earnings were more than 1.6 times the interest charges on these Debentures. Upon the completion of this financing, over $11,000,000 will be invested by the Corporation, which is over 220% of the outstanding Debentures.

Equity for Debentures: The equity for these Debentures, as indicated by the current market value of junior securities, is approximately $7,000,000. The current market on the Common Stock is about $12.50 per share.

The Debentures: The Pacific Investing Corporation's 20-Year 5% Gold Debentures, Series A, will be the direct obligations of the Corporation and will be issued under a Debenture Agreement. Additional Debentures can be issued only under the terms of the Debenture Agreement, important protective provisions of which include:

1. Current resources, after giving effect to additional financing, and after deducting all temporary indebtedness, shall be not less than 200% of the total then to be outstanding funded indebtedness.
2. Temporary indebtedness cannot be created exceeding the greater of the following: 15% of the current resources, or an amount which, plus the total of all funded indebtedness then outstanding, would exceed 65% of the current resources.
3. No assets can be pledged except those to secure temporary indebtedness within specified limits, without securing these Debentures ratably and equally.
4. Should the current resources decline below 125% of the Debentures and temporary indebtedness outstanding, the Debentures may, upon request to the Trustee by holders of 30% of the outstanding Debentures, be declared due and payable by the Trustee.

"Current resources," "temporary indebtedness" and "funded indebtedness" as used herein, are fully defined in the Debenture Agreement.

Legality: All legal procedure incident to the issuance of these Debentures is subject to approval by Messrs. Overton, Lyman & Plumb for the Corporation, and by Messrs. Gibson, Dunn & Crutcher for the Underwriters.

We offer these Debentures when, as and if issued and received by us, subject to approval of Counsel and subject to permit from the Commissioner of Corporations of California.

These Debentures are listed on the Boston Stock Exchange

Price 96½ and Accrued Interest, to Yield over 5.25%

BLYTH, WITTER & CO.

All statements made herein are derived from official sources, and, while not guaranteed, are believed by us to be correct.

The above offering is confined to corporations, brokers and dealers in securities and to banks, trust companies, insurance companies and associations organized under the banking or insurance laws of Illinois or of the United States.

Prime First Mortgage Securities

To buyers of 5% and 5½% bonds we offer a type of security yielding from ½ of 1% to 1% more, which meets all the exacting requirements of the most discriminating investor.

Ask for our List

E & S LOEWENSTEIN
Real Estate First Mortgages
39 South La Salle Street, Chicago
Telephone Randolph 4449

Commonwealth Public Service Company

1-Year 5% Collateral Trust Gold Notes
Due Dec. 1, 1928

Consolidated net earnings of the subsidiary companies for the year ended Sept. 30, 1927, were 2.15 times annual interest charges of this issue.

Price 99 and Interest to yield 6%

STANLEY & BISSELL, Inc.
Investment Bonds
29 So. LaSalle St.
Chicago
New York — Cleveland

Central Public Service Corporation

$7 Cum. Pfd. Stock

This corporation will serve 294 communities in 20 states in this country and 2 provinces in Canada. Net earnings available for dividends 4.33 times annual requirements on preferred stock.

Price $100 Per Share and Accrued Dividends
Yield 7%

Full Data on Request

R. E. WILSEY & CO.
Incorporated
Investment Securities
First Nat. Bank Bldg., Chicago
Telephone Randolph 7360

Prompt Service
LOW RATES

We give Prompt Service on applications for loans on well located homes, apartment buildings and business property in Chicago.

Individual First Mortgages and Bonds for Sale

Randolph 6320

Union Bank of CHICAGO
A STATE BANK
A TRUST COMPANY
25 North Dearborn Street
New Washington

Bloomington Limestone Company (of Indiana)

FIRST MORTGAGE 15-YR. 6% S. F. GOLD BONDS, SERIES A,
DUE DEC. 1, 1942

Net tangible assets of approximately $3,300 for each $1,000 bond. Current assets more than 5 times current liabilities. Net earnings for 1927 (last 3 months estimated) four times annual interest charges. Write for circular.

Priced to yield about 6.15%

GEORGE M. FORMAN & COMPANY
Investment Bonds Since 1885
112 West Adams St., Chicago

SAFETY

United Public Service Company

6% Collateral Trust Bonds

Yielding Over 6.20%

A growing public utility organization rendering essential services to 180 communities in ten states. Income broadly diversified and steadily increasing. Net earnings OVER 4.2 times interest requirements.

Detailed description on request
Telephone Dearborn 1720

Dunne, Bauer & Company
Investment Securities
231 South La Salle Street · Chicago

YIELD

NEW YORK BOND • TRANSACTIONS

Wednesday, Jan. 18, 1928.

Total sales, par value.........$ 11,975,000 — Year ago..........$ 16,362,000
Total sales, 1928.............. 170,896,000 — Previous year.......... 238,565,000

UNITED STATES GOVERNMENT WAR LOANS.

Sales, in thous.	Issue—	High.	Low.	Last.	Net chge.	Closing— Bid.	Asked.	Yield.	Jan. 19, 1927.
46	Liberty 3½s, 1932-'47	101.17	101.12	101.12	— .4	101.12	101.14	3.15	101.10
60	Liberty 1st cv 4¼s, 1932-'47	103.9	103.7	103.9	+ .3	103.7	103.9	3.44	103.10
88	Liberty 3d 4¼s, 1928	100.21	100.19	100.21	+ .2	100.20	100.21	3.22	101.12
50½	Liberty 4th 4¼s, 1933-'38	103.29	103.26	103.28	+ .1	103.28	103.30	3.49	103.23
4	Liberty 4th 4¼s, reg	103.24	103.23	103.24	+ .1	......	......	....	......
27	Treasury 4¼s, 1947-'52	115.23	115.19	115.23	+ .7	115.20	115.23	3.17	110.27
17	Treasury 4s, 1944-'54	110.23	110.18	110.23	+ .1	110.20	110.23	3.18	106.22
26	Treasury 3¾s, 1946-'56	107.23	107.21	107.23	+ .4	107.20	107.23	3.19	103.22
76	Treasury 3⅜s, 1943-'47	102.25	102.21	102.25	+ .6	102.21	102.25	3.15	......

Note—Fractions on United States government bonds, including net changes, are quoted in thirty-seconds of 1 per cent.

GENERAL BOND MARKET.

FOREIGN.

No. thous.	High.	Low.	Close.
11 Antioquia 7s A '45	95¼	95¼	95¼
6 do 7s B '45	95½	94¾	94¾
2 do 7s C '45	95	95	95
12 do 7s 2d Ser '57	94½	93¾	94½
6 Arg Govt 6s A '57	100⅝	100¼	100⅝
10 do 6s B '58	100	99⅝	99⅝
10 do s f 6s '59 June	100	99⅝	99⅝
19 do s f 6s '59 Oct	100	99¾	99⅞
12 do s f 6s '60 May	100	99⅝	99⅝
46 do s f 6s '60 Sept	99⅞	99¾	99¾
13 do s f 6s '60 Oct	100	99⅞	99⅞
19 do s f '61 Feb	99⅞	99⅝	99⅞
2 do s f 6s '61 May	99¾	99¾	99¾
2 do 5s '45	93⅞	93⅞	93⅞
13 Australia 5s '55	98½	98¼	98½
20 do 5s '57	98	97¾	97⅞
1 Austrn Govt 7s 43	103⅝	103⅝	103⅝
4 Belgium 8s '41	110	109⅞	109⅞
9 do 7½s '45	114⅞	114½	114⅞
47 do 7s '55	107⅝	107	107⅝
38 do 7s '56	105⅝	105½	105½
11 do 6½s '49	104½	104¼	104½
40 do 6s '55	100	99¾	100
4 Berlin 6½s '50	98⅝	98⅜	98⅝
9 Berlin Elec 6½s '51	96	95⅝	96
13 Berlin Elev 6½s '56	95¼	94¾	95¼
28 Bolivia Rep 8s '47	104⅞	104⅝	104⅝
6 do 7s '58	95½	95⅛	95¼
6 Bordx City 6s '34	101	100¾	100¾
27 Brazil 8s '41	107½	107¼	107½
14 do 6½s '57	94¾	94⅝	94½
8 do Cent Ry 7s '52	97¾	97½	97½
1 Brisbane 5s '57	94	94	94
3 Bremen 7s '35	102¼	102	102¼
2 Budapest 6s '62	85⅝	85½	85½
14 Bu Aires 6½s B '55	101¼	101¼	101¼
48 B Aires Prov 7s '57	97	96⅞	97
2 do 7s '58	97¼	97¼	97¼
9 Bulgaria 7s '67	90⅜	90	90⅜
20 Caldas 7½s '46	98⅞	98⅜	98¾
32 Canada 5½s '29	102	102	102
3 do 5s '31	102½	102½	102½
6 do 5s '52	107⅝	107⅝	107⅝
5 do 4½s '36	101⅝	101⅝	101⅝
5 Canca Val 7½s '46	99½	99⅛	99⅛
4 Chile 8s '41	109⅝	109⅝	109⅝
6 do 8s '46	110	110	110
3 do 7s '42	102	102	102
38 do s f 6s '60	93	92⅝	93
109 do s f 6s '61	92⅞	92½	92¾
2 Christiania 6s '54	101⅞	101⅞	101⅞
61 Colomb Rep 6s '61	91⅞	91⅝	91⅞
2 Cologne 6½s '50	97½	97¼	97¼
18 CHyElWksUpWt 7s'56	97⅞	97¾	97⅞
18 Copenhagen 5½s '44	100⅝	100⅝	100⅝
31 do 5s '52	96½	96¼	96½
10 Copenh Tel 6s '50	101⅝	100⅞	100⅞
11 Costa Rica 7s '51	95¼	95¼	95¼
9 Cordoba City 7s '57	98	97⅞	97⅞
25 Cuba 5½s '53	102⅜	102	102
31 do ext 5s 1904-'44	100⅝	100¼	100¼
5 Cundimrca 7s A '46	94	94	94
15 Czechosl Rep 8s '51	110⅝	110⅝	110⅝
22 do 8s B '52	110¼	109⅞	110¼
12 Denmark 6s '42	106	105⅞	105⅞
2 Domcn Rep 5½s '42	100½	100½	100½
5 Deutsche Bk 6s '32 ct	98	98	98
16 Dresden 7s '45	101¼	101	101¼
5 Duke Price P 6s '66	106⅝	106⅝	106⅝
3 Dutch E Ind 6s '47	105¼	105	105
1 do 6s '62	105¼	105¼	105¼
1 do 5½s '53 March	103⅝	103⅝	103⅝
2 do 5½s '53 Nov	103⅜	103⅜	103⅜
8 El Pw Ger 6½s '50	97½	97¼	97½
88 Est R R 7s '54	102½	102¼	102⅜
15 Fiat s f db 7s'46war	105	104	104⅛
60 do 7s no war	94½	94¼	94½
14 Finland 6s '45	96¼	96	96¼
11 do ext 6½s '56	99¼	99	99⅛
5 do 7s '50	100⅞	100⅝	100⅞
1 Finnish 6½s B '54	98½	98½	98½
44 Fr Nat MSS 7s'49	102¼	102	102⅛
59 French Rep 8s '45	110½	110⅜	110½
49 do 7½s '41	116¼	116	116⅛
15 do 7s '49	106⅝	106½	106½
76 Ger C-Ag Bk 7s '50	101¼	100½	100½
17 do 6s '60 July ct	92½	92⅜	92½
56 do 6s '60 Oct ct	92½	92¼	92½
75 Ger Ext Ln 7s '49	107½	107	107⅛
1 Ger G Elec 7s '45	103⅜	103⅜	103⅜
6 do 6½s '40 war	121½	121½	121½
7 do 6½s no war	100½	100½	100½
6 Gt Cons ElP Jap 7s'44	99	99	99
22 do 6½s '50	94	93⅝	93⅝
4 Greek Govt 7s '64	98½	98¼	98¼
6 Haiti Rep 6s '52	100⅝	100½	100⅝
2 Heidelbg 7½s '50	105	104⅝	105
3 Hungary 7½s '44	102⅝	102⅝	102⅝
4 Hungn Mun 7½s '45	99⅞	99½	99⅞
2 do 7s '46	95⅝	95⅛	95⅝
1 Ital Cr cnst 7s A '37	96½	96½	96½
17 do 7s B '47	95½	95	95½
105 Ital Pub Ut 7s '52	96⅝	96½	96⅝
50 Italy 7s '51	99¼	99⅛	99¼
28 Jap Govt 6½s '54	102¼	102	102¼
6 Jurgens Anton 6s '47	104	104	104
8 Leipzig 7s '47	100	99⅞	99⅞
17 Lyons City 6s '34	101	100⅝	100⅝
2 Marseilles 6s '34	101	101	101
2 Mg MMch 7s'56 no w	92¼	92¼	92¼
2 Mexico 5s '45 asst	42¼	42¼	42¼
5 do irreg 4½s '43 asst	36	36	36
4 do 4s 1904-'54 asst	28¼	28	28
13 do 4s '10 lge asst	30⅛	30	30
13 do 4s 1910 sm asst	27⅝	27½	27½
83 Milan 6½s '52	92¼	92	92¼
1 Montevideo 7s '52	103¼	103¼	103¼
22 Montec M 7s '37war	102½	102¼	102½
1 do 7s no war	95⅞	95⅞	95⅞
12 Mt Bk Chile 6¾s '57	97	96½	97
18 do 6¾s '61	99	98½	98¼
11 Netherlands 6s '54	103	102⅝	102¾
6 do 6s '72	108⅝	108¼	108⅝
9 N S Wales 5s '57	95½	95¼	95⅝
1 do 5s '58	95¼	95¼	95¼
3 Nord Ry 6½s '50	101¼	101¼	101¼
17 Norway Kgm 6s '43	103¼	103	103¼
8 do 6s '44	103½	103¼	103¼
3 do 6s '52	103	103	103
6 do 5½s '65	102	101⅝	102
1 Pan Rep 6¾s '61	102¼	102¼	102¼
18 Oritl Dev Ltd 6s '53	98	97½	97½
3 Oslo 6s '55	101⅜	101⅜	101⅜
1 do 5½s '46	99⅞	99⅞	99⅞
94 ParLyons&M 7s '54	102⅞	102⅝	102¾
120 do 6s '58	97⅝	97⅝	97⅝
57 Paris Orl Ry 7s '54	103	102	103
5 Paulista Ry 7s '42	102¼	102	102
11 Pernambuco 7s '47	96	95½	96
5 Peru 8s '24-'44	110½	110	110½
105 do 6s '60	91⅜	91	91¼
8 do 7s '59	103¼	103	103
7 do 7½s '40	107¼	107⅛	107¼
11 do 7½s '56	106¼	106¼	106¼
55 Pirelli 7s '52	102½	101¾	102½
17 Poland 8s '50	100	99⅝	100
1 do 6s '40	82⅝	82⅝	82⅝
50 do 7s '47 rcts	91½	91	91
12 P Allegre C 7½s '66	102¼	101⅝	102¼
5 Prague Gtr 7½s '52	109¼	108⅞	109
2 Qunsland St 7s '41	115¾	115¼	115¼
1 do 6s '47	107¼	107¼	107¼
7 Rh WestphEP 7s'50	101¼	101⅛	101⅛
19 do 6s '52 ct	93½	93	93½
1 Rhnlbe U 7s '46 war	112	112	112
7 do 7s no war	100	100	100
8 Rima Steel 7s '55	96½	96¼	96¼
3 R Gr de Sul 8s '46	106⅝	106⅝	106⅝
8 Rio de Jan 8s '46	106	106	106
28 do 8s '47	109	107	109
51 Rome 6½s '52	92½	92¼	92¼
3 Rotterdam 6s '64	104⅝	104⅝	104⅝
27 Santa Fe ARG 7s '42	95⅝	95½	95½
1 Sao Paulo C 8s '52	114⅝	114⅝	114⅝
32 do 6½s '57	97⅝	97⅝	97⅝
9 Sao Paulo St 8s '36	107	106⅝	107
12 do 8s '50	108	108	108
3 do 7s '56	101	101	101
3 Sax Pub Wks 7s '45	100⅜	100⅜	100⅜
8 do gen & rfg 6½s '51	96⅛	95⅝	95⅝
56 Seine [Fr.] 7s '42	105	104⅝	104⅝
14 Ser Cr & Slo 8s '62	99⅜	99⅛	99⅛
5 Siemen & H 6½s '51	107½	107½	107½
100 do 6½s '51 ct 50%p	106½	106¼	106¼
40 Soissons City 6s '36	99	98⅝	99
1 Silesia 6½s '46	94¼	94¼	94¼
11 Swed King 6s '39	104	103⅞	104
10 do 5½s '54	105⅝	105	105
2 Swiss Conf 8s '40	112⅝	112½	112⅝
5 Swiss Gov 5½s '46	105¼	104⅞	105¼
4 Toho El Pw 7s '55	99¼	99¼	99¼
16 do 6s '29 rcts	99¼	99¼	99¼
14 Tokio El Lt 6s '28	100¼	100⅛	100¼
1 Tokio City 5s '52	77⅝	77⅝	77⅝
18 do 5½s '61	89	88⅞	89
16 Trondhjem 5½s '57	98⅝	98	98⅝
3 Ujgawa El Pw 7s '45	99⅞	99⅞	99⅞
16 UKofGB&I 5½s '37	106	105⅞	106
3 USS of Copen 6s '37	96⅛	96⅛	96⅛
4 Upper Aus Pr 7s '45	97½	97	97½
11 Uruguay 6s '60	97⅛	96⅞	97
44 West U E P 6½s '50	100⅜	100¼	100⅜
18 Yokohama 6s '61	95⅝	95¼	95½
1 UStWks 6½s A '51 w	96½	96½	96½

DOMESTIC.

No. thous.	High.	Low.	Close.
3 N Y City 4½s '67	110⅝	110⅝	110⅝
4 do 3½s '54 Nov	93½	93½	93¼
3 Ada Ex col tr 4s '48	93¾	93½	93¾
1 Ajax Rub 8s '36	108⅝	108⅝	108⅝
8 Allis Chal 5s '37	101	101	101
10 A Agr Ch 7½s '41	105⅝	105¼	105⅝
5 Am Beet Sug 6s '35	83¼	83	83
6 Am Ch deb 6s '33	104½	104¼	104¼
1 Amer Cot Oil 5s '33	100	100	100
31 Am Mch Fdy 6s '39	104¼	104¼	104¼
1 A Rep Co deb 6s'37	102½	102½	102½
13 Am Sm & Re 5s '47	102	101½	102
8 Amer Sug 6s '37	105	104⅝	104⅝
8 Am T & T 5½s '43	109⅝	109½	109¾
42 do s f 5s '60	106	105⅝	106
8 do col 5s '46	105¼	105¼	105¼
2 do cvt 4½s '33	101¼	101⅛	101¼
22 do col 4s '29	100	99⅞	99⅞
10 Am Ty Fds 6s '40	105¼	105¼	105¼
2 Am WW&E 5s '34	100⅜	100⅜	100⅜
10 do 6s '75	107⅜	107	107
1 Am Wr Pa 1st 6s '47	91¼	91¼	91¼
24 Anac Cop M 7s '38	111⅝	111⅝	111⅝
22 do 6s '53	105⅝	105⅝	105⅝
170 Andes Cop 7s '43	122	120½	121
59 Ang Ch C N 7s '45	100¼	100	100¼
1 Ann Arbor 4s '95	84	84	84
22 Ar&Co r e 4½s '39	92	91⅝	92
63 do of Del 5½s '43	88¼	87½	88¼
27 AT&SF gen 4s '95	98¼	98⅛	98¼
4 do adj 4s st '95	93¾	93½	93½
2 do cvt 4s 1905	93	93	93
5 do 4½s C&A div '62	104	104	104
10 Atl C L 1st c 4s '52	98⅝	98⅝	98⅝
11 do L&N col tr 4s '52	94⅝	94⅝	94⅝
9 Atl G&WI col 5s '59	72⅞	72⅞	72⅞
8 Atl&Y 1st gld 4s '49	89⅝	89⅝	89⅝
2 Bald Loco 5s '40	107⅝	107⅝	107⅝
8 B&O r & g 6s C '95	111¼	111¼	111¼
2 do 1st gold 5s '48	108⅝	108⅝	108⅝
22 do ref 5s '95	104¼	104¼	104¼
10 do deb 5s D 2000	104⅝	104½	104⅝
24 do cvt 4½s '33	100⅝	100⅛	100⅝
27 do gold 4s '48	97⅝	97⅛	97⅛
12 do 4s PLE&WV d '41	96⅝	96⅝	96⅝
5 do 4s T&C d '59	88⅛	88⅛	88⅛
395 do 5s s w div '50	106⅝	106⅛	106⅝
7 Bar Com Az 7½s '37	106⅛	106⅛	106⅛
66 Barns ds 6s '40 war	102⅛	101⅝	101⅝
16 do 6s n war	91½	91⅛	91⅛
1 Beld Hem 6s '36	99¼	99¼	99¼
17 BellT of P 5s B '48	107	106⅝	106⅝
62 Beth Stl Con 6s '48	104⅞	104½	104⅞
36 do con 5½s '53	103	102¾	103
19 do rfg 5s '42	102½	102¼	102¼
6 do p m 5s '36	102⅞	102¾	102¾
1 Botany 6½s '34	82⅛	82⅛	82⅛
10 Brk Cy Ry 1st 5s '41	94	93½	94
1 Brk Ed 6s '30	102⅝	102⅝	102⅝
5 do 5s '49	106½	106½	106½
23 Brk M Tr 6s '66	96¾	96½	96½
20 Brk Q C&S C 5s '41	69¼	69	69¼
1 Brk U E 1st 5s '50	94¼	94¼	94¼
13 Brk U G 5½s '36	269	263	263
2 do 5s '45	108	108	108
19 Buff R&P 4½s '57	96⅝	96⅝	96⅝
6 Bush Ter con 5s '55	102⅝	102⅝	102⅝
2 do 4s '52	93⅛	93⅛	93⅛
3 By Pro Cok 5½s '45	102⅞	102⅞	102⅞
2 Cal Pet 5½s '38	102	102	102
180 do 5s '39	98	97½	98
6 Cam Sug 1st 7s '42	100	100	100
16 Can Nat 4½s '30	101	100⅞	101
1 do 4½s '54	100⅞	100⅞	100⅞
17 do 4½s '57	101¼	101¼	101¼
1 Can N Ry 7s '40	116⅛	116⅛	116⅛
1 do 6½s '46	121¼	121¼	121¼
12 Can Pac deb 5s perp	90⅝	90½	90½
3 do col tr 4½s '46	100½	100⅝	100½
11 Car C & O 6s '52	108⅝	108⅝	108⅝
2 C N Eng 4s '61	88½	87½	88½
6 Cent Pac gtd 4s '49	95⅝	95¼	95¼
11 do gtd 5s '60	104⅜	104⅜	104⅜
2 do S L 4s '54	94	94	94
1 Cent Steel 8s '41	123½	123½	123½
3 Ces Sug 1st 7½s '39	101½	101½	101½
111 Ches Corp 5s '47	99⅞	99⅝	99⅝
4 Ches & O con 5s '39	107½	107½	107½
2 do ref 5s '29	101	100⅞	101
11 do gen 4½s '92	102⅝	102⅝	102⅝
3 do cv 4½s '30	101	101	101
5 CB&Q gen 4s '58	97⅛	97⅛	97⅛
1 do 4½s '77	102	102	102
1 do 3½s Ill div '49	90⅜	90⅜	90⅜
35 Chi & E I gen 5s '51	92¼	92	92
4 Chi & Er 1st 5s '82	111⅛	111⅛	111⅛
14 Chi G W 4s '59	71	71	71
4 C I & L 5s '66	105⅞	105⅞	105⅞
4 CM&StP 1st s 6s '34	103⅝	103⅝	103⅝
25 do cv 5s 2014	73⅜	73¼	73¼
72 do cv 5s ct	73⅝	72⅞	73¼
1 do gen 4½s '89	102½	102½	102½
3 do cv 4½s '32	73⅝	73⅝	73⅝
103 do cv 4½s ct	74	73⅝	73⅝
22 do rfg 4½s 2014	74⅝	74½	74½
19 do reg 4½s ct	74⅝	74¼	74¼
14 do gen 4s ser A '89	92½	92⅜	92½
5 do 4s '25 ct	73⅝	73⅝	73⅝
15 do deb 4s '34 ct	73⅝	73⅝	73⅝
10 do 4s CM&PS d '49	73½	73½	73½
30 do 4s CM&PS ct	73½	73	73½
4 Chi & N W 7s '30	106	105⅝	105⅝
15 do 4½s 2037	103⅛	103⅛	103⅛
3 Chgo Ry Co 5s '27	86⅞	86¼	86¼
52 CRI&P 4½s '52	96⅝	96½	96½
32 do rfg 4s '34	96	95¾	95¾
2 CTH&SE 5s '60	103⅛	103	103
1 do inc 5s '60	97⅝	97⅝	97⅝
1 ChgoUS 4½s srA'63	101¼	101¼	101¼
5 C&WestInd 5½s '62	105¼	105⅛	105¼
6 do 4s '52	92	91⅞	91⅞
35 Chile Cop 5s '47	96¼	96	96
4 Cin Gas 5s '56	102¼	102¼	102¼
3 CCC&StLr6sA'29	102½	102½	102½
4 do rf&imp5sD '63	104⅝	104⅝	104⅝
3 do 4½s '77 wi	100⅝	100¼	100¼
3 do gen 4s '93	97⅝	97⅝	97⅝
5 do 1st 4s CairoD '39	96⅝	96⅝	96⅝
1 Clev Un T 5½s '72	110¼	110¼	110¼
1 Colo Ind 5s '34	96⅞	96⅞	96⅞
2 Colo & S 1st 4s '29	100⅛	100	100⅛
4 do rfg 4½s '35	99⅛	99⅛	99⅛
60 Col G & E 5s '52	100⅝	100⅛	100⅝
2 Coml Cred 5½s '35	93⅛	93	93
23 ConGofNY 5½s '45	106⅝	106½	106½
5 Con P 5s '52	105	105	105
3 Cont Corp 6s '46	99⅝	99⅝	99⅝
4 Contl P & B 6½s '44	85½	85⅝	85½
5 Crn W P 1st 6s '51	103	102¾	103
8 Cuba Cane db 8s '30	95⅝	95½	95⅝
7 CubaRR1st5s '52	99⅛	99⅛	99⅛
11 Cuba N Rys 5½s '42	97	97	97
8 Cuban-A S 8s '37	107⅞	107⅞	107⅞
7 Cuban D S 7½s '44	100½	100½	100½
3 Del & Hud 7s '30	107	106½	106½
1 Denv&RGim4½s '36	97½	97½	97½
50 do 1st cn 4s '36	93¼	93	93
4 do 5s '55	91	90⅝	91
14 Dery D Gds 7s '42	59⅝	59	59
2 Det Ed 5s '33	102⅞	102⅞	102⅞
10 do rfg 5s '40	104⅝	104⅝	104⅝
1 do gn & rf 5s B '55	105½	105½	105½
13 Det R T 4½s '61	101⅝	101½	101⅝
9 Det Un Ry 4½s '32	97½	97	97
6 Dodge Brs 6s '40	89	88½	89
53 Dom I & S 5s '39	98⅝	97⅞	98½
61 do 5s ct	96⅝	96	96⅝
11 Don Steel 7s '42	94½	94½	94½
1 Dul S S & A 5s '37	90	90	90
15 Duq Light 4½s '67	100½	100⅛	100½
6 EastCubaS 7½s '37	104⅝	104⅝	104⅝
2 EdiEl of Ben 4s '39	99	98½	99
7 Erielstcn7s '30	106½	106	106
56 do 5s '67 rcts	99	98⅞	98⅞
80 do pr ln 4s '96	89⅝	89⅝	89⅝
59 do gn ln 4s '96	86¼	86	86¼
30 do cn 4s sr A '53	88⅝	88½	88½
26 do 4s sr B '53	88⅝	88⅝	88⅝
10 Erie & Jer 6s '55	113⅞	113⅞	113⅞
10 Fed Lt & T 6s '42	105½	105½	105½
3 do 6s B '54	102½	102½	102½
24 do 5s '42 stpd	99	98⅞	99
1 Fed Met cv 7s '39	98½	98½	98½
12 Fisk Rubber 8s '41	118⅞	118⅝	118⅞
1 FlCen&Pen 5s '43	102⅝	102⅝	102⅝
60 Fla East Cst 5s '74	89	88⅝	89
1 FtSmthL&T1st5s '36	89½	89½	89½
1 GalH&H 5s '33	99¼	99¼	99¼
15 GenAsphalt6s '39	114⅜	113¼	113¼
38 Gen Mot ac 6s '37	103⅝	103⅝	103⅝
87 GoodyrTr col 5s '57	95½	95¼	95¼
4 Gould Coup 6s '40	75	75	75
5 Grand T Ry 7s '40	116⅛	116⅛	116⅛
20 Gt Nor 7s '36	115⅞	115¾	115¾
4 do 5s '73	107½	107½	107½
18 do 4½s '77	100⅛	99⅞	100
5 do 4½s '61	102½	102½	102½
2 Gulf&ShIs 5s '52	107⅞	107⅞	107⅞
2 Havana E 5½s '51	75½	75½	75½
1 HockV 1stcn 4½s'99	106½	106½	106½
1 HoeR&Co6½s '34	97½	97½	97½
30 Hudson Coal 5s '62	94	93⅝	94
30 Hud&M rf 5s sr A'57	102¼	101⅝	101⅝
14 do adj inc 5s '57	92⅞	92⅝	92⅝
7 Hum Oil 5½s '32	103	102⅝	102⅝
39 do 5s '37	100⅝	100¼	100⅝
6 IllBellTel rfg 5s '56	105⅝	105¼	105¼
12 IllCentgold4¾s '66	101⅛	101	101⅛
25 do ref 4s '55	98⅛	98⅛	98⅛
2 IllC&CStL&NOjt5s'63	107¼	107	107
11 do 4½s '63	100	99⅝	99⅝
1 IndLimest 6s '41	100	100	100
1 Ind Steel 5s '52	105¼	105¼	105¼
7 Inland St 5½s '45	104⅝	104	104
5 Inspir Cop 6½s '31	101⅝	101	101
36 InterRTr 7s '32	97½	96⅝	97⅛
50 do 6s '32	75¼	74½	74½
61 do ref 5s '66	76⅝	76	76¼
57 do 5s stpd '66	76⅝	75¾	76¼
58 Int&GN adj 6s '52	98½	98⅛	98⅛
2 do 5s '56	100⅝	100¼	100⅝
17 IntMerMarsf 6s '41	106	105⅝	105⅝
8 IntPaper5sA '47	102	101⅞	102
2 do ref 6s '55	105	105	105
21 IntRy C A 6½s '47	94	93½	94
5 do 1st 5s '72	83	82⅝	83
7 IntTel&Tel 4½s '52	95⅞	95⅛	95⅞
11 KCFtS&M 4s '36	96½	96¼	96¼
7 KanCP&L5s '52	105⅛	105	105
5 KanCityS 1st 3s '50	79	78⅝	79
4 do 5s '50	102¼	102	102¼
6 KanCityT 1st 4s '60	94¼	94	94¼
6 KanGas&E 6s '52	106⅛	106⅛	106⅛
456 KayserJ ct 5½s '47	108⅝	107½	108⅛
16 Keith B F 6s '46	100	99⅝	100
6 Kelly-Sp Tire 8s '31	109	108⅝	108⅝
1 Ky & Ind T 4½s '61	91	91	91
1 KgsCtyEL&P 6s '97	130⅞	130⅞	130⅞
1 KgsCoLtg 6½s '54	119½	119½	119½
1 Kinney Co 7½s '36	106¼	106¼	106¼
6 Kresge Fdn 6s '36	105⅝	105¼	105¼
1 Lack Steel 5s '50	103	103	103
1 LacGofSL 1st 5s '34	103¼	103¼	103¼
9 do 5½s '53	105¼	105	105¼
6 LS&MS gn 3½s '97	86	86	86
5 do 3½s reg	86	86	86
15 do db 4s '28	99⅝	99⅝	99⅝
18 do db 4s '31	99⅝	99⅝	99⅝
1 Lehigh&NY 4s '45	92½	92½	92½
1 LValofNY 4½s '40	101½	101½	101½
7 LValofPencn4½s '03	101½	101½	101½
17 do gen 4s '03	92⅝	92⅝	92⅝
1 do gen 4s reg	90½	90½	90½
1 Lig&Meyers 7s '44	122½	122½	122½
4 do 5s '51	105	104½	104½
10 Liquid Carb 6s '41	130	130	130
2 LoeweInc 6s '41 wr	107	106½	107
17 do 6s no war	100⅝	100¼	100¼
1 do ref 4s '49	93	93	93
28 Long Dock 6s '35	109½	109½	109½
3 Lorillard Co 7s '44	114½	114½	114½
10 do 5s '51	97⅛	96⅞	97⅛
16 do 5½s '37	97⅝	97	97⅛
2 LouisG&E rf 5s '52	104¼	104¼	104¼
1 Louis&Nash 7s '30	105	105	105
4 do uni 4s '40	99	99	99
2 Man&SW 5s '34	101⅛	101⅛	101⅛
12 McCrorySt 5½s '41	101⅛	101	101⅛
1 Manati Sug 7½s '42	107	107	107
6 Manhat Ry cn 4s '90	69¾	69¾	69¾
5 Man El S L 4s '39	74½	74½	74½
2 MarketStRy 7s '40	100	99⅝	100
3 Metro Ed rfg 6s '52	109⅝	109⅝	109⅝
10 do 5s '53	103⅝	103⅝	103⅝
1 MichCen db 4s '29	100	100	100
8 MidCont P 6½s '40	105¼	105¼	105¼
7 Midvale St 5s '36	101⅛	101⅛	101⅛
10 MilElecRy&L 5s '51	105	105	105
3 do 5s '61	102½	102¼	102½
10 M&StLCon5s '34 ct	43	43	43
1 do ref 5s '49	13	13	13
4 do 1st ref 4s '49	15¼	15¼	15¼
1 MStP&SSM6½s '31	103	103	103
6 do 5½s '49	95	95	95
48 do 5s '38 gtd	100⅝	100¼	100⅝
3 do 4s '38	92½	92	92½
1 Miss Cent 1st 5s '49	98⅛	98⅛	98⅛
1 M K & T 6s S '32	102⅝	102⅝	102⅝
1 do prior 5s A '62	104⅝	104⅝	104⅝
23 do adj 5s '67	108½	108⅝	108½
2 do 1st 4s '90	92½	92½	92½
1 do pr ln 4s B '62	91⅝	91⅝	91⅝
70 MP 1st&rf 5s F '77	102	101⅝	101⅝
228 do gen 4s '75	82¼	81⅞	82
27 M & Ohio 4½s '77	98⅝	98½	98⅝
101 Mont Pr 5s A '43	105	104⅝	104⅝
16 do deb 5s '62	101¼	101⅛	101⅛
1 Mtrl Try col 5s '41	101⅛	101⅛	101⅛
5 MorrisCo 1st 4½s '39	86½	86⅜	86⅜
5 Murray Body 6½s '34	95	95	95
2 Namm&Sons 6s '43	105¼	105¼	105¼
2 Nassau Elec 4s '51	59⅝	59⅝	59⅝
11 N Dairy Pro 6s '40	103⅝	103½	103½
7 N Radiator 6½s '57	101	101	101
10 Nat RR Mex 4s '51	12½	12	12
2 N Eng T& T 5s '52	106⅝	106⅝	106⅝
47 do 4½s B '61	102¼	102⅛	102⅛
2 N Orl P S 5s A '52	99¼	99¼	99¼
10 do 5s B '55	99⅝	99½	99½
5 N Orl Terml 4s '53	91¼	90⅞	90⅞
N O T & M 5s A '35	101	101	101
7 do 5s C '56	105	105	105
1 NYC&HR deb 6s '35	108¼	108¼	108¼
64 do 5s 2013	109⅝	109½	109½
10 do r & i 4½s 2013	104	104	104
8 do deb 4s '34	99	98⅞	98⅞
4 do con 4s '98	97	97	97
3 do rfg 3½s '97	87	86⅝	86⅝
2 do LS col tr 3½s '98	84⅝	84⅝	84⅝
19 NYC&StL 5½s '74	107¼	107⅛	107¼
1 do deb 4s '31	99¼	99¼	99¼
1 N Y Dock Co 4s '51	88⅛	88⅛	88⅛
6 N Y Edison 6½s '41	116⅜	116⅜	116⅜
3 do 1st ref 5s '44	105½	105½	105½
1 N Y Gas col 5s '48	110¼	110¼	110¼
5 do pur m 4s '49	97⅞	97¾	97¾
10 NYNH&H clt 6s '40	105¼	105¼	105¼
19 do cv 6s '48	117⅝	117½	117½
5 do deb 4s '55	87⅝	87⅝	87⅝
10 do deb 4s '56	87¼	87¼	87¼
3 do deb 4s '57	82⅝	81½	82⅝
1 do cv deb 3½s '54	79¼	79¼	79¼
7 do cv deb 3½s '56	78⅝	78⅝	78⅝
6 do C Ry 4s '55 J&J	81½	81	81½
10 NYO&W 1st r 4s '92	81¼	81	81¼
4 do gen 4s '55	77¼	77	77¼
2 NYQ EL&P 5s '30	100⅝	100⅝	100⅝
2 NY Rys inc 6s '65	14	14	14
7 NY State Ry 6½s '62	70	70	70
13 do 4½s '62	54	53⅝	53⅝
1 N Y Steam 6s '47	108	108	108
1 NYSus&W ref 5s '37	92	92	92
5 N Y Tel deb 6s '41	108⅛	108⅛	108⅛
1 do 6s '49	111	111	111
5 do gen 4½s '39	102	102	102
1 N Y Trap Rk 6s '46	101	101	101
5 NYW&Bost 4½s '46	90⅝	90⅝	90⅝
7 NL-O Pr 1st r 5s'55	103⅞	103⅞	103⅞
7 Norf & S r 5s A '61	96⅝	96⅝	96⅝
5 Norf&W gen 6s '31	105¼	105¼	105¼
42 N Am Edis 5s '57	102½	102¼	102½
4 N Ohio RR 5s '45	100⅛	100⅛	100⅛
6 N Ohio T&L 6s '47	103½	103	103½
3 Nor Pac 6s 2047	116⅝	116⅝	116⅝
13 do prior lien 4s '97	96⅝	96⅝	96⅝
17 do gen 3s 2047	71½	70⅝	71½
5 Nor S Pwr 6s '41	105½	105½	105½
2 Ohio R Edis 6s '48	107½	107½	107½
6 O P N F 1st 5s '43	105	104¼	104¼
23 Ore W RR&N 4s '61	93¼	93⅛	93¼
16 Otis Steel 6s '41	97⅝	97⅛	97⅛
2 Pac Coast 1st 5s '46	87⅜	87⅜	87⅜
2 Pac Gas & E 5s '42	103½	103½	103½
20 Pac T & T 5s '37	104¼	104¼	104¼
7 do 5s '52	106½	106⅜	106½
3 Prmt Bdwy 5½s '51	103	102⅝	102⅝
4 Park Lex 6½s '53	87½	86⅝	87
5 Pan-Am P&T 7s '30	105⅝	105⅝	105⅝
1 do cv 6s '34	104	104	104
6 do cv s f 6s '40	95	95	95
3 Pathe Exch 7s '37	81½	81	81½
11 P & D Cement 6s '41	98¼	98¼	98¼
26 Pa R R 7s '30	105⅝	105⅝	105⅝
6 do 6½s '36	113¼	113	113¼
18 do 5s '64	105⅝	105	105⅝
9 do con 4½s '60	106¼	106⅛	106¼
2 do gen 4½s '65	104½	104½	104½
1 do 4s '48	99	99	99
30 Pa O & D 4½s '77	101	101	101
3 Peo Gas Chi 6s '43	113⅜	113⅜	113⅜
5 Peor & E inc 4s '90	43½	43½	43½
13 P Marq ref 5s '56	105	104½	104½
4 do 4s '56	94½	94	94
6 Phil Co rfg 6s '44	104⅝	104⅛	104⅝
94 do 5s '67	98½	98	98½
11 Phil El 4½s '61 rcts	100⅝	100½	100⅝
23 Phil&Rd C&I 5s '73	101	100⅞	100⅞
2 Pierce Ar deb 8s '43	96⅝	96⅝	96⅝
4 Pillsbury Flr 6s '43	106¼	106	106¼
8 PCC&StL 4½s A '40	101⅝	101⅝	101⅝
1 do 4s D '45	97⅝	97⅝	97⅝
11 PMcK&Y 2d 6s '34	107	107	107
3 P A Canal 6s '53 A	106	106	106
2 Prtld El Pwr 6s '47	103⅝	103⅝	103⅝
2 Prtld RL&P 5s '30	98⅝	98⅝	98⅝
8 do 5s '42	98½	98½	98½
17 Por Ric Tob 6s '42	103⅝	103⅝	103⅝
5 Prsd Stl Car 5s '33	99⅝	99½	99½
15 P S E & G 5½s '64	104⅞	104⅞	104⅞
22 do 5s '65	105¼	105⅛	105¼
11 P S N J 6s '44	107⅝	107¼	107⅝
2 do 5½s '56	104⅝	104½	104½
1 Punta Alegre 7s '37	106⅝	106⅝	106⅝
3 Pure Oil 5½s '37	100½	100⅝	100⅝
21 R-CRRNJ col 4s '51	96⅝	96⅝	96⅝
11 Rdg Coal 4½s '97	103⅝	103⅝	103⅝
22 R R 5½s '47 w war	95	94⅞	94⅞
3 R I & S rfg 5½s '53	103¼	103¼	103¼
20 R G & W 1st 4s '39	94⅝	94⅝	94⅝
1 do col 4s '49	88½	88½	88½
5 Roch Gas 7s '46	111	111	111
2 SJRLH&R 1st 5s '37	98⅛	98⅛	98⅛
12 StLIM&S gen 5s '31	102	101⅞	102
1 do rfg 4s '29	99⅝	99⅝	99⅝
17 do 4s R&G div '33	96⅝	96⅝	96⅝
5 StL P & NW 5s '48	110	110	110
4 St L & S F 5½s '42	102¼	102¼	102¼
35 do pr ln 4s A '50	92½	92¼	92¼
6 do 5s B '50	104	104	104
6 do gen 6s C '28	101	100⅞	101
51 do adj 6s '55	101	100⅝	101
347 do inc 6s '60	101	100⅝	101
16 StLSW term 5s '52	102¼	102	102
20 do con 4s '32	99	98⅝	99
3 StP&KCSL 4½s '41	97	96⅝	96⅝
16 St P U Sta 5s '72	108⅝	108⅝	108⅝
1 SA & A P 1st 4s '43	94	94	94
1 S A P Serv 6s '52	109	109	109
3 Schulco inc 6½s '46	104	103½	104
6 do 6½s B '46	103½	103	103½
2 Sea A L 4s '50 stpd	83¼	83¼	83¼
49 do con 6s '45	96¼	95⅝	96
2 do rfg 4s '59	72	71⅝	71⅝
3 do adj 5s '49	80⅝	80⅝	80⅝
16 Sea All Fla 6s '35 A	94⅝	94¼	94½
1 do 6s '35 B	94⅝	94⅝	94⅝
2 Sharon Hoop 8s '41	108	107⅝	108
2 Shubert Thea 6s '42	93	93	93
2 S & S F Pwr 5s '49	101⅞	101⅞	101⅞
15 Shell U Oil 5s '47 ct	98⅝	98½	98⅝
5 Silesian Am 7s '41	98⅝	98⅝	98⅝
14 Sinclair Oil 7s '37	100⅝	100⅝	100⅝
48 do 6½s '38	98⅝	98½	98½
22 do 6s '30	98⅝	98½	98½
15 Sinclr Pipe L 5s '42	95	94½	95
1 Skelly Oil 5½s '39	95¼	95¼	95¼
1 S Colo Pwr 6s '47	106½	106½	106½
33 S W Bell Tel 5s '54	106½	106¼	106¼
11 Sou Pac cvt 4s '29	99⅞	99⅞	99⅞
16 do col tr 4s '49	94⅝	94⅝	94⅝
15 do rfg 4s '55	97⅝	97¼	97⅝
2 Sou Ry 6½s '56	125¼	125¼	125¼
7 do 6s '56	119¾	119¾	119¾
39 do con 5s '94	113⅝	113⅝	113⅝
16 do gen 4s '56	92	91⅞	91⅞
4 Spokane Int 5s '55	90	88	90
8 Std Milling 5s '30	101¼	101¼	101¼
11 Std Oil N J 5s '46	103⅝	103½	103⅝
224 S O NY deb 4½s '51	97⅞	97⅝	97⅝
11 Stevens Hotel 6s '45	100⅜	100¼	100¼
5 Sug E Oriente 7s '42	100	100	100
.... T Cl&RR gen 5s '51	104	102⅝	104
11 Tenn El Pwr 6s '47	107¼	107¼	107¼
14 Tex & P S 5½s '50	106¼	106¼	106¼
2 TP-MP Ter 5½s '64	107½	107½	107½
2 H & P 1st 5s 2005	102¼	102¼	102¼
10 do gen 5s B '77	102⅝	102⅝	102⅝
15 Third Av rfg 4s '60	70⅝	70	70⅝
11 do adj 5s '60	59	58¼	58¼
50 Toledo Edis 7s '41	108	107⅝	107⅝
10 Trumbull Stl 6s '40	101⅝	101⅝	101⅝
1 Un EL&P 5½s '54	103½	103½	103½
2 Un Oil Cal 5s '31	102	101⅝	102
4 do 5s C '35	99⅝	99⅝	99⅝
1 Un Pac 6s '28	100⅝	100⅝	100⅝
146 do 4½s '67	100¼	100¼	100¼
23 do 1st 4s '47	98⅝	98⅝	98⅝
1 do rfg 4s 2008	97½	97½	97½
2 Uni Drug 6s '44	107⅝	107⅝	107⅝
3 Uni Biscuit 6s '42	101	101	101
10 Uni Rys St L 4s '34	85¼	85¼	85¼
2 U S Rubber 7½s '30	105	104⅝	104⅝
128 do 5s '47	95⅝	95⅝	95¼
45 U S Steel s f 5s '63	109¼	109	109¼
2 Utah L & T 5s '44	97⅝	97⅝	97⅝
4 Utah P & L 5s '44	101⅛	101	101⅛
3 Utica G & E 5s '57	106⅛	106⅛	106⅛
1 V Cruz & P 4½s '34	21½	21½	21½
2 Vertien Sug 7s '42	100	100	100
10 Virginian Ry 5s '62	108⅝	108⅝	108⅝
20 Va Ry & Pr 5s '34	101¼	101⅛	101¼
1 Wabash 1st 5s '39	105¼	105¼	105¼
2 do 5½s '75	106	106	106
2 do 5s B '76	104	104	104
13 Walworth 6s '45	96¼	96	96¼
5 Warn Sug 1st 7s '41	106	106	106
6 do rfg 7s '39	88	88	88
1 W Ky Coal 7s '44	104⅝	104⅝	104⅝
1 W Pa Pwr 5½s '53	105¼	105¼	105¼
1 do 5s G '56	104¼	104¼	104¼
25 West Elec 5s '44	104¼	104¼	104¼
11 West Md 4s '52	86½	86	86
20 do 5½s '77	102¼	102¼	102¼
1 West Union 6½s '36	112½	112½	112½
22 do col 5s '38	104½	104	104
1 do gold 5s '51	102⅝	102⅝	102⅝
2 West Shore 4s 2361	92½	92½	92½
20 WVa Coal&C 6s '50	59	59	59
5 Wstghse Elec 5s '46	105	104⅝	105
18 Whlg Stl 5½s '48	102¼	102	102¼
6 Wick Spen cv 7s '35	30½	30⅜	30½
2 Willys-Ov 6½s '33	102	102	102
6 Wilson&Co 1st 6s'41	101⅞	101½	101⅞
3 Winch Arms 7½s'41	106	106	106
8 Wis Cent gen 4s '49	88⅝	88⅝	88⅝
144 Yngstwn S&T 5s '78	101½	101	101½

NEW ISSUE

$1,500,000
Russek's Fifth Avenue Building

Southwest Corner 36th Street and Fifth Avenue
NEW YORK CITY

Fifth Avenue Realty Corporation

First Mortgage Leasehold Six Per Cent Sinking Fund Gold Loan

(Closed Mortgage)

Dated January 1st, 1928 — Due January 1st, 1944

Principal and semi-annual interest (January 1st and July 1st) payable at the office of the Trustee; coupon form in interchangeable denominations of $1,000 and $500, registerable as to principal. Redeemable, in whole or in part, on any interest payment date, upon thirty days' published notice, to and including January 1st, 1933, at 103 and accrued interest; thereafter, to and including January 1st, 1938, at 102 and accrued interest; thereafter, to and including July 1st, 1943, at 101 and accrued interest; and thereafter at par. Interest payable without deduction for that portion of any normal Federal Income Tax not exceeding two per cent. Refund of certain California, Connecticut, District of Columbia, Iowa, Kansas, Kentucky, Maryland, Massachusetts, Michigan, Minnesota, New Hampshire, Pennsylvania and Virginia taxes to resident holders upon proper and timely application, as provided in the Mortgage. The New York Trust Company, New York City, Trustee.

The following information has been summarized by Mr. B. K. Marcus, President of the Fifth Avenue Realty Corporation:

Location: Russek's Fifth Avenue Building is located on the southwest corner of 36th Street and Fifth Avenue in the heart of the retail shopping area of New York City. Within a radius of two blocks are the following well known merchandising establishments: Tiffany & Co., C. C. G. Gunther's Sons, Marshall Field & Company, Lord & Taylor, Franklin Simon & Co., Best & Co., James McCreery & Co., B. Altman & Co., and Bonwit Teller & Co. In architectural design the building is recognized as one of the foremost structures in the United States. Russek's Fifth Avenue Building faces on Fifth Avenue, the greatest retail shopping street in the world and one of the main traffic arteries of New York City and is strategically situated about midway between the Pennsylvania Station and Grand Central Terminal.

Property: The property consists of two contiguous buildings occupying a plot having a frontage of about 95 feet on Fifth Avenue and 166 feet on West 36th Street, or about 16,000 square feet of ground area. Russek's Fifth Avenue Building consists of eight stories and two basements. The adjoining building has eight stories and basement. Russek's Fifth Avenue, Inc., the principal tenant, is considered as having one of the most completely equipped retail stores in New York City. It has occupied its present quarters since 1924 and subsequently has expended approximately $350,000 in permanent improvements to the building and over $400,000 in fixtures and equipment. Wise Shoes, Inc., have leased the adjoining building, and it is anticipated that they will expend approximately $100,000 in improvements.

Earnings: The Fifth Avenue Realty Corporation has leased the entire property, for a period extending beyond the maturity of this loan, to tenants who have contracted to pay in addition to their annual rental all operating expenses and taxes. Messrs. Haskins & Sells, Certified Public Accountants, New York City, report earnings as follows:

	Year Ended December 31, 1926	1927	Year Ended December 31, 1928*	1929*
Earnings	$311,666.66	$325,000.00	$341,666.00	$350,000.00
Ground rent and miscellaneous expenses	105,684.84	109,958.68	110,450.00	110,450.00
Balance†	$205,981.82	$215,041.32	$231,216.00	$239,550.00
Maximum annual interest charges this issue			90,000.00	90,000.00

* Estimated, based on existing leases.
† Available for interest, Federal Income Tax, amortization of leaseholds, etc.

Geo. R. Read & Co., New York City, have appraised the rental value of the property of the Fifth Avenue Realty Corporation, and have rendered an opinion that the leases now in effect, aggregating $350,000 net per annum, are fair and reasonable and at current market rentals for this type of space in this location.

Security: This loan will be secured, in the opinion of counsel, by a first closed mortgage on the leasehold estate, extending about 95 feet on Fifth Avenue and 166 feet on 36th Street, comprising about 16,000 square feet, together with the buildings thereon, having a value, as appraised by Charles F. Noyes Company, Inc., on January 12th, 1928, of $2,560,000, making this issue less than a 60 per cent loan.

Sinking Fund: The mortgage securing this loan will provide for a sinking fund payable semi-annually to the Trustee, beginning January 1st, 1930, and continuing throughout the life of this issue. The operation of this sinking fund is calculated to retire the entire issue on or before maturity.

This loan is offered when, as and if issued and received by us and subject to the approval of counsel, Messrs. Chapman and Cutler.

Price 100 and Interest to Yield 6 Per Cent

P. W. CHAPMAN & CO., INC.
115 West Adams Street, CHICAGO — 42 Cedar Street, NEW YORK

This information and these statistics, while not guaranteed, have been taken from sources believed to be reliable.

He Made Money
By Giving Some Away

MR. SUMMIT was in a quandary. He wanted to enter a promising business venture which involved considerable money and the usual business risks. But he hesitated for fear of jeopardizing his family's present and future welfare."

How he created an estate for each member of his family and then proceeded with what proved to be a successful business undertaking, is told in our new booklet, "Ten Unusual Stories from Real Life," which we will gladly give you without obligation. Write or call for this booklet.

TRUST DEPARTMENT
Harris Trust and Savings Bank
Organized as N. W. Harris & Co. 1882 · Incorporated 1907
HARRIS TRUST BUILDING · CHICAGO
Capital and Surplus, $9,000,000

REAL ESTATE BONDS

A High Rate For Many Years

Interest rates are steadily coming down. Bond yields of 7 and 8% are no longer obtainable. Before long your funds will yield but 5½% or 5¼%. Safeguard your investments NOW. A few choice 6¼% or 6½% Eli Brandt First Mortgage bonds are still obtainable. Ask for circular describing them. Phone Central 4565.

ELI BRANDT & Company, Inc.
30 N. LA SALLE STREET
ESTABLISHED 43 YEARS

7.14% Yield

Foote Bros. Gear & Machine Co. 7% Preferred Stock is tax exempt in Illinois. Earnings of the Company up to June 30th of this year were at the rate of over 7 times dividend requirements. The Company has made a substantial operating profit in every year since 1885.

Circular will be mailed on request

F. A. Brewer & Co.
208 South La Salle Street
Telephone State 5988

Established 1880

James E. Bennett & Co.
MEMBERS ALL PRINCIPAL EXCHANGES

STOCKS GRAIN SUGAR COTTON

Winnipeg
New York—PRIVATE WIRES—Denver
New Orleans

332 S. La Salle St.
Wabash 2740

Safe Bonds for January Investment

Descriptive circulars of unusually attractive January offerings yielding as high as 6% will be sent investors upon request.

STRAUS BROTHERS INVESTMENT COMPANY
10 S. LA SALLE ST., CHICAGO
Telephone Franklin 6220

Municipal Bonds

LAKE CO., ILL., SCHOOL DIST. NO. 64
5¼% SCHOOL BONDS
Actual Value $4,000,000
Assessed Valuation 1,952,359
Total Bonded Debt 97,000
Population (Est.) 4,000

MATURITIES:
July 1, 1932 TO 1947 INCL.
Price on Application

CHANNER SECURITIES CO.
"The Municipal Bond House"
39 South La Salle Street, Chicago
Telephone RANDOLPH 3900

De Paul University Bldg.
First Mtge. Leasehold 6's
Due July 1, 1947

Approximately one-third of building will be occupied by various departments of De Paul University; rentals for this space being on same basis as that charged any other tenant. The annual net earnings available for interest and sinking fund payments, it is estimated, will be more than three times maximum annual interest requirement.

Price 101 and Interest to Yield Approximately 6%

THE-WEBBER & CO. INVESTMENT BONDS
SOUTH LA SALLE ST., CHICAGO

CHICAGO STOCK TRANSACTIONS

Wednesday, Jan. 18, 1928.

Day's sales..........63,900 Year ago..........40,000 Total, 1928..........948,500 Year ago..........453,500

Div. yld. per cent.	Bid.	Asked.	Description—	Sales.	High.	Low.	Close.	Net chge.	Close Jan. 19, 1927.
....	21½	22½	Adams Roy	100	22	22	22	....	27
6.0	83	83½	Acme Steel	400	83	83	83	....	....
....	4	5	All Am Radio	200	3⅝	3½	3½	−⅝	9
....	4⅛	4½	Am States A	285	4½	4⅛	4⅛	−⅜	4⅛
....	4⅛	4⅝	Do B	210	*4½	4⅝	4⅝	−⅛	4⅝
10.0	69	70	Armr & Co pfd	1,400	70	68½	70	+2	83½
8.0	87	88	Armr Del pfd	40	88	87	88	....	....
7.7	35½	38½	Asoctd Inv	50	37⅞	36	37⅞	+⅛	36½
3.2	124½	125	‡Auburn Auto	2,000	126	125	125	−1	85
4.8	62	63½	Balaban & Katz	50	62	62	62	....	62
3.8	53½	54	Bendix Corpn	460	54	53½	54	+½	37
5.7	69½	70	Borg & Beck	940	70⅛	69½	70	−¼	55⅝
2.9	16½	17	Bunte Bros	250	17	16½	17	....	....
8.7	23	23¼	Butler Bros	425	23½	23	23	−½	25¼
....	40¾	41	Cmpbll WC Fdy	100	41	41	41	−1	....
5.0	57½	60	Celotex	365	60	59⅝	60	+5	71
8.1	85	....	Do pfd	10	87	87	87	+2	....
7.0	100	....	Cent G & E pfd	100	100	100	100	....	....
6.1	97⅝	98	C Ill P Ser pfd	66	98	97⅝	98	....	89
7.0	100¼	100½	C Sts P L pfd	250	100½	100⅜	100½	....	....
3.8	78½	79	Cent S W Util	190	79	78½	78½	....	64
6.5	105½	107	Do prior pfd	300	107	106	106	....	100
6.7	103½	104	Do pfd	385	104½	103	103¾	+1¼	95¼
....	1½	1⅝	C C & Cntg Rys	650	1⅝	1⅝	1⅝	....	....
....	20½	21½	Do pfd	20	20½	20½	20½	....	....
13.3	14½	15½	Chi Elec Mfg	100	15	15	15	−3	....
7.4	101¼	103	Chi RT pr pfdA	55	102	100⅝	102	−⅛	....
5.4	37¼	37½	Club Alum	735	38	37½	37½	....	....
4.8	167½	169	Comw Edison	185	168	167½	168	+½	140¼
....	8¼	8⅜	Do rts	2,700	8¼	8¼	8¼	....	....
....	7⅞	8¼	Consumers Co	475	8	7⅞	8	+⅛	6⅝
7.8	88½	....	Do pfd	20	89½	89½	89½	....	75
....	16⅝	16⅞	Cons Film	1,010	17	16½	16⅞	−⅛	....
....	24	24¼	Do pfd	5,460	24⅛	23⅝	24	−¼	....
3.2	46⅝	47½	‡Crane Co	150	47	46⅝	46⅝	−⅜	51
5.8	119	120	Do pfd	40	120	120	120	....	....
7.1	99	....	Cr Ppr 1st pfd	20	99½	99½	99½	....	....
....	14½	14⅝	Elec Household	250	14⅝	14½	14⅝	+ ..	12
....	2½	5	Elec Res Lab	200	4⅞	2⅝	4⅞	−⅛	....
7.0	99⅝	100	EmG&F 7% pfd	40	99⅝	99⅝	99⅝	....	....
7.3	109	109½	Do 8% pfd	125	109⅝	109	109	....	....
5.7	69¼	70	Ev Auto Ldg A	500	70½	69¼	69¼	−¼	30½
5.7	68⅝	69½	Do B	1,600	70⅝	69¼	69¼	−¼	27⅝
6.5	108	109	Fair Store pfd	20	108	108	108	−1	....
3.9	51	52	Fitzs & Connell	10	52	52	52	+½	....
6.2	18½	19	Foote Bros	130	19	18½	19	+⅛	12½
6.2	47¼	47⅞	Galesburg Coult	565	48	47½	48	+¼	....
3.2	246	255	†Gr Lks Dredge	150	250½	250	250	....	....
7.4	41	42	Greif Bros	60	41⅝	41	41	−1	39
....	3	3½	Godchaux	100	3	3	3	....	....
8.7	45	46	Gossard	200	46	45⅝	45⅝	−¼	34½
5.8	42	43	Ill Brick Co	225	42	42	42	....	50⅝
....	9½	9⅝	Indian Refs ctfs	1,000	9⅝	9⅝	9⅝	....	....
6.3	30	31½	Inl Wire & C	2,000	32	27	30	+3¼	24½
8.3	47¼	48½	Ind Pneu Tool	50	48	48	48	−½	....
....	80	81	Kalamaz Stov	23,275	80	74	80	+5	....
10.1	12½	13	Kellogg Switch	1,370	13	12½	13	+¼	14¼
3.0	130	135	Keystone S & W	425	135	133	133	−2	....
....	9⅜	9¼	Libby McNeill	500	9¼	9¼	9¼	....	10¼
4.0	49	50	Kuppenheimer	100	50	50	50	....	37
....	11	11¼	Meadows Mfg	400	11¼	11	11	−¼	....
7.0	99½	99⅝	M H Reg Co pfd	40	99⅝	99½	99½	−¼	....
5.5	62½	63	†Marvel Carb	1,450	63	62	63	....	....
6.7	24	24½	†McQuay Norris	300	25	24	24½	+1	18⅝
4.5	132⅝	133	Mid West Utils	8,300	133	129¼	132⅝	+3½	110⅝
7.2	96	97	Do 6% pfd	95	97	97	97	+½	....
5.8	119½	119⅝	Do pfd	350	119⅝	119½	119⅝	+⅛	107
6.3	125	128¼	Do prior pfd	10	128	128	128	....	....
4.0	100	102	†Mid Steel Pr	100	100	100	100	....	44½
6.6	105	105½	Midl Ut pr pfd	10	105	105	105	−1	98
6.3	95¼	95½	Do 6% pr pfd	118	95⅝	95⅜	95⅜	+⅛	....
6.5	91	91½	Do 6% pfd A	25	91½	91½	91½	....	....
3.3	118⅝	119	Montgom Ward	550	120½	118⅝	118⅝	−1⅛	65½
5.6	125	126	Do Class A	25	126	126	126	....	117
6.3	....	95	Miss V Ut pfd	10	96	96	96	....	....
....	38½	38⅝	Monsanto Chem	350	38⅝	38⅝	38⅝	−⅛	....
6.5	76⅝	77	Morgan Litho	1,100	77½	76⅝	77	+⅛	59
....	26	27	Mosser Lea	160	26	25	25	....	....
6.4	27⅝	27⅞	Nat El Pow A	570	28	27⅝	27⅝	−¼	24⅝
....	4⅜	4½	Natl Leather	500	4⅜	4⅜	4⅜	−½	3½
7.9	38½	38⅝	Nat Standard	300	38½	38¼	38½	+½	31⅝
....	32½	33	Northwest Eng	4,300	33¼	31¾	32½	+1½	....
6.8	101¼	103	N W Ut pr pfd	20	103⅝	103	103¼	+¼	99
6.9	100	....	Do pfd	36	102	101	102	+1	96½
8.3	11⅝	11⅞	Novadel Proc	10	11⅞	11⅝	11⅞	+⅛	....
6.6	30½	31	Do pfd	370	30½	30½	30½	+¼	....
....	7	7½	Oil-o-Matic	375	7½	7½	7½	....	....
7.3	20¼	20½	Penn Gas & El	75	20½	20½	20½	....	....
5.4	64⅞	65	Penn R R	175	64⅞	64⅞	64⅞	....	....
5.3	55½	55⅝	Pines Winterfrt	500	56⅝	55⅝	55⅝	−1	42½
5.0	159⅝	160	Public Service	12	159⅝	159⅝	159⅝	−⅝	132
5.0	159⅝	160	Pub Ser no par	22	159⅝	159⅝	159⅝	+⅛	132
1.4	296	300	†Quaker Oats	20	300	300	300	....	181
5.3	112	114½	Do pfd	20	114½	114½	114½	+1½	....
....	15	16	Ryan Car	50	16	16	16	....	....
6.6	30¼	31	Sangamo Elec	115	31	30½	31	+½	....
7.8	25¼	25½	S Col Pow A	10	25½	25½	25½	+⅛	26¼
6.7	90⅝	91	S W Lt&P pfd	200	90⅝	90¼	90⅝	+½	....
6.9	102⅛	103	S W G&El pfd	75	102½	102⅛	102⅛	−¼	96
2.9	82½	83	Sears-Roebk	1,050	83	82⅛	82¼	−⅝	....
7.4	80⅝	81	Stwrt Warner	915	81	80½	80⅝	−⅝	65⅝
5.1	58	59⅝	Steel & Tubes	25	58½	58½	58½	−1½	....
6.3	126½	127	Swift & Co	115	127	126¼	126½	−1	118½
4.1	28⅝	28⅞	Swift Intl	650	29	28½	28⅞	+½	22¼
6.6	98¼	98½	Un Lt&P pfd A	135	98½	98	98½	+½	88½
1.5	28½	29½	†U S Gypsum	325	86¼	86	86	....	97⅛
6.9	28½	29½	Util Pw & Lt A	210	29⅛	28⅝	29⅛	....	....
6.4	101½	102	Walgreen pfd	300	102½	102	102	....	....
....	5½	6	Do war	1,800	6	5½	5½	+⅛	....
....	9	10½	Wahl	300	10	10	10	....	10½
6.2	32½	33	Warner Gear	425	32½	32½	32½	....	40
....	....	1	Wolff Mfg	1,200	1	1	1	....	....
....	⅜	½	Do ctfs	200	⅜	⅜	⅜	....	....
....	27	27½	Wdworth Inc	100	27¼	27¼	27¼	−⅜	....
4.2	71	71½	†Wrigley	300	71	71	71	−1	51¼
....	15	15½	Yates Mach	50	15½	15½	15½	+⅛	26⅝
9.5	42	42½	Yellow Taxi	160	42¼	42	42	....	45½

*Ex dividend. †Pays extra dividend. ‡Pays stock dividend.

BONDS.

Bid.	Asked.	Sales.	Issue—	High.	Low.	Close.	Net chge.	Close Jan. 19, 1927.
98½	99	$1,000	Bloomington 6s '42	98½	98½	98½	....	....
68	69	7,000	ChicgaoRys A 5s '27	68	68	68	....	....
107½	107⅝	1,000	Com 7dis 1st 5s '43	107½	107½	107½	....	....
108½	108⅝	1,000	Houst Gf 6½s '31	108⅝	108⅝	108⅝	....	....
100	......	1,000	Medinah A C 6s '42	100	100	100	....	....
102½	102⅝	1,000	Swift 1st 5s '44	102⅝	102⅝	102⅝	−⅛	....
99⅝	100	5,000	Un Pub Ut 6s '47	99⅞	99⅝	99⅞	−⅛	....

NEW YORK CURB TRANSACTIONS

Wednesday, Jan. 18, 1928.
[By Associated Press.]

Day's sales..........461,700
Bonds, par value..........$5,197,000

	Sales.	High.	Low.	Close.
Alabam Gt S Ry	100	172½	172½	172½
Do pfd	90	173	170½	170½
Allison Drug A	100	20½	20½	20½
Alpha P Cem	100	37⅝	37⅝	37⅝
Alum Co Am	300	123	122½	123
Do pfd	300	106⅝	106¼	106⅝
Am Arch	100	64¼	64¼	64¼
Am Bakeries	100	51	51	51
Am Br Bv F	1,000	8	8	8
Am Cigar	25	141	141	141
Amer Com	1,000	.05	.05	.05
Am Cont Oilf	24,100	1⅛	1	1⅛
Am Cyan B	3,100	42½	41⅝	42⅝
Am Dept Stores	100	16	16	16
Am Explor	2,100	1⅛	1⅛	1⅛
Am Gas & El	1,600	121½	120	120
Am Haw S S	100	16⅝	16⅝	16⅝
Am Lt & Trac	300	173	170½	170½
Am Mfg Co	50	76⅞	73	73
Am Maracaibo	100	4¼	4¼	4¼
Am Nat Gas	1,700	20⅝	19⅝	20⅝
Am Pw & Lt pf	380	109⅝	109¼	109¼
Am Rayon	300	16⅝	16¼	16⅝
Am Roll Mills	3,600	100⅞	98½	99¼
Am Sol & Ch vtc	100	12	12	12
Do ptc pfd	100	27	27	27
Am Superpw A	600	38⅛	38⅛	38⅛
Do B	100	38⅞	38⅞	38⅞
Do 1st pfd	100	102⅝	102⅝	102⅝
Amoskeag Co	100	22⅝	22⅝	22⅝
Anglo Am Oil	300	19¼	18⅝	19
Ang Chil C Nit	200	28	28	28
Argo Oil	100	4	4	4
Asso Gas & El	300	47½	47½	47½
Atlas Plywood	800	67⅞	66⅝	67½
Atlas Por C nw	100	40	40	40
Babcock & W	100	122½	122½	122½
Bancitaly Corp	4,900	142⅝	140¼	142⅝
Bliss Co	500	19⅛	19⅛	19⅛
Blumenthal S	100	33½	33½	33½
Blyn Shoe	200	4½	4½	4½
Bohn Al & Br	5,900	43⅝	41¼	41¼
Brillo Mfg	1,900	21⅝	20½	21
Brit Am O coup	100	38	38	38
Bkyn C R R	5,200	6¾	6½	6¾
Buf Nia & E P	100	33⅝	33⅝	33⅝
Bunk Hill & Sul	100	141½	141½	141½
Butler Bros	200	22⅜	22⅜	22⅜
C G Spg & B n	400	10⅝	10½	10½
Campb Wyant	700	41½	40⅝	40⅝
Can Marc Wire	11,400	3$\frac{5}{16}$	3$\frac{1}{16}$	3½
Carib Syn new	800	20⅝	20⅝	20⅝
Case Plow Wks	200	7	6⅞	6⅞
Caterpil Trac nw	100	54⅝	54⅝	54⅝
Celanese 1st pf	400	173	172	172
Cel Cor Am nw	100	94	94	94
Celluloid Co nw	500	110	110	110
Celotex	1,000	62	59½	60
Cen Agu Sug	50	131½	131½	131½
Cent Am Mns	800	.65	.60	.65
Cent Pb Sv A	300	20¼	20	20¼
Centrif Pipe	100	12	12	12
Chesebro Mfg	400	136½	133	136½
C M & St P new	2,300	23⅝	22⅝	23⅝
Do pfd nw	3,600	39⅞	39	39⅝
Chi Nip B T	100	3⅛	3⅛	3⅛
Childs pfd	150	121½	120¼	121½
Cities Serv nw	6,700	54¼	54	54⅛
Cit Svc P 6% p	400	96¼	96¼	96¼
City Ice & Fuel	200	37	37	37
Cohn Hall & M	100	28⅝	28⅝	28⅝
Colom Snyd	1,000	1⅜	1⅛	1⅜
Comwlth Ed	100	169½	168½	169½
Do pfd	200	102⅝	102⅝	102⅝
Cons Cop Min	400	5⅝	5¼	5¼
Cons Dy Pr n	4,500	25¼	24¼	25
Cons G&E Balt	300	68½	68	68½
Cons Ldy Corp	1,500	15¼	15	15¼
Cons Nev Ut	1,000	.07	.07	.07
Consol Royalty	100	7⅛	7⅛	7⅛
Cont O vtc	7,500	21⅛	21	21
Copeland Pr A	100	9	9	9
Courtauld	500	38⅝	38	38
Creole Snyd	13,100	11½	11¼	11⅜
Cresson Gold	300	1⅛	1⅛	1⅛
Crowley Milner	200	35⅝	35⅝	35⅝
Crown Cent	1,400	1¼	1⅛	1¼
Deere & Co	200	235	229	229¾
De Forest vtc	2,600	4⅝	4⅜	4½
Do Rad COD	400	4	3½	3½
Divide Ext	2,000	.05	.04	.04
Domin Stores	500	109	107⅝	109
Dubilier Cond	100	3	3	3
Durant Mot	700	10⅝	10⅛	10⅛
East R Mills	100	25	25	25
E States Pw B	700	13	12	12⅝
Elec Bond & Sh	2,500	78	76⅝	77⅝
Do pfd	100	109⅝	109⅝	109⅝
Elec Invest	2,700	42⅝	41	41⅝
El P&L opt war	2,100	14½	13¾	14½
Do 2d pfd	775	102⅝	102	102
Emp G&F 8% pf	100	109¼	109¼	109¼
Do 7% pfd	100	99⅝	99⅝	99⅝
Eng Gold Mines	1,300	4⅛	3⅞	3⅞
Estey Wel A	300	2¼	2¼	2¼
Do B	1,200	.75	.50	.50
Eureka Croes	1,000	.04	.04	.04
Evans Au Ld A	1,000	70⅞	68½	69
Do B	3,100	70⅝	69	69
Fageol Mot	800	2	1⅞	2
Fan Farm Candy	500	32½	31⅞	32½
Fansteel Prod	1,000	26⅝	26	26
Fashion Park Inc	100	39	39	39
Fedder Mfg A	200	28⅝	28⅝	28⅝
Fed Wat A	200	34½	34½	34½
Firemen's Fd In	600	122½	122	122
Firest T & Rb	175	216	215	215
Do 7% pfd	150	110⅛	110	110
Flor P&W 7% p	50	106¼	106¼	106¼
Ford Mot Can	60	515	511	515
Found For	4,800	17⅝	16¼	16¼
Fox Thea A	2,200	21⅝	20⅞	20⅞
Frank Mfg Co	100	15½	15½	15½
Freshman Chas	2,900	7⅝	7½	7½
Galena Sig pf n	20	31⅝	31⅝	31⅝
Gamewell	100	65	65	65
Gen Bak A	2,900	85⅝	84⅝	84⅝
Do B	6,900	9½	8⅞	9
Gen Bronze	100	39⅝	39⅝	39⅝
Gen Ice Cream	200	60	60	60
Gen Ldy Mch nw	300	20½	20½	20½
Gn Pb Ser	2,800	18½	17⅞	18½
Gibson Oil	3,700	1⅝	1⅝	1⅝
Glen Ald Coal	500	166	165½	165½
Gobel Adolf	100	71½	71½	71½
Gold Sl El Co	2,400	15⅜	15	15
Gold Cent Min	7,100	7⅝	7⅝	7⅝
Goldfld Cons	8,000	.12	.12	.12
Gorham Mfg Co	300	52¼	52	52
Grand Stores	300	92⅝	91½	91½
Grnfd T&D	600	12¼	12	12¼
Grief Bros Inc	200	16⅛	16	16
Gulf O Cor Pa	2,100	112¼	111½	111⅝
Hecla Min	300	17⅝	17½	17½
Herc Pwd pfd	10	119	119	119
Holland Furn	200	42⅝	42⅝	42⅝
Horn & Hard	100	53½	53½	53½
Houst Gulf Gas	100	12⅝	12⅝	12⅝
Humb O & Rf	2,400	65⅝	65⅛	65⅛
Huyler S D ct	200	18	18	18
Do pfd	100	101⅝	101⅝	101⅝
Hygrade Food	1,700	28½	28	28½
Imp Oil Can	1,600	61½	60¼	61
Imp Tb G B&I	800	25⅝	25⅝	25⅝
Indust Rayon A	1,900	19⅝	19⅛	19⅝
Inc Co N A	500	90	88⅝	88⅝
Inter Cig M	200	100	95	95
Intercon Petrol	400	1⅛	1⅛	1⅛
Internat Pet	12,100	40	38⅝	39¼
Inter Util A	100	48⅝	48⅝	48⅝
Do B	1,400	9⅝	9¼	9⅝
Johns Mans nw	4,800	116⅝	114¼	115½
Joske Bros ctf	200	42⅝	42⅝	42⅝
Kemsley Milb	700	17	17	17
Kinnear Strs	200	31⅝	31⅝	31⅝
Kroger Grs nw	1,700	71½	70	70
Krusk & Krusk	800	14¼	14	14¼
Lefcourt Rlty pf	200	37½	37¼	37¼
Leh C & Nv	800	115½	114	114
Leh Pw Se n	7,600	21	20½	20½
Leh Val C ctf	100	35¼	35¼	35¼
Leh Val C Sales	50	65	65	65
Leonard Oil	800	6	5⅞	5⅞
Lib McN & Lib	400	9¼	9¼	9¼
Lion Oil	200	22⅝	22⅝	22⅝
Lone Star Gas	300	53	52½	52½
Magdal Syndic	1,800	1½	1¼	1¼
Marc Wire Lond	2,900	11⅞	11⅝	11⅝
Margay Oil	100	44½	44½	44½
Marl Oil Mex	200	2⅝	2¼	2⅜
Mass Lt 6% pfd	10	111½	111½	111½
Massey Harr new	100	42¼	42¼	42¼
Mavis Botlg Co	1,000	15⅝	12	12
May Drug Store	200	20½	20½	20½
McCall Corp new	100	55	55	55
McCord Rad B	100	20	20	20
Mengel Co	50	56	56	56
Mergen Lino	138	108	105	108
Mesabi Iron	2,000	2½	2½	2½
Met 5 to 50c S B	200	4⅝	4⅝	4⅝
Metro Ch Strs	400	54	54	54
Mex Ohio	700	5⅝	5⅝	5⅝
Mex Oil	2,000	.38	.38	.38
Mid West Util	2,900	133	129⅞	133
Do pfd	150	119	119	119
Do 6% pfd	50	96½	96½	96½
Midland Stl	100	100	100	100
Midvale Stl Del	300	42¼	42	42¼
Min Co Can	100	4$\frac{11}{16}$	4$\frac{11}{16}$	4$\frac{11}{16}$
Mohawk Hud Pr	100	29⅝	29⅝	29⅝
Mohawk Val new	200	46½	46½	46½
Mountain Prod	500	27⅝	27½	27½
Nat Elec Pow A	200	27⅝	27⅝	27⅝
Nat Fd Prod B	300	7⅝	7½	7⅝
Nat Pr&Lt pfd	250	110	109⅝	110
Nat Pub Ser A	100	22⅝	22⅝	22⅝
Do war	100	2	2	2
Nat Trans	400	21⅝	21⅝	21⅝
Neisner Bros	100	64½	64	64
New Bradford	400	5⅝	5⅝	5⅝
New Corn Cop	100	27¼	27¼	27¼
N J Zinc	30	185⅝	185	185
New Mex&A Ld	200	9	9	9
Newmont Min	12,400	140⅝	138	138
Newport Co prior	975	136	130¼	135
N Y Oil	500	13½	13	13½
N Y Tel 6½ pfd	25	114⅝	114⅝	114⅝
N Y Transit	100	40	40	40
Nich & Shep new	300	30⅝	30¼	30⅝
Nipis Mines	1,500	5⅝	5⅝	5⅝
Noranda Mines	100	21⅞	21⅞	21⅞
N A Util S 1st p	100	92	92	92
No Butte Min	100	1⅛	1⅛	1⅛
No Ohio Pow	2,900	18⅝	18⅝	18⅝
No Pipe Line	300	99⅝	99½	99⅝
N States Pow A	800	125	124	125
N E Pow	2,000	20¼	20	20¼
Ohio Brass B	7,800	89¼	89	89¼
Ohio Cop	1,000	1	.99	.99
Ohio Oil	200	65	65	65
Pac Cst Bis pfd	100	49½	49½	49½
Pac G&El 1st pf	500	27⅝	27⅝	27⅝
Pandem Oil	1,900	5	4⅞	4⅞
Pantepec Oil Ven	54,600	10⅝	10	10½
Parke Davis new	100	39¼	39¼	39¼
Parmac Porcup	1,000	.20	.20	.20
Pender Groc A	100	49⅝	49⅝	49⅝
Penney A pfd	100	104½	104	104½
Penn Mex Fuel	2,600	38⅝	37	37
Penn O Edis new	200	33⅞	33⅝	33⅝
Do war	200	11	11	11
Do pr pfd	50	108½	108¼	108¼
Do 6% pfd	30	94½	94½	94½
Penn Wat&Pow	100	68	68	68
Peoples Drug St	400	48¼	48¼	48¼
Phelps Dodge	25	125½	125½	125½
Phillip Morris	400	7⅞	7⅝	7⅞
Pick B Co pfd	500	21	21	21
Pig Wig Corp	300	27⅝	27⅛	27⅛
Pig Wig W St A	300	26½	26½	26½
Pitts Lake E Ry	250	152½	152½	152½
Prairie Oil&Gas	2,300	49⅝	49½	49½
Prairie Pipe Line	200	185	184½	184½
Premier Gold	400	2⅝	2⅝	2⅝
Puget SdP&Lt	1,300	42	40	40
Pyrene Mfg	500	9⅛	9⅛	9⅛
Red Warrior	3,000	.20	.20	.20
Reiter Foster	500	5⅛	5	5⅛
Rep Mot Tk ctf	500	5½	2	2
Richm Rad	200	24	24	24
Do cvt pfd	100	39	39	39
Royal Canadian	3,000	.22	.20	.20
Safety Car H&L	25	142½	142½	142½
Safeway Stores	20	310	310	310
St Regis Paper	200	53½	52¼	53½
Salt Creek Cons	200	7⅛	7⅛	7⅛
Salt Creek Prod	1,600	33⅞	33¼	33¼
Seeman Bros	200	348	348	348
Seiberling Rub	400	41	40½	40½
Servel Inc vtc	300	5¼	5½	5½
Shattuck Den	1,100	8⅝	8	8
Sheaffer Pen	110	875	850	871
Sher Williams	100	67¼	66	67¼
Sierra Pac Elec	100	32½	32½	32½
Solar Ref	10	176	176	176
S E Pow&Lt	2,800	43⅝	42⅞	42⅞
Do ctf	400	41½	41½	41½
So Cal Ed B pfd	500	26⅞	26⅝	26⅝
So Cities Util pfd	75	75	75	75
So Col Pow A	100	25¼	25¼	25¼
So Penn Oil	400	39½	39½	39½
So Pipe Line	300	24½	24	24
S W Penn Pipe	100	79⅝	79⅝	79⅝
Sparks Withing	100	33	33	33
Stand Com Tob	200	32½	32¼	32¼
Stand Oil Ind	900	78½	77⅞	78⅛
Do Kas	500	16⅝	16½	16½
Do Ky	900	128	127¼	127⅝
Do Ohio	100	77½	77½	77½
Stand Pow&Lt	200	29⅝	29⅝	29⅝
Stand Sanitary	100	109¼	109¼	109¼
Stanley Co Amer	50	53	53	53
Stern Bros A	250	60	60	60
Stinnes Hugo	100	10	10	10
Stromberg Carl	100	32	32	32
Swe Am Inv pfd	50	130	130	130
Swift & Co	100	127	127	127
Swift Int	2,100	29⅛	28⅝	29
Tidal Osage	200	19⅝	19¼	19¼
Do non vot	100	17½	17½	17½
Todd Shipyards	200	50	50	50
Tonopah Bel Dev	100	1⅝	1⅝	1⅝
Tonopah Exten	3,000	.15	.14	.14
Tonopah Min	800	4	3$\frac{15}{16}$	4
Trico Prod	600	29⅝	29	29⅝
Tu Art S B ctf	80	475	465½	475
U Nat Gas Can	1,200	31⅛	29⅛	31⅛
Uni Bisc A	300	63	62½	62½
Do B	500	19⅛	19	19
Un Elec Cl ctf	100	33	33	33
Uni Gas Imp	3,800	115⅝	114⅛	115
Un Lt&Pow A	2,400	14¼	14	14¼
Do A pfd	100	98½	98½	98½
Uni Shoe Mach	100	64½	64½	64½
U S Freight new	400	79½	79	79
U S Gypsum	25	85⅝	85⅝	85⅝
USL Battery	300	87½	87	87½
Uni Verde Ext	200	23⅝	23⅝	23⅝
Unity Gold Min	100	.50	.50	.50
Univ Pictures	300	25	24⅝	25
Utah Apex Min	100	4⅝	4⅝	4⅝
Util P&Lt B ctf	500	19½	19⅝	19⅝
Util Shares	100	11⅝	11⅝	11⅝
Vacuum Oil	1,400	146	144	144½
Venez Pet	1,000	5⅝	5⅝	5⅝
Waitt & Bond B	100	17⅛	17⅛	17⅛
Warn Bros Pic	700	14⅝	14	14
Watson J W Co	2,800	18	16⅝	18
Wenden Cop Min	400	1$\frac{3}{16}$	1	1$\frac{3}{16}$
Wes Oil&Sn ctf	100	70⅝	70⅝	70⅝
W Sew M deb rts	500	10	10	10
Wilcox Oil & G	300	21¼	21¼	21¼

BONDS.

No. thous.		High.	Low.	Close.
1	Ala Pow 5s '56	102½	102½	102½
20	do 4½s '67	95⅛	95	95⅛
1	All Pack 8s '39	48	48	48
11	Alum Corp 5s '52	102¼	101⅞	102¼
2	Am Cyan 5s '42	95⅛	95⅛	95⅛
16	Am G&E 6s B 2014	109	108⅝	108⅝
18	Am Nat G 6½s 2014	98⅝	98⅝	98⅝
13	Am Pr&L 6s 2016	107⅝	107⅝	107⅝
11	Am Rad 4½s '47	100	99⅞	100
8	Am Roll M 6s '38	105	104⅝	104⅝
50	Am Seat 6s '36	103	103	103
2	Am Thread 6s '28	101¼	101¼	101¼
31	Appal Pow 5s '56	99⅝	99⅝	99⅝
28	Ark P&Lt 5s '56	99⅝	99¼	99⅝
34	Asso Elec 5½s '46	104⅝	104	104
42	AssoG&E 5½s '77	102⅝	102	102¼
15	Bates Valve 6s '42	99⅝	99	99½
13	BellTCan 5s A '55	104⅝	104½	104½
32	M & M A C 5s '67	98⅝	98½	98½
8	Can N Ry Eq 7s '35	113⅝	113½	113½
6	Car P & L 5s '56	103⅝	103½	103½
315	C M & St P 5s '75	96⅝	96½	96⅝
769	do adj 5s 2000	64⅝	64⅜	64⅜
5	Ch Pneu T 5½s '42	99⅛	99⅛	99⅛
5	Cin St Car 5½s '52 A	101¼	101¼	101¼
2	Cities Ser 5s '66	90⅝	90⅝	90⅝
8	do 6s '66	103¼	103	103¼
39	C Ser Gas 5½s '42	95	94⅝	94⅞
33	Cit Ser Pow 5½s '57	98¼	98	98¼
4	Com Lar 6s '41	94	93	94
2	Comw Ed 4½s D '57	100⅝	100¼	100¼
3	Con Gas Balt 5s '65	104¾	104¾	104¾
1	do 5½s '52	106⅝	106⅝	106⅝
7	Cont Oil 5½s '37	99	98⅝	98⅝
29	Cont Secur 5s '42	100	100	100
1	Cubana Comp 6s '29	97⅝	97⅝	97⅝
15	Cudahy P 5½s '37	98⅝	98⅝	98⅝
4	do 5s '46	100⅝	100⅝	100⅝
6	Detr C Gas 5s '50	103½	103¼	103½
25	Det Int Br 7s '52	100	100	100
66	do [illegible]s '52	101⅝	101¼	101⅝
16	Dixie G Gas 6½s '37	99½	99½	99½
5	El Refrig 6s '36	68	68	68
22	EmpO&R 5½s '42	93	92⅝	93
10	Fairbks M 5s '42	97½	97	97
7	Firestone T 5s '42	98½	98⅝	98½
4	Fisk Rub 5½s '31	98½	98¼	98¼
17	Fla P & Lt 5s '54	97⅝	97½	97⅝
5	Gair Robt 5½s '42	97	97	97
5	Gatineau Pw 5s '56	100¼	100	100
185	Gen Am Inv 5s '52	161⅝	159	161¼
5	Gen Ldry 6½s '37	100	100	100
10	Gen Vending 6s '37	98½	98½	98½
2	Ga & Fla 6s '46	96	96	96
23	Georgia Pow 5s '67	99⅝	99⅝	99⅝
3	GoodyT&R 5½s '31	100⅝	100½	100½
1	do 5s '28	100½	100½	100½
118	Gulf Oil 5s '47	102⅝	102	102
2	do 5s '37	101⅝	102	102
1	Hood Rub 5½s '36	96	96	96
43	Indep Oil 6s '39	99	99	99
14	Indpls P & L 5s '57	100½	100¼	100¼
45	Int Match 5s '47	99⅛	98⅞	98⅞
27	Int Sec Corp 5s '47	95⅝	95⅝	95⅝
4	Interst Pow 6s	98¼	98¼	98¼
62	Int Pw Sec 7s '57	97½	96½	97½
26	Inters Pow 5s '57	97½	97¼	97½
30	Invest Co 5s '37	97¼	96⅝	97¼
1	Invest Eq 5s '47	104⅝	104⅝	104⅝
25	Ia-NebLt&P 5s '57	97⅝	97⅝	97⅝
1	Jeddo H C 6s '41	104⅝	104⅝	104⅝
2	Kemsley Mil 6s '42	170	170	170
36	KoppersG&C 5s '47	100¼	100	100
9	LehighPS6sA 2026	106	105⅞	105⅞
4	LibbyMcN&L 5s '42	95⅝	95½	95⅝
3	Lone Star Gas 5s	100	100	100
10	Long Isl Lt 6s '45	105	105	105
4	Mass Gas 5½s '46	104¾	104¾	104¾
20	Midw Gas 7s '36	99	98½	99
8	MilwG&El 4½s '67	100⅝	100½	100⅝
36	MoK&Tex 4½s '79	100¼	99⅝	100
10	M Ward Prop 5s '46	100⅝	100⅝	100⅝
2	Narragans 5s '57	101½	101½	101½
2	NatPw&Lt 6s 2026	108⅝	108⅝	108⅝
3	Nat Pub Serv 6½s	103⅝	103⅝	103⅝
23	NewEG&El 5s '47	99⅛	99⅛	99⅛
48	NYPw&Lt 4½s '67	95⅝	95¼	95⅝
8	Nich & Shep 6s '37	120	120	120
9	Nor St Pw 6½s '33	104⅝	104¼	104⅝
21	Ohio Pow 4½s D '56	95¼	95¼	95¼
102	Pac G & E 4½s '57	99	98⅞	99
68	Para F Las 6s '47	99⅝	99½	99⅝
5	P Ohio Ed 6s '50 ww	103¼	103¼	103¼
8	Phila El 5½s '72	105⅞	105⅝	105⅞
3	do 5½s '53	107	107	107
2	PhSubGas 4½s '57 n	99⅝	99⅝	99⅝
23	Phillips Pet 5¼s '39	94⅞	94⅝	94⅝
23	Potomac Edis 5s '56	100	99⅝	99⅝
26	P Corp N Y 5½s '47	99⅝	99½	99½
18	P S El & G 4½s '67	99½	99⅝	99⅝
2	QueensBGas 5½s '52	104	104	104
7	Richfield O 6s '41	98⅞	98⅝	98⅝
6	StLGas&C 6s '47	96½	96	96½
1	Schulte R E 6s '35	99	99	99
2	Shawsheen 7s '31	99⅝	99⅝	99⅝
18	ShawinigW&P4½s'67	97⅝	97	97⅛
66	Shell Pipe L 5s '52	98	97⅝	98
10	Sher W Coal 6s '47	96	96	96
23	Snider Pack 5s '32	109⅞	108⅝	109⅞
2	Solvay Am 5s '42	98⅝	98⅝	98⅝
14	SEP&L 6s 2025 ww	106½	106½	106½
10	So Dairies 6s '30	99¼	99¼	99¼
9	So Gas 6½s '35	105½	105	105½
2	SWG&E 5s A '57	98⅝	98½	98½
2	S W Pow & L 6s	108	108	108
9	Staley Mfg 6s '42	99½	99	99½
10	St Inv Corp 5s '37	116	115½	115½
8	St Oil N Y 6½s '33	104	103⅞	103⅞
20	St Pow & Lt 6s '37	100	99⅝	99⅝
10	S Maid Raisin 6½s	97⅞	97	97⅞
8	Swift Co 5s '32	101¼	100⅞	101¼
32	TexPw&Lt 5s '56	100¼	100¼	100¼
20	do 5s '56 new	100¼	100	100¼
5	Transctl Oil 7s '30	114	114	114
5	Ulen & Co 6½s '36	98	98	98
10	Un Gas Util 6½s '37	98	98	98
31	UnLt&Ry 5½s '52	99	98⅞	99
10	UPortoRSug6½sA'37	100	99	100
2	U S Rub 6½s '31	101⅝	101⅝	101⅝
4	do 6½s '32	102	102	102
1	do 6½s '33	102	102	102
2	do 6½s '34	102	102	102
24	do 6½s '39	103¼	103¼	103¼
18	Util P & L 5½s '47	93⅝	93½	93⅝
29	WarnerBPic 6½s '28	101⅛	101⅛	101⅛
18	Warner Quin 6s '42	99⅝	99½	99½
2	Westvac Chl 5½s '37	102⅝	102⅝	102⅝

FOREIGN BONDS.

No. thous.		High.	Low.	Close.
10	Adriatic El 7s '52	95½	95¼	95¼
13	Agri Mtg Bk 7s '46	99	98⅝	99
2	do 7s '47	97⅝	97⅝	97⅝
11	do 6s '47	90⅝	90¼	90⅝
9	Baden C Mun 7s '51	99	98¼	98½
33	Batavia Pet 4½s '42	94	93⅞	93⅞
11	Bogota M Bk 7s	92¼	92¼	92¼
110	Brazil 6½s '57	93⅝	93¼	93½
5	B Aires Pr 7½s '47	101½	101½	101½
6	do 7s '52	100¼	100	100
2	Cent Bk Ger 6s '52	93	93	93
27	do 6s '51 B	92	91½	92
6	Chile Mtg Bk 6s '31	98	97⅝	98
19	Dan [illegible] 5½s '55	100⅝	100½	100⅝
3	Danzig Port 6½s '52	87½	86⅝	87½
3	Denm Kgdm 5½s	102⅝	102⅝	102⅝
9	E Pruss L Bk 6s '30	96	95½	96
11	Ger Con Mun 7s '47	99⅝	99½	99½
5	Hamburg St 6s '46	94⅝	94½	94½
5	Hanov St Cred 6s	95	95	95
3	Isarco Hy E 7s '52	93¾	93¾	93¾
6	Jugo-Sl M B 7s '57	85	85	85
34	Lombard El 7s '52	96¾	96½	96¾
1	Medillin Colomb 8s	103	103	103
5	do 7s '51	93¾	93¾	93¾
7	Mendoza Pr 7½s '51	97	96⅝	96⅝
8	Meridio El 7s '75	95⅝	95¼	59¼
4	Montevideo 6s '59	93½	93½	93½
108	N Ger Lloyd 6s '47	94	93½	94
10	Norweg El 5½s '57	95	95	95
21	Nuremburg 6s '52	92¼	91⅝	91⅝
16	PrussiaPS 6½s '51	97½	96⅝	96⅝
22	do 6s '52	93	92⅝	93
7	Rio Grande 7s '66	98	97⅝	98
6	do 7s '67	96⅝	96⅝	96⅝
5	do 6½s '46	95½	95½	95½
16	Serb Cr & S 7s '62	87½	87¼	87¼
8	Stinnes 7s '36 wa	93⅞	93⅝	93⅞
12	do 7s '46 wa	93⅝	93⅝	93⅝
10	Tietz L 7½s '46	133	133	133
145	Un Elec Serv 7s '56	104½	103⅝	104¼
5	Un El S 7s '56 w w	93⅝	93⅝	93⅝
12	UnStlWk 6½s '47 A	94½	94	94½
90	Vienna 6s '52	90½	90¼	90¼

New Issue

We own and offer

$1,275,000

Kaufmann & Wolf Bldg.
HAMMOND, IND.

First Mortgage Leasehold 6% Serial Coupon Gold Bonds

SECURITY—The bonds are secured by a direct closed first mortgage on leasehold estate, building, furnishings and equipment.

LOCATION—The land on which this building is to be located is on Hohman and Sibley Streets and Rimbach Avenue, Hammond, Indiana. This location is in the heart of Hammond and in the hub of the famous Calumet district—a constantly increasing trading zone, which assures a consistent and steady growth.

BUILDING—The new building, which is now under construction, will be basement and four stories in height and will contain approximately 200,000 square feet of floor area. The new store will be one of the largest stores in the state of Indiana in the standpoint of floor area. Many new departments are to be added and approximately $150,000 will be expended in new equipment.

VALUATION—Land and building, when completed, have been appraised as follows:

Appraiser	Value Leasehold	Value Building	Value Furniture and Equipment
Hammond Real Estate Board	$805,300		
Alfred S. Alschuler, Chicago		$1,322,415	
Grand Rapids Store Equipment Corp.			$150,000

The lessee has been located here nearly thirty years and the continued growth and development of this business has kept pace with increasing value of the land.

EARNINGS UNDER LEASE—The entire building will be leased to Kaufmann & Wolf, Inc., commencing with the date of completion and expiring not earlier than the last maturity at a rental sufficient to cover all payment charges required under this bond issue, except as to a portion of the last maturing bonds.

Both sales and profits of Kaufmann & Wolf, Inc. have shown a steady and healthy increase over a period of years. The earnings of the company for the past few years have been in excess of the greatest annual interest charge under this bond issue.

BORROWING CORPORATION—The bonds are the direct obligation of K & W Realty Corporation, an Indiana Company, whose principal stockholders are men of means who come to us highly recommended as to their ability and integrity.

PRICE—Par and accrued interest to net 6%.

Descriptive circular may be had on request. Please call, phone or write for

CIRCULAR L-152

New Issue

We own and offer

$1,600,000

Maryland Theatre
and Office Building
CHICAGO, ILL.

First Mortgage Fee and Leasehold 6% Serial Gold Bonds

SECURITY—The bonds are secured by a direct closed first mortgage on land and leasehold estate; store, office and approximately 1500 seat theatre building now being erected thereon.

LOCATION—The location, at the southeast corner of 63rd Street and Maryland Avenue, is a short block from the crosstown intersection of 63rd Street and Cottage Grove Avenue—the hub of a trading zone of over a quarter of a million people.

DEMAND—The theatre will be leased to Balaban & Katz Corporation, affiliated with Publix Theatres—The Chicago, McVickers, Oriental, The Tivoli, etc., for a term of not less than fifteen years.

The outstanding success of Balaban & Katz corporation in the motion picture field is ample assurance that the Maryland Theatre will be operated successfully.

Two store leases have been executed—one to O'Connor & Goldberg, for fifteen years, and one to the Palmer Wearing Apparel Company for a similar period. Other leases are now under negotiation.

It is significant of the potential earning power of this property that the income from only the two leases now executed and the theatre lease to be executed is $117,300 a year—is alone in excess of the greatest annual interest charge of this issue.

VALUATION—The land and building have been appraised as follows:

Appraiser	Value Leasehold	Value Land	Value Building
E. L. Adams, Chicago	$219,000		
E. L. Adams, Chicago		$1,111,000	
Alfred S. Alschuler, Chicago			$913,058

EARNINGS—The net annual earnings of the property have been estimated at $259,250, which is over two and one-half times the greatest annual interest charge under this bond issue.

BORROWING CORPORATION—The bonds are the direct obligation of 63rd & Maryland building Corporation, whose principal stockholder is Mr. B. F. Lindheimer, who has an enviable record of success in this field.

PRICE—Par and accrued interest to net 6%.

Descriptive circular may be had on request. Please call, phone or write for

CIRCULAR L-151

S.W. STRAUS & CO.
ESTABLISHED 1882 INVESTMENT BONDS INCORPORATED
STRAUS BUILDING—CHICAGO
Michigan Avenue at Jackson Boulevard Telephone Wabash 4800

Municipal Bonds
Exempt from Federal Income Tax
Yielding from 3.85% to 6.00%

AMOUNT	ISSUE	YIELD
$200,000	MILWAUKEE, WISCONSIN Improvement 4½s, due 1943-47	3.85%
50,000	CHICAGO, ILL. SAN. DIST. 4¾s, due 1944	3.90%
30,000	JACKSON, MICHIGAN Paving 4¼s, due 1928-36	3.90%
15,000	WHEATON, ILL. PK. DIST. 4½s, due 1940-47	3.95%
70,000	PONTIAC, MICH. Improvement 4s, due 1941-57	3.95%
45,000	LOS ANGELES, CALIF. 4½s, due 1941-46	4.00%
190,000	STATE OF ARKANSAS Highway 4½s, due 1939-46	4.05%
25,000	LANGLADE COUNTY, WIS. Road 4½s, due 1940-41	4.05%
90,000	AKRON, OHIO Improvement 4½s, due 1941-42	4.05%
60,000	FORT WORTH, TEXAS Improvement 4¼s, due 1942-59	4.10%
250,000	OKLAHOMA CITY, OKLA. Improvement 4½s, due 1933-45	4.05-4.15%
120,000	ALLIANCE, OHIO Sewage Disposal 5s, due 1938-52	4.10-4.15%
300,000	HARRIS COUNTY, TEXAS Road 4½s, due 1935-57	4.15%
125,000	CATAWBA COUNTY, N. CAR. School 4½s, due 1949-56	4.25%
230,000	VICKSBURG, MISSISSIPPI Refunding 4½s, due 1934-52	4.25-4.30%
150,000	YOUNG COUNTY, TEXAS Road 5s, due 1941-53	4.40%
160,000	BRADY, TEXAS Improvement 5½s, due 1941-67	4.80%
40,000	BROWARD COUNTY, FLORIDA Road 6s, due 1945-48	5.50%
150,000	LONGVIEW, WASHINGTON Local Imp. Districts 6s, due Var. 1938-38 Op. 1928-33	6.00%

All offerings subject to prior sale and change in price

How marketable are **MUNICIPAL BONDS?**

Government | Municipal | Farm Loan | BONDS TO FIT THE INVESTOR | Public Utility | Real Estate | Industrial

QUALITIES of Municipal Bonds which seem to have the greatest appeal to investors are security, income, and tax-exemption. Yet marketability is a definite feature of many Municipal Bonds, and is ordinarily obtainable in the degree the investor's needs dictate.

Bonds of newer and smaller places naturally have a limited market, though they sell at a lower price and are therefore attractive to the investor seeking safety and yield rather than salability. On the other hand, the obligations of larger and better known communities, though of lower yield, command a wider market.

Marketability also depends upon distribution; larger issues, being more widely distributed, are ordinarily more readily salable than smaller. However, the larger number of houses participating in municipal offerings of even relatively small size constitutes a distinct market advantage. Important also in its effect is the growth of municipal financing; in 1927, the total volume of issues approximated more than a billion and a half, an increase of eleven per cent over 1926. This appreciably widens the market for Municipal Bonds. The serial form in which municipals are often issued also adds to their marketability due to the demand by banks and others for the early maturities thus made available.

In considering the marketability you need—as well as the safety—feel free to consult us. The variety available in our list of Municipal Bonds, both as to size of offering and size of community, enables us to supply your needs accurately.

Circulars descriptive of any of the issues listed to the left will be sent upon request. Or, if you want a complete list of our current offerings, ask for circular CT-1B.

HALSEY, STUART & CO.
INCORPORATED
201 South La Salle Street
CHICAGO NEW YORK PHILADELPHIA DETROIT CLEVELAND
ST. LOUIS BOSTON PITTSBURGH MILWAUKEE MINNEAPOLIS

ADVERTISE IN THE CHICAGO TRIBUNE

6% RETURN IS STILL OBTAINABLE ON

BONDS

	PRICE
Amer. Elec. Pwr. Co. 6%	100
Cent. Pub. Serv. Co. 6%	97½
Municipal Serv. Co. 6%	100
Penna Gas & El. Co. 6%	100
Cities Serv. Pipeline 6%	100
Republic of Peru.... 6%	91½

MID-CITY
TRUST AND SAVINGS BANK
Madison & Halsted
Phone Haymarket 7600

5½% REAL ESTATE LOANS
Ample Funds
CODY MORTGAGES CODY TRUST COMPANY SAFE SINCE 1848
Five, Ten and Fifteen Year Loans
Houses, Apartments and Business Properties
CODY TRUST COMPANY
105 South La Salle Street
Corner of Monroe
CHICAGO
We will call. Phone Randolph 6600.

Sound Investments

Texas-Louisiana Power Company First Mortgage 20-Year 6% Gold Bonds, Series "A"—1946. Price 102 and Accrued Interest to Yield over 5.80%.

National Electric Power Company Secured Gold Deb. 5% Series—1978. Price 94½ and Accrued Interest to Yield about 5.30%.

Central States Power & Light Corporation First Mtge. and First Lien Gold Bonds, 5½% Series—1953. Price 98½ and Accrued Interest to Yield about 5.60%.

Troy and Company
105 West Adams Street
BANKERS BUILDING
Phone Randolph 0948

The Kenshire Apartments
First Mortgage
6½%
Serial Gold Bonds
Due 1929-1941
The issue represents a loan of less than 60%. Estimated net income conservatively represents four times highest interest requirements.
Price, 100 and accrued interest, yielding
6½%
Write or phone for circulars
ROBERT S. STRAUSS & CO.
First Mortgage Investments
Telephone Randolph 1331
105 West Monroe Street
CHICAGO

High Grade
Special Assessment
6%
Maturities
1928-36
Write for circular
TOOMBS & DAILY COMPANY
MORTGAGES AND BONDS
208 SOUTH LA SALLE STREET
TELEPHONE STATE 9393
CHICAGO

Real Estate LOANS 5½%
Having almost unlimited funds of large insurance companies to invest, we are making loans on exceptionally well located apartments and business property at 5½%. Also in market for good mortgages at 6%. Lowest commission rates.
Call at our office or phone Franklin 5600
H.O. STONE & CO.
Originated 1880
H. O. Stone Bldg., Clark & Madison Sts., Chicago

RAILROADS AND MOTOR MAKERS AID STEEL TRADE

BY O. A. MATHER.

Steady expansion in the steel industry is the most encouraging factor in the current industrial situation. The automobile plants, the railroads and the building construction industry are increasing their orders and giving a better balance to steel making.

The entire steel industry this week is operating at 74 per cent of capacity, compared with 71 a week ago and 57½ during the holiday period. The United States Steel corporation is running at 78 per cent, compared with 70 a fortnight ago, while independent plants are around 70, compared with 64 per cent. Still further expansion is expected, as many consumers who only recently were taking relatively small tonnages of steel now are increasing their orders.

Automobile Demand Leads.

"The outstanding example is the automobile industry with its steadily mounting demands," the Iron Age says. "Steel specifications from the motor car industry in the case of some mills are almost double the releases of last month. Heavy automobile production seems assured for the first quarter at least. Current output is estimated at 20 to 25 per cent above January last year.

"Railroad buying also is a major market factor, with a continuance of rail contracting and the promise of additional large purchases of cars and locomotives. The oil industry is taking more pipe. Meanwhile, better farming buying is reflected in the high output of implement plants and a sustained volume of building construction work also is indicated. Prices generally are well maintained and in some lines are stronger."

Packers to Follow Armour.

Following the move of Armour & Company in transferring its outside stock yards interest to a new corporation, the General Stock Yards corporation, other meat packers are expected to take similar steps. The Armour action was in compliance with a federal decree ordering the packers to divest themselves of holdings in public stock yards, railroads, terminals, market newspapers, and cold storage warehouses. The other companies affected were Swift & Co., Wilson & Co., and the Cudahy Packing company.

The Armour holdings now sold are valued between $4,000,000 and $5,000,000, but what cash the company will receive is not stated. It is understood Armour & Co. will take some of the common stock of the new corporation, which is designated as an investment trust. Armour & Co. will lease whatever properties it may need from the new concern.

Extra Otis Dividend.

Dividend news was cheerful yesterday. Directors of the Otis Elevator company declared an extra dividend of $1 a share. A special dividend of $1 a share was declared on the no par stock of the Burroughs Adding Machine company. The Alaska Packers association declared an extra disbursement of $2 on the insurance fund interest income. The stock of James P. Marsh & Co., Chicago manufacturers of steam specialties, was placed on a $1 annual basis with the declaration of an initial quarterly payment of 25 cents a share.

December divisible receipts of the Chicago Surface lines were $669,220 after expenses, taxes, interest on purchase price and other charges, against $613,737 in December, 1926. The city received $368,071, compared with $337,553 for December, 1926, and the companies received $301,149, compared with $276,182. The system carried 137,595,135 passengers in December, against 131,253,211 in November and 137,986,016 in December last year.

CHICAGO BANK STOCKS

Quotations by F. M. Zeller & Co.:

STATE BANKS.	Bid.	Ask.		Bid.	Ask.
Adams State	150	155	Noel State	260	265
Aetna State	210	....	Nor Av Sta n	150	....
Ashld & 63d	220	235	Nor Trust Co	765	772
Ashland State	145	155	Northwest'n T	495	500
Aub Pk Trust	275	300	Oak Park Tr	280	....
Austin Sta nw	225	....	Old Dearb Sta	118	122
Bank of Am	332	336	Peo&MSBofPR	130	....
Bev State Sav	200	210	Peo S Yds Sta	310	315
BBridgeBofCh	235	....	Peo Tr & S	620	625
Bdwy Tr & S	160	170	Phillip State	205	....
B Mawr State	184	190	Pinkert State	235	240
Bldrs & M Sta	230	....	Pionr Tr & S	325	....
Calu Tr & Sav	224	230	Prud Sta Sav	240	....
Cap Sta Sav	183	187	Pullm Tr & S	275	....
Cent Mf Dist	450	460	Reliance State	305	310
Centr Tr Co	447	452	Roseland Sta	305	315
Chatham Sta	215	225	Schiff T & S n	300	305
Chicago City	345	355	Security	410	....
Chi Lawn Sta	300	325	Sec Citiz Sta	200	....
Chi Morris Pl	165	175	Sec N W Sta	200	....
Chi Trust Co	463	468	Sher Tr & Sav	323	327
CitStBk ofChi	400	....	63d & Halsted	250	255
Columbia Sta	160	166	S Chi Savings	307	312
ComwlthT&S	200	210	S Shore Sta	175	....
Congress Tr	135	140	S W T & S	235	240
Cosmop State	335	....	S West State	150	155
Cott Gr State	200	....	S W Tr & Sav	160	....
Cragin State	130	145	St Bk of Chi	627	632
Crawford Sta	135	145	SB&TrCoEvan	355	....
Dep Sta Sav	187	192	Stockm T & S	200	....
Devon Trust	130	....	St Island Sta	240	255
Division State	260	....	Sub Tr & Sav	235	245
Drexel State	255	....	Trian St Bk	....	140
Drov Tr & S	475	....	26th St State	175	185
Equit Trust	140	150	Un Bk of Chi	378	383
Evans Tr & S	195	205	UnStB of S C	205	220
Exchange Sta	130	....	Union Tr Co	690	695
Fidel Tr & S	220	230	United State	290	....
First Engle St	190	195	Universal Sta	160	170
FranklinT&S	335	....	University St	160	170
Fullerton Sta	200	....	W Eng Tr & S	345	355
Gage Park Sta	205	215	W Highld Sta	250	270
Garfield State	230	240	W Madis Sta	170	....
Guar Tr & S	320	....	W S Tr & Sav	300	305
Halsted St Sta	300	....	W 31st State	128	135
Hamilton Sta	115	125	W Town Sta	325	....
Harris Tr&S	650	700	Wiersema Sta	275	285
Home B & Tr	348	353	WoodlTr&S n	285	295
HumboldtSt n	180	....	NATIONAL BANKS.		
Hyde Park St	325	....	Albany Pk N	220	....
Ill Mer Tr Co	934	938	Atlas Exch N	160	....
Immel State	143	....	Austin Natl	165	175
Indep State	195	200	Bdway Natl	135	....
Inland Tr & S	144	150	Bowmanv Nat	250	....
Ital Tr & Sav	129	135	Calumet Natl	320	....
Kaspar Am S	215	220	City Nat [Ev]	400	....
Kimbell T & S	290	300	ContlNB&Tr	554	557
L S Tr & S n	330	....	Drovers Natl	275	....
L View State	260	265	First Natl	836	840
L View Trust	375	385	First N [Ber]	152	....
Lawndale Sta	425	....	First N [Eng]	440	....
Lib Tr & Sav	265	....	Foreman Nat	655	660
Lincoln State	143	150	Irv Pk Natl	305	312
Linc Tr & S	285	300	Jk Park Natl	150	....
Log Sq St & S	185	....	Jeff Pk Natl	285	290
Mad & Kedzie	300	310	Kenwood Nat	250	255
Mad Sq State	155	160	Mutual Natl	300	305
Mkt Trad S B	175	185	NBkofRepChi	468	471
Marq Pk State	275	....	NatlBofWoodl	250	....
Mayfair State	125	....	Ogden Natl	165	175
Mercantile Tr	315	....	Rav Natl	130	135
Metrop State	185	....	Rog Pk Natl	250	260
Mid-C Tr & S	315	....	Stkyds Natl	353	358
Midway State	140	150	Wash Pk Natl	270	....
			W S National	145	....

COFFEE MARKETS.

NEW YORK, Jan. 18.—(AP)—COFFEE—Futures closed at net declines of 10 to 20 points on the old style, and 25 to 35 points lower on the new style contracts. Spot, quiet; Rio 7s, 15c; Santos 4s, 22@22½c. Cost and freight offers included Bourbon 3s and 5s at 21.40@21.85c. Brazilian port receipts, 30,000 bags; Jundiahy receipts, 22,000. Prices follow:

	Sales bags.	High.	Low.	Close.	Prev. Close.
Jan.	.....	.....	.....	13.59	13.77
March	11,500	13.70	13.63	13.67	13.82
May	6,000	13.50	13.45	13.45	13.65
July	6,250	13.35	13.28	13.34	13.46
Sept.	2,750	13.20	13.16	13.20	13.30
Dec.	4,250	13.10	13.10	13.10	13.23

NEW YORK STOCK TRANSACTIONS

Wednesday, Jan. 18, 1928.

Total sales, shares...1,799,900 Year ago...............1,582,100 Total, 1928...........34,020,500 Previous year........20,374,700

Div. yld. per cent.	Bid.	Asked.	Description—	Sales.	High.	Low.	Close.	Net chge.	Close Jan. 19, 1927.
3.3	150	151	Abitibi P&P...	1,900	154	150	151	+ 2	....
....	101½	102	Abr & Strauss	300	102	102	102	....	66⅝
6.3	111	111½	Do pfd	10	111	111	111	— ¼	....
2.7	226	228	Adams Exp ...	2,200	226	219	225½	+10½	126
....	11	12	Adv Rumely ..	100	11¼	11¼	11¼	....	10½
....	2⅞	3	Ahum Lead ..	2,500	3	3	3	....	4⅝
....	12½	12⅞	Ajax Rub ..	4,000	12⅞	12¼	12⅞	....	10½
....	1⅞	2	Alaska Jun ..	1,100	2	1⅞	2	+ ⅛	....
7.5	26½	27½	Alb P W Pap	100	26½	26½	26½	....	....
3.9	153⅞	154¼	Allied Chem ..	8,100	155¼	153	154	....	135½
5.7	122½	123½	Do pfd	100	123	123	123	....	....
5.2	115½	117½	Allis Chal Mfg	500	117⅛	116	116	— ⅞	91½
....	11⅜	11⅞	Amal Leather.	100	11⅞	11⅜	11⅜	....	16⅞
6.3	31⅜	32	Amerada	3,000	32¼	31⅜	32	....	35¼
[illegible]									
6.0	116½	117	Deere pfd......	50	117	117	117	+ ⅜	....
5.0	179	180	Dela & Hud...	1,000	180½	179	179⅝	— ⅛	177
....	56½	57½	D RioGr&W pf	200	57¼	57	57	— ¼	46
4.6	173	175	Det Edison....	100	174	174	174	....	136½
4.8	48	49	Devoe Rayn A.	3,400	50¼	48⅝	49	— ⅝	40
6.1	110	115	Do 1st pfd...	60	115⅜	115	115	+ 1⅜	101
....	19⅝	19⅞	Dodge Bros A.	10,600	19⅞	19	19½	— ½	25½
10.0	69½	70	Do pfd.......	1,700	70	69¼	69⅝	— ⅛	82⅝
5.9	134½	137⅜	Dia Match....	430	137	134⅝	136	+ ¼	....
8.2	12⅝	12⅞	Dome Mining.	5,800	13	12⅝	12⅞	— ⅝	10
6.8	58⅝	59¼	Dunhill Intl...	2,100	59⅝	58⅝	59⅝	+ ⅝	....
....	5½	5¾	Duluth SS&A..	1,000	5⅝	4⅞	5⅝	+ ⅝	....
....	8	9	Do pfd.......	100	8	8	8	+ ⅛	....
3.2	310⅝	312	Du Pont de N	2,000	314	310⅝	312	— 2½	174½
7.7	26	26½	Eaton Axle...	400	26½	26⅛	26⅛	— ⅝	24⅞
3.0	164½	165	†Eastmn Kod..	100	164⅝	164⅝	164⅝	+ ¼	133
....	15⅝	16¼	Eisenlohr Bros.	7,100	16⅜	15⅛	16	+ ⅝	12⅞
5.7	105¼	106	El Auto Lite..	200	107	106¼	106¼	— ⅞	64
....	14¼	14⅝	Elec Boat.....	200	14⅝	14⅛	14⅛	— ⅝	14⅞
....	32¼	32½	El Pow & Lt..	60,900	33⅜	31⅝	32¼	+ 1	17⅛
6.5	107	107⅝	Do pfd.......	400	107½	107⅜	107¼	— ½	....
2.1	122¼	124	Do 40% paid	100	122	122	122	+ 1⅛	....
....	11⅛	11⅞	Elec Refrig...	5,600	11⅝	11⅛	11⅞	....	33½
7.1	70	71	Elec Stor Bat.	1,800	70⅞	69½	70¼	— ½	78⅛
....	6½	7	Emersn Brnt A	100	6⅞	6⅞	6⅞	....	....
6.3	78⅞	79⅜	Endicott J.....	1,200	79½	78⅞	79	— ⅛	66⅝
....	35⅝	35⅞	Eng Pub Serv	4,000	36¼	35⅛	35⅝	+ ⅝	23
6.5	108	109	Do pfd.......	100	108⅛	108⅛	108⅛	....	....
[illegible]									
4.3	184½	185	†Norf & West.	[illegible]					
....	60⅝	60½	‡North Am....	[illegible]					
5.6	54	54½	Do pfd	[illegible]					
5.8	103⅝	104⅝	N Am Edis pf.	[illegible]					
5.3	94⅛	95	Northern Pac..	[illegible]					
5.3	93⅝	94	Do ctfs	[illegible]					
....	33⅞	34	Norw'k Tire pf	[illegible]					
5.7	35⅝	35½	Oil Well Sup'y	[illegible]					
....	12⅝	12⅞	Omnibus	[illegible]					
4.8	82½	83¼	‡Oppenh'm Col.	[illegible]					
8.3	23	24½	Orpheum	[illegible]					
3.9	154	155	†Otis Elevator.	[illegible]					
5.0	120	121½	Do pfd	[illegible]					
....	10½	11	Otis Steel.....	[illegible]					
8.3	83⅞	84	Do pr pfd....	[illegible]					
4.2	47½	48	Pacific Gas....	[illegible]					
....	1⅝	1¼	Pacific Oil....	[illegible]					
[illegible]									
3.0	331	332½	Nat Surety....	420	337	328	332½	— 3⅞	247
8.3	17⅝	18	Nevada Cop....	2,400	18⅛	17⅝	18	— ⅛	14⅝
6.8	44	44½	N Y Air B'ke..	100	44	44	44	....	42
6.1	159½	159⅝	N Y Central...	8,300	160⅝	158½	159⅝	— 1¼	143½
4.5	129	130	N Y C & St L.	200	131	129	129	— 1	188
5.5	109⅝	109⅞	Do pfd	300	109⅝	109⅝	109⅝	....	....
....	60⅝	61¼	N Y N H & H.	12,600	61½	59⅝	60⅞	....	43⅝
6.1	114	114⅛	Do 1st pfd..	1,000	114⅛	114	114	— ⅛	....
6.3	110	115	Do 1st paid..	100	111	111	111	....	....
3.3	29½	29⅝	N Y O & W...	3,000	30	29¼	29⅝	— ¼	24¼
....	6⅛	6½	N Y Rys pfd..	100	6½	6½	6½	....	....
....	9	14	N Y State Rys.	100	10	10	10	....	....
6.0	100⅝	101	NYStm 6% pfd	20	100⅝	100⅝	100⅝	— ⅛	....
6.3	111¼	111⅝	Do 7% pfd..	50	111⅝	111½	111⅝	....	....
6.1	28½	28⅝	Niag Fs Pow pf.	400	28⅝	28⅝	28⅝	— ⅛	....
[illegible]									
3.1	82½	82⅞	Sears-Roebuck.	5,200	83	82⅛	82⅞	+ ⅛	51⅛
....	2	2½	Seneca Copper.	3,700	2⅜	2	2⅜	+ ⅛	3½
2.4	87¼	89	Shattuck F G.	1,700	89½	87	87¼	— 2⅛	60½
5.8	25⅝	26	Shell Un Oil...	2,300	26	25⅝	25⅝	— ⅛	30½
3.4	62	63	Simmons Co...	7,900	63	60⅝	63	+ 1⅝	35½
....	22⅝	22⅞	Simms Petrol..	200	22⅞	22⅝	22⅝	— ⅛	21⅛
....	20⅛	20½	Sinclair Oil....	8,600	20⅝	20¼	20½	+ ⅛	21½
7.6	106	106⅝	Do pfd	300	106	106	106	....	100
7.2	27⅞	27⅞	Skelly Oil	400	27⅞	27⅞	27⅞	— ¼	35⅝
....	15	15½	Snider Pkg....	200	15	15	15	....	....
....	50	52	Do pfd	100	51	51	51	— 1	....
5.4	37⅜	37½	S Por Ric Sug	2,000	37⅝	37⅛	37½	+ ½	....
4.6	44	44½	Sou Cal Edison	2,300	44½	44	44¼	+ ¼	33⅝
5.0	120½	121	Sou Pacific....	1,700	121⅛	120	121	....	109⅝
5.7	142⅝	143	Southern Ry...	2,600	143½	142¼	143	....	124⅝
5.0	100⅝	101⅝	Do pfd	200	101	100⅝	100⅝	— 1⅛	....
6.2	130	135	Sou Ry M & O	1,080	135	120	130	+15	....
....	26½	27	Sou Dairies A.	300	26½	26½	26½	....	43
....	9⅝	9⅞	Do B	4,700	9⅞	9⅝	9⅞	+ ¼	17⅝
6.2	110	113¼	Spalding 1st pf	140	112½	112	112½	+ ⅛	104½
....	23½	23⅝	Spicer Mfg.....	100	23⅛	23⅛	23⅛	....	23⅝
5.8	59⅛	59⅝	Standard Gas..	10,900	60	59	59½	+ ½	55
6.1	65⅝	66½	Do pfd	100	66	66	66	....	57⅝
4.9	100½	101⅝	Standard Mlg..	1,300	102	100⅛	101½	— ⅛	71
5.8	104	104¼	Do pfd	10	104¼	104¼	104¼	+ ¼	86½
[illegible]									
4.7	169	170	Western Union	100	169	169	169	....	140⅝
4.0	50⅛	50½	West Air Brake	1,000	50⅞	50	50⅛	— ⅞	....
4.4	91⅛	91⅝	West Electric.	14,300	91⅞	90⅛	91¼	+ 1	69⅛
4.0	100	100½	Do 1st pfd..	130	101	100	100	— 1	....
6.5	31	32	Weston El A.	100	31	31	31	....	15½
....	77	79⅞	Wh&LErie pfd	100	77	77	77	....	58
4.8	21⅝	22	White Eagle .	800	22	22	22	....	26½
5.4	37	37¼	White Motors.	300	37	37	37	— ⅛	56⅝
....	40½	41	White Sew M..	300	41⅞	41	41	— ⅛	....
....	18⅝	18½	Willys-Overld ..	3,900	18½	18¼	18½	....	21⅞
....	14	14¼	Wilson & Co..	2,000	14¼	14	14⅛	+ 1⅛	12⅞
....	24	24⅝	Do A	1,900	24½	23⅛	24⅝	+ ⅛	29⅝
....	68	69	Do pfd	600	68	67	68	....	79
2.8	180	180⅝	†Woolworth	10,000	182	178⅝	180	— ⅛	121½
1.6	80	81	Wright Aero .	4,500	80⅝	78	80	+ ⅛	33½
4.2	70	71	†Wrigley	100	71	71	71	— 1	....
....	33⅝	34	Yellow Truck.	11,500	34⅛	33	33⅞	+ ⅝	27⅛
5.0	99⅛	99½	Youngs S&T..	8,900	99⅝	99	99¼	+ ⅝	58

*Ex dividend. †Pays extra dividend. ‡Ex rights. **Initial dividend. ††Stock dividend declared. §10% dividend in stock. ¶Dividend in stock. ‖Dividend in script.

Sales end first hour, 425,000; end second hour, 679,400; end third hour, 1,128,000; end fourth hour, 1,468,700; total sales, 1,799,900 shares.

BOSTON STOCK MARKET

[Quotations by Paine, Webber & Co.]

	Sales.	High.	Low.	Close.
Amn Pneu	100	3⅝	3½	3⅝
Do pfd	100	21⅝	21⅝	21⅝
Amoskeag	3,345	23	22½	22½
Arcadians Cons..	1,385	3⅝	3½	3⅝
Aris Coml	60	5⅝	5⅝	5⅝
Bingham	100	54	54	54
Bos Maine	220	58½	57½	58⅝
Bos Elev	185	97	97	97
Cal Hecla	620	21⅛	20⅝	20⅝
Copper Range ..	370	18¼	18	18
Edison Elec	80	262⅝	261	262
Engrs Pub Svs..	110	36⅝	35⅝	36⅝
Gillett	100	101½	100	100
Gen Mines	2,200	30	25	30
Island Creek	468	54½	53	53
Mass Gas	111	110⅝	110	110
Mergenthaler ...	251	110	108½	109⅝
Mohawk	115	48¼	48	48
Natl Lea	60	4½	4½	4½
New Cornelia	80	27⅝	27⅝	27⅝
New Eng Tel	300	139⅝	139	139½
Nipissing	500	5½	5⅛	5½
North Butte	500	1$\frac{1}{16}$	1$\frac{1}{16}$	1$\frac{1}{16}$
Pac Mills	3,525	38⅝	38½	38⅝
Quincy	50	14	14	14
Torrington	80	95	93½	95
Tower Mfg	50	2⅝	2⅝	2⅝
Travelers Shoe ..	100	19	19	19
Brill	215	13	12½	13
Uni Fruit	80	138⅛	137⅝	138
Shoe	530	64⅛	63⅛	63⅝
Do pfd	122	31⅛	31⅛	31⅛
U S Fgn 1st pr..	220	97	96½	97
Warren Bros	275	158	156½	157½

GASOLINE AND LINSEED OILS.

GASOLINE—Tank wagons, 14c; service station, 16c; gas machine gasoline, tank wagon, 36.3c. CARBON — Perfection, 12c. FURNACE OIL—Stanoline, tank wagon, 9c; 100 to 700 gals, 8c; 800 gals or more, 7½c. MACHINE OIL—Summer black, 9.4c; winter, 10.4c. LINSEED OIL—Raw, drums, 86c; do boiled, 89c. WHITE LEAD—100 lb kegs, $13.25. TURPENTINE—Drums, 73c. DENATURED ALCOHOL—Drums, 38½c.

ONE OF A SERIES REFLECTING THE PROGRESS OF CHICAGO

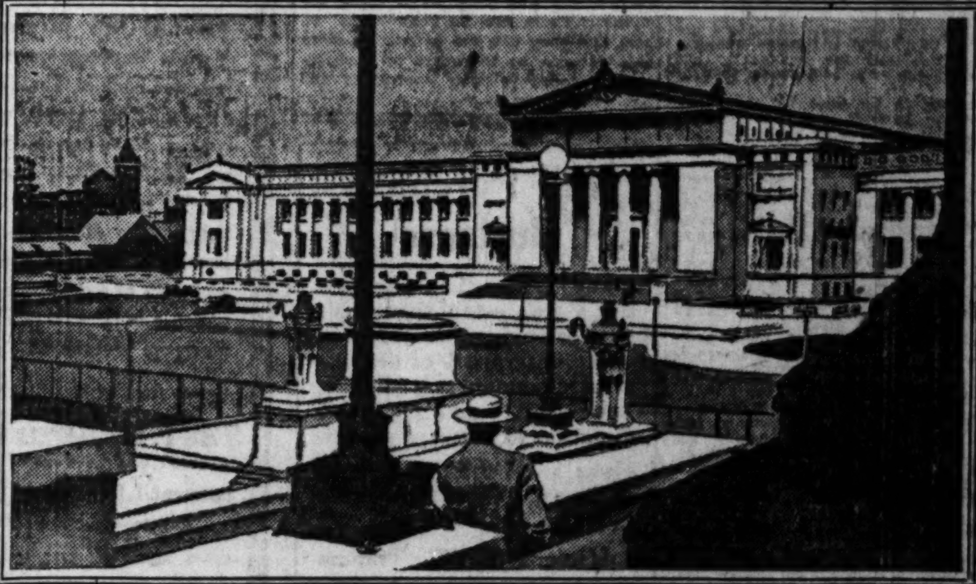

THE FIELD MUSEUM — ON THE OUTER DRIVE

THE VACANT CHAIR

SOME day it will be yours. But that is not a morbid thought.

It is simply a fact that every man must face.

For those we love must be protected.

And often the blow comes when it's least expected.

You've planned a will—perhaps discussed it with your family or lawyer.

But you should execute it now—without delay . . .

For *their* sake.

We believe your lawyer will advise a trust company as executor and trustee. Our trust department of specialists is at your service.

The progress of Chicago in the last 66 years has been paralleled by this old institution

The Foreman National Bank
The Foreman Trust And Savings Bank
Resources Exceed 100 Million Dollars

BETTER CATTLE DOWN 50 CENTS; HOGS IRREGULAR

CHICAGO LIVE STOCK

HOGS.

Receipts, 24,000; shipments, 8,000.

Bulk of sales	$ 8.20@ 8.35
Heavy butchers	8.15@ 8.40
Butchers, 180@250 lbs.	8.20@ 8.40
Medium weights	8.20@ 8.40
Heavy and mixed packing	7.35@ 7.65
Rough and heavy packing	6.95@ 7.35
Lightweights, 160@185 lbs.	8.25@ 8.40
Selected, 140@155 lbs.	8.00@ 8.25
Pigs, poor to choice, 50@125 lb	8.00@ 8.25
Stags, subject to dockage	6.00@ 7.50

CATTLE.

Receipts, 9,000; shipments, 3,500.

Prime steers, 1,100@1,500 lbs.	$17.00@18.75
Good to choice, 1,050@1,400 lb	15.00@17.00
Poor to good, 900@1,400 lbs.	10.75@16.50
Yearlings, 750@1,000 lbs.	12.75@17.50
Bulk of sales	12.50@16.00
Low grade killing steers	9.00@10.50
Fat cows and heifers	6.75@13.50
Canners and cutters	5.25@ 6.50
Calves, poor to fancy	8.75@15.00
Stockers and feeders	8.00@12.00

SHEEP AND LAMBS.

Receipts, 16,000; shipments, 4,000.

Wethers, poor to choice	$ 6.75@ 9.00
Ewes, poor to choice	5.00@ 7.25
Yearlings	8.75@12.00
Fed western lambs	11.50@13.50
Native lambs	11.00@13.35
Native lambs, culls	8.50@11.00

COMPARATIVE PRICES.

HOGS—Bulks of sales yesterday	$ 8.20@ 8.35
One month ago	7.70@ 8.70
One year ago	11.25@12.20
CATTLE—Bulk of sales yesterday	12.50@16.00
One month ago	11.00@15.00
One year ago	9.25@11.75
SHEEP—Fed western lambs yesterday	11.50@13.50
One month ago	12.00@13.35
One year ago	12.00@13.00

Unevenness featured the hog market yesterday on moderate supplies. After a steady opening, strength appeared, with a big share of better grades clearing at prices 5@10c above the general trade Tuesday. Extreme top and general average prices were unchanged at $8.40 and $8.25, respectively, early gains being offset by losses of 5@10c cited on a weak turn of the trade at the extreme close. Advances in prices and moderate supplies throughout the west added strength to the eary trade and some of the 6,000 hogs estimated left were held off of the trade in hopes of some improvement the last half of the week. Shipments at 8,000 were among the largest of the season for Wednesday.

Cattle prices recorded the first bad break in some time, better grades showing most loss, with spots as much as 50c under early Tuesday. Cheaper grades coming under competition from feeder buyers held firm. Best steers available averaged 1,312 lbs and sold at $17.25. Good 1,130 pounders reached $17.00. Butcher stock sold steady. Calves advanced 50c further, bringing selected vealers up to $15.00.

Best Lambs Steady.

Better grades of light and handy weight lambs held fully steady, top resting at $13.50, while medium and heavy continued slow. Most handy weights cleared at $12.90@13.25, with medium and heavy at $11.75@12.50. Colorados cleared at $12.75@13.25. Aged and yearling sheep were scarce and steady.

PROVISION TRADE LIGHT

Trading in provisions was small yesterday yet the markets acted stubborn and operators construed the failure of prices to decline in the face of the large receipts of hogs, as indicating a well liquidated market. Lard closed unchanged to 2½c higher, with most trading in May. There were 100,000 lbs cash lard delivered on January sales. Liverpool was unchanged. Exports of lard were 1,730,765 lbs, and bacon 98,700 lbs.

Short ribs were slow sale and closed unchanged to 2½c higher and bellies were unchanged. Cash trade was reported by one of the big packers as good, and by another as quiet.

Slaughtering in the west for the winter season to date, as given by the Price Current Grain Reporter, aggregates 7,490,500 hogs, against 7,122,500 last year. Prices follow:

Clear Bellies.

	High.	Low.	Close Jan.18, 1928.	Jan.17, 1928.	Jan.19, 1927.
January	......	......	12.35	12.35	18.50
May	12.75	12.75	12.75	12.75	16.50
Lard.					
January	11.87	11.85	11.87	11.85	12.27
March	......	......	12.00	11.97	12.42
May	12.20	12.15	12.15	12.15	12.60
July	12.37	12.35	12.37	12.35	12.77
Short Ribs.					
January	......	......	10.90	10.90	15.87
May	......	......	11.42	11.40	14.82

METAL MARKETS.

NEW YORK, Jan. 18.—(AP)—COPPER—Easy. Electrolytic, spot and futures, 14@14.12c. TIN—Firm; spot and nearby and futures, $54.62. IRON—Steady and unchanged. LEAD—Steady; spot New York, 6.50c; East St. Louis, 6.25c. ZINC—Easy; East St. Louis, spot and futures, 5.62@5.65c. ANTIMONY—Spot, 10.75c.

LONDON.—(AP)—COPPER—Standard spot, £61 7s 6d; futures, £61 5s; electrolytic spot, £66 10s; futures, £67. TIN—Spot, £246 5s; futures, £245 12s 6d. LEAD—Spot, £121 15s; futures, £22 5s. ZINC—Spot and futures, £26.

PRODUCE MARKETS

Butter market showed an unsettled undertone due to failure of demand to improve, but there was little change in prices. Receipts, 4,784 tubs. Eastern fresh egg markets were easier, and with larger offerings prices here declined 1½c. Receipts, 5,359 cases. Live spring chickens advanced ½c, while other poultry was unchanged. Receipts, 4 cars and 1,405 coops.

Demand for potatoes was slow and market somewhat easier. Receipts, 83 cars, with 237 cars on team track.

WHOLESALE CREAMERY BUTTER PRICES

	Chicago Whole milk.	Chicago Centralized.	New York.	Boston.	Philadelphia.
93 score	...	....	48½	....	50
92 score	45½	....	47½	48	49
91 score	44½	....	47	47	48
90 score	44	44½	46	46½	46½
89 score	42½	41¾-42	45	45½	44
88 score	40½	40½	43	44	43
87 score	40	....	42½	43	....
86 score	38½	....	....	42	....

BUTTER PRICES TO CHICAGO RETAILERS

Score—	Tubs.	Prints.	Cartons.
Best [92-93]	47½-48½	49 -50	49½-50½
Good [89-91]	46 -47	47½-48½	48 -49

WHOLESALE CHEESE PRICES.

	Chicago.	*Wisconsin.	New York.	Philadelphia.
Flats	....	....	28	....
Twins	26 -26½	....	......	....
S. Dais.	27 -27½	27¼	......	28¾-29¼
D. Dais.	26¾-27	....	......	....
Lghns	27 -27½	26¾	......	29 -29½
Sq. pts.	....	26¾	......	....

*Previous day.

FRESH EGGS.

Fresh firsts	42@42½c	Ord. firsts	35@40c
Checks	28@31c	Dirties	28@32c

Extra candled for the retail trade, 7@8c over fresh firsts.

LIVE POULTRY—WHOLESALE.

Turkeys	25@28c	Old roosters	19c
Hens	20@23½c	Geese	17@18c
Springs	24c	Ducks	18@23c

GREEN FRUITS.

Apples, brl.	$ 6.00@12.00
Cranberries, box	10.00@15.00
Grapefruit, crates	3.50@ 6.00
Kumquats, qt.	.12½@ .15
Lemons, box	9.50@10.50
Oranges, box	3.75@ 6.00

WHOLESALE DRESSED BEEF.

	Yearlings.	No. 1.	No. 2.	No. 3.
Ribs	38	38	34	13
Loins	45	53	45	14
Rounds	22	20½	20	13½
Chucks	20	19	18	12½
Plates	14	14½	14	10

POTATOES.

Minnesota, 100 lbs.	$1.40@1.45
Wisconsin	1.40@1.55
Western	1.70@1.90

GRAIN MEN SAY CITY IS LOSING ITS CASH TRADE

Chicago is losing its cash grain trade, operators say, and unless the grain receivers change their attitude and have the call rule that has been on the books for years removed, there will be little business left for strictly receiving interests.

The rule was adopted twenty years ago, as a protective measure to grain receivers, as the big elevator interests were buying grain throughout the country and bringing it to Chicago. An agreement was entered into between the receivers and the elevator interests to cease buying in the country and buy grain entirely in the Chicago market, which would give the receivers a cent a bushel on all consigned grain to be sold here.

At the time the rule was passed there were but few small markets in the country who knew enough about the business to buy car lots and dispose of them in various ways. Since then a dozen small markets have been developed through the workings of the Chicago call rule. Chicago grain men make bids to the country every night, which are sent out over the wires. All the grain men here have to bid the same price.

These bids are taken by cash grain handlers at Kankakee, Champaign, Bloomington, Decatur, and a number of other points and used as a basis for buying. There are no restrictions on them and they can bid a fraction more than Chicago, as there are no commissions attached to their operations and they get the grain.

Will Purchase Business

I am interested in purchasing a well established business or buying an interest in going enterprise, of demonstrated soundness, requiring new capital and executive direction to increase profits.

Have a substantial amount to invest. Give full details in letter.

Address P A 527, Tribune

GRAINS EASIER ON RAINS, SNOW IN SOUTHWEST

BY CHARLES MICHAELS.

An easier undertone prevailed in the grain markets yesterday with wheat influenced by reports of rain and snow in parts of Nebraska, Kansas, Oklahoma, and the Texas Panhandle. The close was ⅜@½c lower, with March $1.29¼ and May $1.30¼@1.30⅜. Corn was off ⅜@¾c on selling induced by larger country offerings. March finished at 90¼@90⅜c, and May 92⅜@92½c. Oats lost ⅛@¼c, and rye ⅜c.

Outside interest in wheat remains light and prices held within a range of ½@⅝c, with commission houses doing little, although they were fair buyers at times. News was generally favorable for a lower range of values, with Liverpool closing unchanged. Easier Argentine freights had a depressing effect abroad. Intimations that Russia might find it necessary to import wheat and rye attracted little attention either here or abroad.

Local longs were on the selling side of corn futures, and while there was good support prices declined. Kansas City reported 300,000 bu grain booked on overnight bids to the country while local handlers bought 132,000 bu. There was some buying during the day on the strength in the Buenos Aires market, where the February has developed congestion and closed 3⅝c higher at 98⅛c, while the May was ½c higher. Rosario was ¾@1c higher with February, 91¾c.

Local longs were on the selling side of oats, influenced by prospects of an increased movement, while commission houses were fair buyers. Rye was easier in sympathy with other grains. Export bids were out of line.

BIDS AND OFFERS

Range of prices on bids and offers, good all day Thursday, follow:

	Bids High.	Bids Low.	Bids Close.	Offers High.	Offers Low.	Offers Close.
WHEAT.						
March	1.29	1.28⅛	1.28⅞	1.29⅛	1.29⅛	1.29⅝
May	1.30	1.29⅜	1.29⅞	1.30⅝	1.30⅛	1.30⅝
July	1.26¼	1.26⅛	1.26¼	1.27	1.26⅞	1.27
CORN.						
March	89⅞	89⅝	89⅞	91⅛	90⅜	91
May	92	91⅞	92	93	92⅜	92⅞
July	93⅜	93	93¼	94⅜	94½	94¼
OATS.						
May	56	55⅞	55⅞	56⅜	56¼	56¼
RYE.						
Mch	1.08	1.07⅜	1.07⅜	1.08⅜	1.08⅜	1.08⅜
May	1.08¼	1.08⅛	1.08⅛	1.08⅜	1.08⅜	1.08⅜

GOOD ALL NEXT WEEK.

	Bids Wheat.	Bids Corn.	Bids Oats.	Offers Wheat.	Offers Corn.	Offers Oats.
Mch	1.26¼	87	53⅜	1.32¼	94½	56⅝
May	1.26⅝	89	54½	1.33¼	96½	57½

RAW SILK MARKET.

NEW YORK, Jan. 18.—(AP)—SILK—Raw easy. Prices per pound: Japanese extras, $4.85@4.90; Japanese crack double extra, $4.95@5.05; Japanese grand doubles extra, $5.30@5.40; Japanese double extra, $4.90@5.00; Italian ex classical, $5.40; Shanghai steams, three dancers, $5.10; Canton doubles extra A 14-16s, $3.90.

COTTONSEED OIL.

NEW YORK, Jan. 18.—(AP)—COTTONSEED OIL — January closed nominally 19 points lower today, while other months were 5 points higher to 5 points lower. Sales, 16,300 brls; prime crude, 8.25c; prime summer yellow spot, 10.00c; Jan. closed, 10.02c; March, 9.98c; May, 10.19c; July, 10.43c;

A New Book

INVESTORS in every state want our new illustrated booklet. These are discriminating people who require Safe, non-fluctuating bonds with a liberal 6½% return. Send for your copy. It offers the benefits of more than half a century of specialized experience in the field of First Mortgage investment.

Write for Booklet "1-134"

THE F. H. SMITH CO.
Investment Bankers—Founded 1873
Continental Nat'l Bank Bldg.
Chicago—Central 9129
Offices in Washington—New York—and Other Cities

CASH GRAIN NEWS

Foreign demand for wheat held up fairly well with sales finally estimated at 500,000 bu, largely Manitobas. Winnipeg reported several cargoes sold abroad on direct offers. There was a little business in corn while bids on rye were out of line. Basis on corn at the Gulf was firm at 5c over Chicago May.

Range of cash grain prices in leading markets follow:

WHEAT.

	Chicago.	Kansas City.	St. Louis.
No. 2 rd.	....		1.50@1.54
No. 1 hd.	1.30½	1.28@1.30	1.37
No. 2 hd.		1.27@1.58	1.33@1.36
No. 3 hd.	....	1.22½@1.51	....
No. 4 hd.	1.28⅜		
	Chicago.	**Winnipeg.**	**Minneapolis.**
No. 1 nor.	....	1.44½	1.25¼@37¼
No. 2 nor.	....	1.37⅝	1.23¼@33¼
No. 3 nor.	....	1.22⅜	1.20⅛@28¼
No. 1 dk. nor.	....	....	1.36¼@73
	Toledo.	**Omaha.**	
No. 2 rd.	1.42@1.43	....	....
No. 2 hd.	....	1.25¼@1.32	....

CORN.

	Chicago.	Kansas City.	St. Louis.
No. 2 mx.	....	81½@81¾	88
No. 3 mx.	87¾	79 @81	87
No. 4 mx.	....	77 @78¼	85
No. 5 mx.	....	77	....
No. 2 yel.	....	84 @85	....
No. 3 yel.	....	81 @82	87½
No. 4 yel.	87 @88½	80½@81½	85½@86½
No. 5 yel.	86½@86⅜	76½	....
No. 6 yel.	83½@83⅜	....	....
No. 2 wh.	....	80 @82¼	89
No. 3 wh.	....	....	86½@87
No. 4 wh.	86⅜@87	78	85 @86
No. 5 wh.	85 @86	....	....
No. 6 wh.	83½	....	....
S. grd.	73 @82	....	....
	Milwaukee.	**Omaha.**	**Peoria.**
No. 2 mx.	....	81	....
No. 3 mx.	....	79 @80½	....
No. 4 mx.	....	78 @79	86
No. 5 mx.	....	....	84½@85
No. 3 yel.	....	80½@81	....
No. 4 yel.	87⅜	79 @80	87
No. 5 yel.	....	75 @77	....
No. 3 wh.	....	79½@80	....
No. 4 wh.	....	77 @79	....
	Minneapolis.	**Buffalo.**	**Toledo.**
No. 2 yel.	88½@90½	....	....
No. 3 yel.	84½@87½	....	94½@95½
No. 2 mx.	83½@85½	....	....

OATS.

	Chicago.	Kansas City.	St. Louis.
No. 2 wh.	56½@58	....	58
No. 3 wh.	54⅜@57¼	....	56¼
No. 4 wh.	53⅜@56½	....	55 @55½
	Milwaukee.	**Omaha.**	**Minneapolis.**
No. 2 wh.	....	54	53⅛@55⅛
No. 3 wh.	56	53 @54	51⅝@53⅝
No. 4 wh.	....	52¼@53½	50⅛@52⅝
	Buffalo.	**Toledo.**	**Peoria.**
No. 2 wh.	....	60½@61½	55 @55½
No. 3 wh.	....	....	54½@55½

RYE, BARLEY, AND FLAX.

	Rye.	Barley.	Flax.
Chi	1.07⅜	83½ @94	2.29
Milwkee	....	89 @93½	....
Mlps.	1.01⅝@1.02⅝	78 @85	2.2[illegible]@2.29
Duluth	1.02⅞	75 @83	2.16⅞@26⅞

CLOVER AND TIMOTHY.

	Cash.	March.
Clover—		
Chicago, per 100 lbs.	22.25@29.75	......
Toledo, per 60 lbs.	....	18.70
Timothy—		
Chicago, per 100 lbs.	3.10@ 3.85	......
Toledo, per 45 lbs.	2.05	2.15

GRAINS IN ALL MARKETS

	Open.	High.	Low.	Closing Jan.18, 1928.	Jan.17, 1928.	Jan.19, 1927.
March Wheat.						
Chi	1.29⅝	1.29⅝	1.29	1.29¼	1.29⅝	......
Minn	1.26⅝	1.26⅝	1.26¼	1.26⅝	1.26⅝	......
†Lpl	1.50⅝	1.50⅝	1.50⅛	1.50⅛	1.50⅛	1.52⅝
May Wheat.						
Chi	1.30¼	1.30⅜	1.30¼	1.30⅝	1.30⅜	1.39⅝
St. L.	1.31⅛	1.31⅛	1.31¼	1.32⅛	1.31⅞	1.39⅝
K. C.	1.25¼	1.25¼	1.24⅝	1.24⅞	1.25¼	1.33⅝
Minn	1.27⅞	1.27⅞	1.27⅛	1.27⅞	1.27⅞	1.41
*Dul	1.22⅛	1.22⅝	1.22	1.22	1.22½	1.39⅝
Winn	1.36¼	1.36⅝	1.36	1.36¼	1.36⅜	1.35½
Lpl	1.49⅝	1.49⅝	1.49½	1.49⅝	1.49⅝	1.48⅛
July Wheat.						
Chi	1.26⅝	1.26⅞	1.26½	1.26½	1.27	1.30⅞
St. L.	1.26⅛	1.26⅝	1.26½	1.26½	1.26½	......
K. C.	1.20⅞	1.20⅝	1.20⅛	1.20⅛	1.20⅞	1.23⅝
Minn	1.28⅝	1.28⅝	1.28	1.28⅛	1.28½	1.38¼
Winn	1.35⅛	1.36	1.35⅜	1.35⅜	1.35⅝	1.34½
Lpl	1.49⅞	1.50	1.49⅞	1.49⅞	1.50	1.49⅛
March Corn.						
Chi	90⅞	91⅛	90¼	90⅝	91	......
‡Lpl	1.13	1.13¼	1.13	1.13½	1.12¼	......
May Corn.						
Chi	93	93⅛	82½	92⅞	93⅛	81⅞
St. L.	93⅞	93⅞	93	93⅛	93⅞	83½
K. C.	85⅞	86⅛	85⅛	85⅞	86	79⅛
July Corn.						
Chi	94⅞	94⅝	93⅞	93⅞	94½	84⅞
St. L.	95	95	94⅝	94⅞	95	......
K. C.	88¼	88⅛	87⅞	87⅞	88⅛	82⅛
March Oats.						
Chi	55¼	55⅛	55	55⅛	55¼	......
Minn	52¼	52⅜	52¼	52⅛	52¼	......
May Oats.						
Chi	56⅜	56½	56	56¼	56⅜	48⅜
Minn	52⅞	53	52⅝	52⅜	53	46½
Winn	64¼	64½	64⅛	64⅛	64½	58⅜
July Oats.						
Chi	52¼	52⅜	52¼	52⅜	52⅜	48⅛
Winn	63	63	62⅞	62⅞	63	56⅜
March Rye.						
Chi	1.08⅜	1.08⅜	1.08⅜	1.08⅛	1.08⅞	......
Minn	......	......	......	1.02¼	1.02⅜	......
May Rye.						
Chi	1.08⅜	1.08⅞	1.08⅛	1.08⅝	1.09	1.03½
Winn	1.07⅞	1.08	1.07⅞	1.07⅞	1.07⅞	1.01¼
Dul	1.05⅝	1.05⅛	1.05⅛	1.05⅝	1.05⅞	......
May Barley.						
Minn	81	81⅝	81	81⅜	80⅞	70½
Winn	88½	88⅝	88⅜	88½	88⅜	71⅝
May Flaxseed.						
Minn	2.16	2.17⅛	2.16	2.17	2.16⅛	2.21¼
Dul	2.18¼	2.19⅛	2.18¼	2.18⅝	2.18	2.21⅝
Winn	1.90	1.91¼	1.90	1.90⅛	1.90	1.95½

*Durum. †Exchange, $4.87. ‡January.

SUGAR MARKETS.

NEW YORK, Jan. 18.—(AP)—SUGAR—Raw, was steadier today, with future buyers at last paid prices of 4.46c for Cuban. Raw futures were net unchanged to 2 points higher. Refined was unchanged at 5.80c for fine granulated. Prices follow:

	Sales, Tons.	High.	Low.	Close.	Prev. close.
January	......	2.69	....	2.64	2.63
March	7,700	2.68	2.64	2.67	2.67
May	7,550	2.76	2.72	2.75	2.75
July	5,800	2.84	2.80	2.84	2.83
September	7,100	2.91	2.87	2.91	2.91
December	3,200	2.96	2.93	2.96	2.96
Jan., 1929	400	2.94	2.91	2.94	2.93

STEEL MARKET.

NEW YORK, Jan. 18.—(AP)—STEEL—Prices unchanged.

STABILITY

With Action . . .

Brisk trading—and sound trading.

The Chicago Mercantile Exchange not only offers you a future market of action and fascination, but it pledges each trader substantial backing of invested millions, close scrutiny of every transaction, and broker-representation of integrity and financial responsibility.

If you've never dealt in butter and egg futures, the matter is worthy your investigation.

Send for free booklet—"How to Buy and Sell Butter and Eggs." It contains detailed information as to how to trade, also a list of responsible firms prepared to execute your orders.

CHICAGO MERCANTILE EXCHANGE
110 North Franklin Street — *Telephone Randolph 6464*

CHICAGO MERCANTILE EXCHANGE
THE NATIONAL BUTTER AND EGG MARKET

The McMyler-Interstate Company
First Mortgage Bondholders Protective Committee

January 11, 1928.

To the holders of the First Mortgage Twenty-Year 7% Sinking Fund Gold Bonds of THE McMYLER-INTERSTATE COMPANY, *due June 1, 1943:*

Default having occurred in the payment of the interest and sinking fund installment which became due December 1, 1927, on the First Mortgage Twenty-Year 7% Sinking Fund Gold Bonds of The McMyler-Interstate Company and such default having continued for thirty days, the undersigned, owning or representing a substantial amount of the bonds, have consented to act as a Committee to protect the interests of the bondholders. The Chairman of the Committee and the Depositary have no financial interest in the Company or its securities. In the judgment of the Committee it is important that prompt concerted action be taken by the bondholders for their own protection.

Bonds should be deposited immediately with The Bank of America, the Depositary of the Committee, at its office at No. 44 Wall Street, New York City, and Certificates of Deposit will be issued in the respective names of the depositors in accordance with the terms of the Deposit Agreement, of which copies may be obtained from either the Depositary or the Secretary. All bonds must be accompanied by the coupons maturing December 1, 1927, and subsequently, and registered bonds must be accompanied by properly executed transfers thereof in blank.

Secretary:
HOWARD B. SMITH,
44 Wall Street, New York.

Counsel:
SATTERLEE & CANFIELD, New York.
SQUIRE, SANDERS & DEMPSEY, Cleveland.

EDWARD C. DELAFIELD, *Chairman,*
President, The Bank of America, New York.
ROGER L. RICE,
Vice-President, R. V. Mitchell & Co., Cleveland.
J. DUGALD WHITE,
Vice-President, J. G. White & Company, Inc., New York.
SAMUEL W. WHITE,
President, The National Republic Company, Chicago.

Committee.

WORLD'S GRAIN MARKET NEWS

More bearishness developed yesterday in the corn market due to fears of a larger movement from the country, not only from the middle west, but from the west and southwest. It was said that some large lines held in one of the leading bull houses were unloaded, and there was active buying of bids after the close. Traders, who unloaded corn through sales of offers on Tuesday, took part of it back yesterday through sales of bids.

Developments in the wheat situation have not changed, with the exception that the mild weather over the winter wheat country, with an absence of snow covering and alternate thawing and freezing, creates apprehension of damage in some sections. This tends to check short selling, but at the same time is not bringing in any new buying of consequence.

"The Argentine government has given out a crop report, which states that yields of wheat are generally good, though in a few districts, some areas are poor," says Broomhall. "Oats yield is fair, although many fields were used for pasturage. Heavy rains in January and February would be of much benefit to corn."

BUTTER FUTURES DECLINE

Heavy deliveries of January storage butter depressed prices ½c, with the close at 42½c, or ½c over the day's low point. February closed at 42⅝@, off ½c, and December lost ⅝c to 42¼c. Sales were 129 cars and receipts 4,784 tubs.

Fresh eggs for January delivery opened ⅝c lower at 38½c, but rallied and closed at 39¼c, a net gain of ½c. February closed ½c lower at 27½c. April storage packed firsts closed unchanged at 27¾c, and November refrigerators closed at 30⅝c, or the same as the previous day. Sales were 106 cars and arrivals were 5,359 cases.

Northern Lines Merger Hearing Is Adjourned

Washington, D. C., Jan. 18.—(AP)—Officials of the Chicago, Milwaukee and St. Paul railroad completed the presentation before the interstate commerce commission today of their opposition to the projected merger of the Great Northern and Northern Pacific railroads, and hearings on the subject temporarily adjourned. Charles D. Mahaffie, finance director for the commission, announced that they would be resumed Jan. 30 at St. Paul, and that after witnesses there had been heard the hearings would be transferred to the Pacific northwest.

KANSAS CITY BUSINESS CORNER

FOR SALE OR EXCHANGE
This fine income property has 120 ft. on 12th Street and 135 ft. on Washington. On principal transfer corner in the heart of big business. Under lease to responsible tenants; consists of high grade stores, garages, and 16 completely furnished apartments; annual rental $22,000. Farm lands or smaller business property may be used as part of purchase price. Details on request.

FOR HIGH GRADE INCOME PROPERTY

George B. Tracey
THE F. C. SHARON R. E. CO.,
109 W. 10th St., Kansas City, Mo.

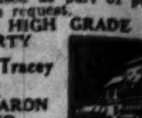

A GOOD BUSINESS OPPORTUNITY

A business that will stand investigation and one with a large reputation now requires $50,000 for an additional company. The entire capital will go into the new company and the investor will head that new company, the present old company participating only in stock in the new. All records and earnings of old company open to full investigation of prospective investor. Address K M 233, Tribune.

Subscribe for The Tribune

What will your estate reveal?

Appraisers, in establishing the value of an estate, commonly classify its holdings as "good," "doubtful" or "desperate."

How would *your* securities be classed, if your estate should enter the Probate Court today? How many of them would be "good"—safe bonds, bought of reliable investment dealers? How many would be "doubtful"—the border-line investments which have little but hopes behind them? How many would be "desperate"—mere paper receipts for money put into promotions which were doomed to failure even before they were started?

You can make all your investments *good* investments by purchasing only sound Municipal, Railroad, Public Utility or Industrial Bonds. Our diversified list of offerings will enable you to make a good selection, suited to your own requirements.

Call or write for current offerings and booklet, "The Inside Workings of a Bond House." Ask for W-52, please.

THOMPSON ROSS & CO.
ESTABLISHED 1912
Underwriters and Distributors of Public Utility, Industrial, and Municipal Securities
NEW YORK — Bank Floor • 29 South La Salle Street — BOSTON
CHICAGO
Telephone Randolph 6330
SAN FRANCISCO

Exempt from all Federal Income Taxes
Tax Exempt in Kentucky

$344,000

City of Covington, Kentucky

4½% Water Works Refunding Bonds

Dated January 1, 1928 — Due as shown below

Principal and semi-annual interest (January and July 1st) payable at the Bank of America, New York City. Denomination $1,000.

Legal for savings banks and trust funds in New York, Connecticut and other states

FINANCIAL STATEMENT

Assessed Valuation (1928 Estimate)		$55,000,000
Assessed Valuation (1927)		47,272,878
*Total Bonded Debt (Including this issue)		3,380,532
Less Water Works Bonds	$1,780,900	
Net Bonded Debt		1,599,632
Population (1920 Census)	57,123	
Population (1927 Official Est.)	65,000	

*Including School Bonds. City has no separate School District.

COVINGTON, incorporated as a city in 1834, is the County Seat of Kenton County and is located opposite Cincinnati on the Ohio River. It is the second largest city in Kentucky and an important industrial center. Covington is served financially by nine banks with total resources of $23,407,415. The Louisville and Nashville and the Chesapeake & Ohio railroads furnish adequate transportation facilities.

These bonds, issued for water works refunding purposes, are a direct obligation of the entire City of Covington and are payable from unlimited taxes on all the taxable property therein.

Legal opinion of Messrs. Thomson, Wood & Hoffman, New York City

MATURITIES

$ 5,000 January 1, 1934 to 1938 — $11,000 January 1, 1949 to 1958
8,000 January 1, 1939 to 1948 — 13,000 January 1, 1959 to 1968

Prices to yield 4.00%

H. M. Byllesby and Co.
231 South La Salle Street, Chicago
NEW YORK — DETROIT — BOSTON — MINNEAPOLIS — PHILADELPHIA — ST. PAUL — PROVIDENCE — KANSAS CITY

The above information has been obtained from reliable sources, and, while not guaranteed is believed to be accurate.

Character

Character, the quality difficult to express but which manifests itself in our everyday lives, our habits, our dealings, is the symbol which places its stamp on individual and institution alike as being worthy or unworthy. No individual nor institution lacking this greatest of all virtues can long endure. For character is the keystone in our structure of civilization and society.

Huszagh, Musson & Company, since it was founded 44 years ago, has dealt with thousands of people and has consistently maintained a policy of holding the interests of its clients foremost at all times and under all conditions; safeguarding their interests by underwriting only safe and conservative first mortgage bond issues.

We shall be pleased to send a list of current investment suggestions to interested investors

HUSZAGH, MUSSON & CO.
First Mortgage Real Estate Bonds
160 No. La Salle Street • Dearborn 1723 • CHICAGO
DEPENDABLE SINCE 1884

Chicago Daily Tribune
THE WORLD'S GREATEST NEWSPAPER

THURSDAY, JANUARY 19, 1928. *** 23

The Tribune's Telephone Number Is
Superior 0100

GASOLINE ALLEY—YOUR SENDING STATION MAY NEED OVERHAULING, WALT

Reg. U. S. Pat. Off.; Copyright, 1928, by The Chicago Tribune.

The Woman in the Case

BY LOUIS TRACY

SYNOPSIS.

John Arden, handsome young Londoner, meets through an accident lovely Esmée Fortune, to whom he is able to render a slight but chivalrous service. He learns that the girl and her companion, Mrs. Sinclair, lately arrived in London from the Argentine, were the last two persons to see Lord Farndale alive. The old earl's sudden and mysterious death is announced to the world by the morning papers and Arden grows suspicious of Mrs. Sinclair when he learns that she is trying to keep their visit to the old earl secret and is coercing Esmée into secrecy against her will. The police, however, learn the identity of the two women who visited Lord Farndale just before his death. Mrs. Sinclair, fearing arrest or detention as a material witness, persuades Esmée to accompany her to Paris. John Arden, whose interest in Esmée has been aroused because he fears that she is under the influence of an unscrupulous creature, saves her from arrest by kidnaping her at the railroad station from behind Mrs. Sinclair's back. He takes her to the apartment of Andy Burke, one of his best friends, and Burke turns over his rooms and his housekeeper to her.

The friends put their heads together in Esmée's behalf, but in the midst of their plotting Furneaux of Scotland Yard joins them. Esmée tells her story to the men and at the completion of it the detective agrees to help her.

Esmée, who is the granddaughter of Lord Farndale, had never seen the old man until just before his death. Her father, only child of the earl, had quarreled with him in his youth, had gone out to the Argentine, married, lived, and died there. Her mother had died when she was very young. Mrs. Sinclair, a friend of the family, had been very kind to her after her father's death and had invited the lonely young girl to live with her. There Esmée met Juan de Braganza, a young Argentinian, who asked her to marry him. She refused him. Juan invited Esmée for a ride one day and he took her out into the country and they stopped at an inn for coffee. Esmée grew ill after drinking it, but maintained she never lost consciousness. She was asked to sign the inn's register, but she refused and demanded to be taken back to town.

Furneaux tells her that Juan de Braganza claims that she is his wife.

Esmée decides to go back to Mrs. Sinclair and Furneaux agrees to let her go. Mrs. Sinclair and Braganza, who has arrived in London, are placed under surveillance and complete protection is given Esmée by the police.

John Arden follows Braganza to Paris at Furneaux's suggestion and there the trail leads him to Lady Doone, Esmée's great-aunt and sister of Lord Farndale, who has lived abroad for fifteen years. Braganza tries to enlist her aid in having Esmée acknowledge him as her husband, but, disliking his appearance, she gives him very little encouragement. Arden wins the old lady completely when he tells her that he intends to run down Braganza's false claim and to marry Esmée himself. He induces Lady Doone to come back to England and place Esmée under her care. Aunt and niece are attracted to each other at sight.

INSTALLMENT LIII.
ARDEN'S MISFORTUNE.

Even John Arden, brooding over a shattered romance—for how could he dream of marrying one of the wealthiest young women in England?—felt that he must sink his own misfortunes in the thrilling duty of the hour.

"Please be my guests for this evening," he said, with a fair attempt at a friendly smile.

"Speaking of packing, Mr. Furneaux," put in the practical-minded Davidson, "how long is this most agreeable visit likely to last?"

"Isn't she a dream?"

"My front name is 'Information,' based on guesswork," snapped Furneaux. "It is my rare distinction that I substitute headwork for guesswork. But I'm never at a loss for an answer. Say a week, or a month. The only man who can really determine that point for you is Juan de Braganza."

It was not until the three young men attained the comparative seclusion of a first class carriage in the north express that they were free to theorize to their hearts' content. By that time Arden was resigned to his fate. Of course, he had received Esmée's quite affectionate letter, which tried his fortitude sorely. Again, he must see through the vague crisis predicted by Furneaux—though he, too, had experienced an equally inexplicable panic in Paris—and then efface himself. What else could he do? How could he possibly take advantage of that effervescent half hour in the park and the written words of love in the few letters they had exchanged? Already he had experienced a sort of cooling-off on the girl's part when they met in Eaton square. The thought never even occurred to him that she might be shy in the presence of others—half afraid yet half expectant of an ardent embrace! At any rate, such was his strength of will that he was quite as logical as the others in their close analysis of the situation.

Bed and breakfast at York, the consigning of their heavier baggage by train, the hiring of a car, and a most enjoyable drive through delightful valleys and across the Hambledon moors brought them to Higher Yatton exactly at noon. Esmée, with the enthusiasm of youth, awaited them outside the lodge. She greeted them with a schoolgirl whoop, and quite evidently expected Arden to kiss her. He, poor wretch, had no option in the matter, and he blushed far more deeply than the girl, because he knew well that both Andy Burke and Davidson regarded him as an arrant humbug.

She absolutely refused to take a seat in the car, but stood on the running-board.

"I feel I want to shock everybody this morning," she cried, her blue eyes dancing and her lips parted in sheer joy of living. "They're awfully staid people here—all except Aunt Letty. See—there's our Scotch gardener gazing at me now!—and you'll find a maid's face at every window when we round the bend. I'm sure they daren't do that when Buchanan is here, but the dear old thing had to leave for London early today to attend that horrid inquest. Mr. White, Aunt Letty's jack-of-all-trades, deputizes while he's away, and he, of course, has to go easy with the other servants, who all received big legacies under grandfather's will and might clear out at a moment's notice if spoken to. . . . Even the deer in the park this morning gathered in a group and stared at me when I went for a run with a jolly dog I found in the stables. . . . But O, it's the most beautiful place you ever saw! And isn't it a ducky village? I do hope Aunt Letty will remain here months. And you can't imagine how glad I was when she told me at dinner last night that she had invited you three to come and stay. . . . Isn't she a dream? I'm trying to copy her. There she is now, standing in the doorway. What a picture!"

Esmée, at any rate, though evidently excited, was aware of no evil shadows. So much was clear from her words. Even Lady Doone, who knew, seemed to discount the fear which Furneaux had not hesitated to express a few short hours ago.

She welcomed her guests with manifest pleasure.

"It is good to see young people at Higher Yatton once more," she said. "We must wake up these old walls. There are plenty of rooms, and I must invite some friends with daughters of Esmée's age. Then the older ones can play bridge while the children dance. The ballroom has been used to store onions and winter apples! Just imagine it! I have given orders that it is to be cleared at once, and two decent cars are coming from Stockton this afternoon. Don't lift your eyebrows at me, Mr. Burke. At my age one doesn't keep a funeral going longer than is absolutely necessary."

"Faith, ma'am," said Andy. "I was thinking that perhaps I might wheedle you into the ballroom. You've not forgotten the polka and the schottish, I'll go bail; so before you know where you are you'll be doing the Charleston."

"It's all right, Lady Doone," laughed Davidson. "He's quite harmless. He can't even do the Charleston. But I'm an expert. The side kick can be made quite graceful."

"Then you can teach me," said Esmée. "I've never even seen it, but I know twenty-seven changes in the tango. How about that?"

"Fine!" cried Davidson, who had once belonged to a cavalry regiment which did not dance, and still retained the tradition of his old corps.

"How about you, John, dear?" said the girl, mischievously.

"My specialty is the 'Sailor's Hornpipe,'" he answered.

"Are you listening, James?" demanded Lady Doone.

"Yes, miladi."

"Then see that a gramophone and the various records are sent here at once."

This was all very well, but Arden had hardly reached his allotted room before the French maid was tapping at the door.

"Miladi wishes you to come to her apartment for a little minute, m'sieu'," she said.

Soon he found himself in Lady Doone's boudoir. His old time experience of the ways of commanding officers warned him that he was in for "a few of the ways of commanding officers"—thus do irreverent subalterns describe a colonel's harsh earnest words"—thus do irreverent subalterns describe a colonel's harsh advice.

"Now, Mr. John Arden, what is the matter with you?" was her ladyship's greeting.

[Copyright: 1928: By Louis Tracy.]
[Continued tomorrow.]

Ravel Presents American Jazz in Paris Accent

First Appearance Here of Composer a Success.

BY EDWARD MOORE.

Maurice Ravel's first day in Chicago consisted of a three hours' rehearsal with the Chicago Symphony orchestra in the morning, a luncheon engagement at the Cliff Dwellers wherein he was the guest of honor, an afternoon so far unaccounted for, and an evening concert in the Gold room of the Congress hotel under the auspices of Pro-Musica, in which he, Jacques Gordon, and Lisa Roma put over a program of his own works.

One can reckon the first public appearance of this hundred pounds or so of French composer as a good bit of a success. He has no more of a piano technique than any distinguished composer ought to have—perhaps a little less—but he is agreeable and unassuming at the piano. His later pieces are couched in the same elusive, aristocratic idiom as his earlier ones, the Sonatine, for example, which he included in this program.

There was a set of charming "Chansons Grecques," which Miss Roma, who has an expert, easy voice for this sort of song, sang charmingly. The other set of songs, some jocular "Histoires Naturelles," missed fire a bit because the words were important and no translations were included in the program.

But M. Ravel and Mr. Gordon opened the program with a sonata for piano and violin which is going to cause trouble in our best musical circles because it was founded on nothing less than American jazz. True, it was jazz with a noticeable French accent, and, equally true, M. Ravel did not seem altogether at ease in all parts of it, but as jazz it followed the step and rhythm of the American variety fairly well, and as a sonata it was entirely respectable.

It was only a day or two ago that some one announced that the trouble with jazz is that it cannot be developed into anything more extensive than a brief tune, but last night's audience liked this work so well that the middle, or "blues" section was repeated.

Florence Macbeth Is Heard.

Florence Macbeth made her first appearance of the season with the Civic Opera company yesterday afternoon as Gilda in "Rigoletto." So late a summons was much less than she deserved, for she is one of the best of the Gildas. She sang the florid music exquisitely and, as always, played the character on the note of winsome charm.

In fact this performance was something to give encouragement to the cause of Americans in operatic music, for the quartet rated 100 per cent American. Miss Macbeth was Gilda, Lorna Doone Jackson was Maddalena, Charles Hackett was the duke, and Richard Bonelli was Rigoletto, and the singing of the aforesaid quartet was something to hear.

* *

ENGAGED

MISS ELEANOR STEVENS.

An interesting announcement is that made this morning by Mr. and Mrs. Raymond W. Stevens of The Meadows, Highland Park, of the engagement of their daughter, Eleanor, to George Champion III. of New York City, son of Mrs. George Champion Jr. of San Diego, Cal. Miss Stevens made her debut in 1925, and was graduated in 1926 from Smith college. Mr. Champion is a Dartmouth graduate.

Conductor of Symphony Becomes Grandfather

Frederick Stock, conductor of the Chicago Symphony orchestra, became a grandfather yesterday when an eight and one-half pound son was born to his daughter, Mrs. Alfred Wolfe, 1441 North State parkway. Mother and son are at the Lying-In hospital.

The Inquiring Reporter

Every Day He Asks Five Persons, Picked at Random, a Question.

The Tribune will pay $5 for each question accepted for the Inquiring Reporter to ask. Send name and address with your question to "The Inquiring Reporter," Chicago Tribune. For today's question **Mrs. F. W. Nickerson, 1430 Spruce street, Minneapolis, Minn., was awarded $5.**

THE QUESTION.

What game of cards do you enjoy the most?

The Answers.

Dr. M. J. Chapman, 3403 West Madison street, physician—Sixty-six; just to pass the time agreebly, not to make money. It's a good game to put a quietus to worries and the blues. Pinochle is an ideal game when one is frisky enough and bright enough to beat the other fellow.

Mrs. Emelie Kocmoud, 4114 West 25th street, housewife—Five hundred, of course. It is the last game I learned, and I find it the most interesting. All my friends play it; besides, one can play it two handed, and I can play it with my husband at home.

Charles Keeshin, 311 North Curtis street, butter and eggs—Pinochle. I like it because it is an excellent pastime.; also because I like to outwit the other boys at it. It is a game that requires one to concentrate, on the cards, especially if one is playing, say for 25 cents a point, with spades double and the kitty on the side.

Mrs. Morris Lewis, 4447 Indiana avenue, probation officer—Bridge, not only because it develops skill in cards, but because it develops a keener outlook on everything else that comes along. It fits in with home life. It is a companion to whist, and, good whist players are also good bridge players.

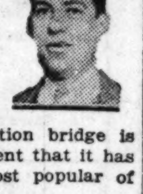

A. F. Berger, 139 North Clark street, attorney—Bridge. It not only tends to sharpen the intellectual faculties, but it is the social game par excellence. A game of bridge at a quarter of a cent a point is ideal to make one to forget the worries of business. Auction bridge is popular to such an extent that it has become one of the most popular of feature broadcasts.

STATIC

Lost Grave of Joseph Smith Is Discovered

Mormon Chief, Brother Slain by Mob in 1844.

Nauvoo, Ill., Jan. 18.—[Special.]—The unmarked grave of Joseph Smith, founder of Mormonism, and that of his brother, Hyrum, shot and killed by a mob on June 24, 1844, and secretly buried, have been discovered near this early Mormon stronghold, it was revealed today.

The bones of the two men were taken from graves in the basement of a ruined structure in the vicinity of the "Old Homestead" of Joseph Smith, known as "The Martyr." In the head of one of the skeletons was a hole as from a bullet, and that, together with other evidence known to the members of the present day reformed "Reorganized Church of Jesus Christ of Latter Day Saints," led to the identification. Joseph's brother, Hyrum, was shot through the head.

The graves were found by W. O. Hand of Kansas City, Mo., a civil engineer, and the local members of the reorganized church. The discovery ends a controversy of almost eighty-four years standing as to whether the bodies had been removed from their resting places in 1846—two years after the men were shot—and taken by Brigham Young and his followers to Salt Lake City.

Joseph and his brother, Hyrum, were shot down in the Hancock county jail at Carthage, Ill., after they had been arrested on a charge of treason brought against them in connection with the destruction of "The Nauvoo Expositor," a newspaper given over to the exposure of polygamy as a Morman article of faith.

The city council of the then Nauvoo, a city of some 25,000 population, had ordered the destruction of the publication's plants after the initial issue. Joseph Smith, founder of the Morman cult, was also mayor of Nauvoo.

Smith, his brother, and several others who were parties to the action against the "Expositor," were in the county jail under the supposed protection of the "Carthage Grays," a company of Illinois state militia, when the mob broke in.

Joseph and Hyrum were shot to death and a few days later the bodies were removed in a wagon to the old "Mansion House" in Nauvoo. Smith's wife, Emma, caused a mock funeral to be held, the supposed caskets of the brothers being filled with stones. Later the bodies were secretly buried by the widow.

Since the burial the Mormons have sung "There's an unknown grave in a green, lowly spot." Always there has been controversy between the followers of Brigham Young and those who remained in Illinois and the middle west, as to whether the bodies had been taken west or had been left in their secret resting places.

CLOSEUPS

At the Playhouse two excellent travel films are holding sway. "Grass" is there for a second engagement—the third time it has been shown in Chicago. And then there is "Moana of the South Sea Isles." "Moana" is on the order of "Grass," an engrossing drama of real life, full of fascinating episode. Witness South Sea Mamma make a dress for daughter. A wonderful thing to see. Robert Flaherty photographed the film. He has, they tell me, returned to the South Seas to procure more material to weave into movies like the one now on view.

Sue Carol of Chicago will be William Boyd's leading woman in "Skyscraper" now being produced by Pathe.

Alice White has been given one of the leading feminine rôles in "Harold Teen," being produced by First National from the comic strips of our own TRIBUNE Carl Ed. We have got such bright folks on our TRIBUNE.

OCEAN STEAMSHIP MOVEMENTS.

Arrived.	At	From.
Stockholm	New York	Gothenburg.
Am. Merchant	New York	London.
Columbus	Cherbourg	New York
Resolute	Algiers	New York
Antonia	London	New York.
Suffren	Havre	New York.
C. of Wellington	New York	Port Said.
Mahronda	New York	Port Said.
Sailed.	**From.**	**To.**
Aquitania	Cherbourg	New York.
Ryndam	Rotterdam	New York.
G. Washington	Bremen	New York.
Thuringia	Hamburg	New York
Helgil Olav	Copenhagen	New York
Reliance	Havana	New York
Pres. Grant	Hongkong	San Francisco
Pres. Roosevelt	New York	Naples

THEATER

MR. BRADY (senior) telegraphs to say that he will put "The Silver Cord," with Miss Laura Hope Crews in her original part, into Chicago February 6, but is reticent as to the theater. . . . The play, it may be necessary to recall, is one of two by Sidney Howard staged last season by the Theater Guild in New-York: the other was "Ned McCobb's Daughter," shown here last February, and shabbily treated by the populace. "Eastern critics," Mr. Brady says in his telegram, "seem to think that this is the best play Mr. Howard ever wrote." I know that, Mr. Brady: that is, I know that some of the New-York play-reporters have said just that; but Mr. Howard hasn't written so many plays. His "They Knew What They Wanted" was bully; and so also was the aforesaid "Ned McCobb's Daughter." London critics, too, have been writing in praise of the incoming piece: Miss Clare Eames [Mrs. Howard] is acting there the part in which Miss Crews impends.

"The Mask and the Face" is to be continued through next week in the Goodman Memorial, with Ibsen's "The Wild Duck" dated January 30. . . . As I have said of the former piece, it is so good a topical comedy that it stands up against piebald acting and inept direction; and I think of Holbrook Blinn whenever I think of the play, itself.

An admirable reason for going this week to the Palace is provided by the Florentine Choir, which, in its "turn," is a bang-up example of what it is still fashionable to term a "smash" if the purpose be to impress with the success of something on the stage. I heard these Italians Monday night in the Palace, where they stood against a stained-glass and shrewdly-lighted backing, and again Tuesday night in the different conditions of the lovely Gold Room in the Congress, where they gave of their wares to make rememberable the annual dinner of the Newspaper Carriers,—which was, by-the-way, the most enjoyable and on-the-level banquet I have been to since, in 1904, I sat in the Union League in Philadelphia to help celebrate the reelection of Theodore Roosevelt. The Choir was just as effective Tuesday as it had been Monday.

I expected a fine exhibition of Gregorian chanting and of part-singing; and what I heard was unison singing by an ensemble of, perhaps, fifty, dressed in lovely counterfeits of Renaissance attire. They sang things from the standard operas, and they sang things from the streets of Naples; and they sang whatever they undertook with style and elegance and, in the case of the soloists, personal distinction: I didn't, when a baritone started the bull-fighter's great bolero in "Carmen," happen to think that a toreador in Seville shouldn't be garbed as a chap who might have been hurrying through the streets of Faenza to hear Boccaccio's latest bit of scandal about the Signorina —— and the visiting merchant from Padua.

Mr. Cohan has changed the name of the piece heretofore called "His Friend and Her Friend" to "The Mischief-Makers."

Miss Margalo Gillmore, here with the Theater Guild in "The Second Man," is gone into that institution's performances of "The Doctor's Dilemma," replacing Miss Lynn Fontanne, who is making ready to perform in Eugene O'Neill's marathon called "Strange Interlude." . . . So also is Earle Larimore: he is replaced in Shaw's comedy by Philip Leigh.

A button-button piece named "The Wooden Kimono" impends in the Cort, as stated here some weeks ago. . . . And the producers of "Rain or Shine!" hope to obtain a theater wherein it may be displayed here early next month. This is the piece fabricated for the especial uses of Joe Cook; and it has to do with the vicissitudes of a circus-manager. The show is now in Detroit.

F. D.

Field Museum Announces Entertainment Program

A series of lectures and entertainments at the Field museum were announced yesterday by D. C. Davis, director. Maj. A. Ratcliffe Dugmore of London will open a series of four lectures for adults on Feb. 11 with an illustrated lecture on "The Wonderland of Big Game." Another series of lectures will be given on successive Saturday afternoons beginning Feb. 25. Children's motion pictures will be shown every Saturday morning from Feb. 11 to April 28, and a chamber music concert will be played by the Rosé Quartet of Vienna on Sunday, May 13. All the lectures and entertainments will be held in the James Simpson theater and admittance will be free.

Mission Board Spurns Gun to Spread Gospel

Good Will Policy in China Is Adopted.

Turning the other cheek in accordance with the teaching of the Christian gospel, the foreign missions board of the Congregational church, meeting yesterday at the Cooper-Carlton hotel, adopted resolutions declaring that under present conditions they will neither seek nor accept damages in case of harm to its property or personnel in China.

Unless their work can be carried out entirely in a spirit of good will, the board, which was one of the first to send misisonaries to that country, will refuse to force their religion upon the Chinese at the point of bayonets, it was indicated. The resolution was regarded as repudiation of the "gunboat policy" of the world powers toward that country.

The board action, it was further stated, represents the sentiment of the misisonaries who are striving to nationalize their missions and to render them free from the benefit of military protection.

If the Chinese refuse to tolerate the missionaries in the absence of armed forces, the board will not seek to impose its activities upon that nation, nor ask redress in the event that it suffers injury in so doing.

"In view of the uncertainty of government and judicial conditions in China today," the resolution to waive indemnities reads, "and in view of the likelihood that in any effort to seek just recompense for injuries sustained the innocent would suffer rather than the guilty and would be apt to increase misunderstanding of missionary purpose and spirit, the American board will not present any claims for damage done to life or property.

"While recognizing the right of its missionaries to present claims to the American government for its advocacy it will not encourage such individual action."

The resolution was presented by a committee including Mrs. Ernest A. Evans of New York city, a former missionary to China. Her first husband suffered martyrdom during the Boxer uprising in 1900. Other members of the committee were Mrs. Everett E. Kent, Newton, Mass.; the Rev. Ernest W. Riggs and the Rev. William E. Strong, D. D., both of Boston.

What's Doing Today

CONVENTIONS.

Allied Florists Association of Illinois .... Kohout greenhouse
Association of Manufacturers of Chilled Car Wheels .... Stevens
Congregational church extension boards .... Cooper-Carlton
Illinois State Nurserymen's Association .... Sherman
National Lutheran Council .. Edgewater Beach

LUNCHEONS.

Chicago Woman's Ideal Club .... Blackstone
Chi Psi Fraternity .... Congress
Conservation Council .... Morrison
Cornell Alumni Association . University Club
Exchange Club of Chicago .... Pearson
Inter-Fraternity Club .... Congress
Kiwanis club .... Sherman
Near East Relief association .... Congress
Presbyterian home .... Great Northern
Radio Manufacturers' association ... Bismarck

EVENING EVENTS.

A. P. O. Fraternity [Banquet] .... Congress
Chicago Bank Auditors Congress .... Morrison
Chicago Film Board of Trade [Banquet] .... Congress
Chicago Homeopathic Society ... Auditorium
Chicago Neurological Society .... Drake
Illinois Bankers Association [Banquet] .... Stevens
Lambda Kappa Psi [Banquet] ...... Congress

From golden haired child to arch killer at age 25
Don't miss
The Red Knight of Germany
—the daring, valorous, the fiendish ace of aces.
Continued in next
SUNDAY'S TRIBUNE

TRIBUNE COOK BOOK

BY JANE EDDINGTON.

Baked Potato.

We are additionally diverted when we have time to read some lovely thing to find charming mentions of food in it which we may be more eagerly looking for than we realize. At any rate, we have found many and sometimes quite long passages about the baked potato in short stories and novels. Here are two short passages: "Baked potato in its final state of flaky perfection." — Hergesheimer. "Baked potatoes so hot they will actually melt the butter."—Henry P. Dowst.

And here is a recipe for the business that some people have commended. Choose one large or two small baking potatoes and wash and brush them so clean that the skins can be eaten. Rinse after washing and brushing, drain, and wipe dry, rub clear bacon fat over them, put them in a wire plate, and bake them in an oven of even temperature, and one varying from 300 degrees to 350. The larger the potato, the lower heat needed and the longer it must be cooked. With the lower heat the pulp is more evenly baked.

When an oven in which a potato is baking is too hot the outer skin, and an inner one as well, become too hard. This prevents that even sort of evaporation that is needed for excellence, and so the inside may become dark and heavy.

The inside of a baking potato should never be greatly above 212 degrees or boiling point. If it is, and it has not been cut or pierced before being put to cook, it will burst. And yet it needs to be a little above that, because steam is a leavening agent to make the inside light, while the higher heat also makes the starch of the potato more digestible. There is no mineral content wasted when a potato is baked, and so it has a fine medicinal value.

It may be primitive, but did you ever break open a potato just from the oven, with a pulp that was almost as shining as any of Jack Frost's products, springle a little salt over it, and then pour over it enough milk to set the whole, including the skin? It is a whole meal, and is curative when you need simplicity. Add some chopped chives just after the salt.

HAROLD TEEN—PAINTING THE LILAC!

James Blake Association to Hold Annual Dinner

The James Vila Blake association will hold its annual dinner in observance of Mr. Blake's birthday Saturday, at 6 o'clock, at the Woman's City club, 360 North Michigan boulevard. Rabbi J. H. Stolz, the Rev. Raymond Bragg, and others will speak on the phases of Mr. Blake's life. Reservations may be obtained from Carlton S. Badger, 1942 Estes avenue, telephone Sheldrake 9390.

EMBARRASSING MOMENTS

The Tribune will pay $1 for every letter published on "The Most Embarrassing Moment of My Life." Address Embarrassing Moments, Chicago Tribune. Write on one side of the paper. No manuscript returned.

Intended for Another.

As I was giving a bridge party, I put out my guest towels, which were imported from Paris. These towels I valued very much, and was extremely careful of them. My son Junior, aged 11, was wont to use the towels, and unless reminded often would forget and use them, much to my grief.

He was due from school soon, and as I had to go out and do some shopping I pinned a note on the towels to remind him. Hurrying away, I did my shopping and, on arriving home, I found my son had obeyed my orders.

Barely having time to prepare his lunch, I soon was receiving my first guest. As she had traveled quite a distance, she asked if she could tidy up a bit. I led her to the bathroom and was about to hurry away when my guest called to me and said, "May I please have a towel?"

Imagine my embarrassment when I discovered, staring at me in bold letters, my note, "Do not use my towels." A. R.

Sure Relief

No more Heartburn

For correcting over-acidity, normalizing digestion and quickly relieving belching, gas, sourness, heartburn, nausea and other digestive disorders. Safe. Pleasant.

Normalizes Digestion and Sweetens the Breath

BELL-ANS FOR INDIGESTION 25 CENTS

6 BELL-ANS Hot water Sure Relief

BELL-ANS FOR INDIGESTION

25¢ AND 75¢ PACKAGES EVERYWHERE

Advertise in The Tribune

MOTION PICTURES DOWNTOWN

UNITED ARTISTS THEATRE RANDOLPH AT DEARBORN

Everything and More than the FAIRBANKS FANS could ask for

DOUGLAS FAIRBANKS AS THE GAUCHO

Other Screen Specialties and Music under direction of HUGO RIESENFELD

Smoking in Loges. GENERAL ADMISSION 9 A. M. to 1 P. M., 35c; 1 P. M. to 6 P. M., 50c; 6 P. M. to Closing, 75c; Smokers' Loges, 75c. CONTINUOUS FROM 9 A.M.

MIDNIGHT SHOW SATURDAY

MOTION PICTURES DOWNTOWN

WILLIAM FOX presents WOMAN WISE with WILLIAM RUSSELL

CAN ANY MAN KNOW ANY WOMAN?

NEWS THAT TALKS

FOX MOVIETONE NEWS

HEAR AND SEE LATEST EVENTS

POSITIVELY THE ONLY TALKING NEWS

MONROE

MONROE AT DEARBORN—CONTINUOUS

Starting Saturday WARNER'S ORPHEUM STATE at MONROE 8:30 am to MIDNITE

Warner Bros. present BEWARE OF MARRIED MEN starring IRENE RICH with AUDREY FERRIS • CLYDE COOK MYRNA LOY

VITAPHONE ACCOMPANIMENT AND PRESENTATIONS

NOW PLAYING "HAM AND EGGS AT THE FRONT" and VITAPHONE

SHUBERT GARRICK EVGS. 8:30 MATS. 2:30

Matinee 50c, 75c, $1.10. Nights (Exc. Sat. & Sun.), 50c to $1.65

MAT. TODAY BEST SEATS $1.00

8TH SMASHING WEEK

AL JOLSON in Warner Brothers' Supreme Triumph "The Jazz Singer" On the Vitaphone

Seats Now Selling 2 Weeks in Advance

CASTLE STATE AT MADISON

—First Chicago Showing—

'Streets of Shanghai'

More Vivid Than the Great Stage Play "SHANGHAI GESTURE"

RANDOLPH RANDOLPH & STATE. Program Changed Daily. TIM McCOY "Spoilers of the West". ALL SEATS, 15c. Parcels Checked Free. CHILDREN, 10c

NORTH

KEYSTONE 3912 SHERIDAN RD. Donald Keith, Marc. De La Motte—"Broadway Madness." Com. Sun.—Wm. Boyd—"2 Arabian Knights"

BUGG Robey, Lincoln & Irving. MATINEE DAILY. DOROTHY MacKAILL—"MAN CRAZY." BERT LYTELL—"WOMEN'S WARES"

PANORAMA 717 SHERIDAN RD. RONALD COLMAN, VILMA BANKY "THE MAGIC FLAME"

HOWARD N. W. L Station at Howard St. Mat. Daily, 1:30-11:30 P. M. DOROTHY MacKAILL, JACK MULHALL "MAN CRAZY"

BUCKINGHAM 3319 N. CLARK. Stan Laurel Comic. MARION DAVIES—"THE FAIR CO-ED"

DE LUXE On Wilson Ave. at 'L' Sta. BERT LYTELL, EVELYN BRENT—"Women's Wares"

LAKE SHORE Broadway at Belmont. DUNCAN SISTERS—"TOPSY and EVA"

ADELPHI 7074 N. CLARK. NORMAN KERRY, LOIS MORAN—"The Irresistible Lover"

REGENT 6740 SHERIDAN RD. RONALD COLMAN, VILMA BANKY—"THE MAGIC FLAME"

AUSTIN

AMBASSADOR 5825 W. Division St. JACK HOLT—"THE TIGRESS." SUPERB VAUDEVILLE. Next Monday—"7TH HEAVEN"

MANOR 5609 W. NORTH AVE. BEBE DANIELS—"SHE'S A SHEIK"

IRIS 5743-47 CHICAGO AVE. BEBE DANIELS—"SHE'S A SHEIK"

MISCELLANEOUS

THE DEVIL WAS BORED! He summoned his henchmen. "Poor for me," he said, "into one mould, the Heart of a Child, the Body of a Wanton and the Soul of a Woman. Let us see what will happen." The result was CARMEN. See This Supreme Story of Reckless Love and Passion.

MARKS BROS. MARBRO MADISON AT CRAWFORD. Doors Open 1:30 p.m. Bargain Matinee Prices to 6:30 P. M.

MEROFF in "MERRY MINSTRELS OF 1928" 50 People on the Stage 50 in a Dazzlingly Beautiful Spectacle with COOPER & RECTOR, Toolesk & Dean "Rubberlegs" Howlett and Many Others

VITAPHONE O'NEIL & VERMONT

GRANADA SHERIDAN AT DEVON. Doors Open 1:30 P. M. Bargain Matinee Prices to 6:30 P. M.

KALEY in "FINE FEATHERS" Sixteen Gorgeously Gowned Beauties and a cast of Leading Stars including OSCAR LORRAINE, Famous Revue Star in Person, 3 Adams Sisters, Ed Capper, Elaine Pring and Many Others

VITAPHONE O'NEIL & VERMONT

LOVES OF CARMEN with VICTOR McLAGLEN DOLORES DEL RIO STARS OF "WHAT PRICE GLORY"

ASCHER'S SHERIDAN SHERIDAN RD. at IRVING PK. BLVD. 30c FROM 1:30 to 6:30

—ON THE STAGE— Verne BUCK AND HIS BOYS—MANY STARS ON THE SCREEN THE STARS OF "WHAT PRICE GLORY"

DOLORES DEL RIO and VICTOR McLAGLEN "LOVES OF CARMEN"

TERMINAL Lawrence Nr. Spaulding. JACKIE COOGAN in "BUTTONS"

MID-WEST 35th and Archer. Band Frolic. JACKIE COOGAN in "BUTTONS"

COMMERCIAL 92d and Commercial. Wallace Beery, Raymond Hatton, "Now We're in the Air"

CROWN Division and Ashland. Mary Astor, Gilbert Roland, "Rose of the Golden West"

PORTAGE PK. 4050 Milwaukee Ave. VAUDEVILLE. Marion Davies in "The Fair Co-ed"

EVANSTON

VARSITY MATINEE DAILY VITAPHONE. KEN MAYNARD—"THE WAGON SHOW"

NO MAN'S LAND

Teatro del Lago Sheridan Rd. Between Wilmette & Kenilworth. WILLIAM BOYD—"DRESS PARADE"

NORTHWEST

ADMIRAL Lawrence & Crawford. DOUBLE FEATURE NITE. JOHNNY HINES—"HOME MADE." BUCK JONES—"BLOOD WILL TELL"

RIVOLI ELSTON-CRAWFORD-MONTROSE. RONALD COLMAN, VILMA BANKY "THE MAGIC FLAME"

TIFFIN NORTH AVE. AT KARLOV. VILMA BANKY, RONALD COLMAN "THE MAGIC FLAME" DISCOVERY NITE

CRYSTAL North Ave., Nr. California. Cont. 1:30 to 11:30. MARION DAVIES "THE FAIR CO-ED" VAUDEVILLE

ALAMO CHICAGO AVE.-MONTICELLO. Ronald Colman, Vilma Banky "THE MAGIC FLAME"

IRVING Irving Park Blvd. and Crawford. ALICE LAKE—"WOMEN MEN LIKE" ORCHESTRA

DRAKE 3646 Montrose Ave. FRED THOMSON—"JESSE JAMES"

PATIO 6000 IRVING PARK BLVD. MATINEE DAILY. MARION DAVIES—"THE FAIR CO-ED" VAUDEVILLE

AVON 3325 FULLERTON. LEW CODY—"TEA FOR THREE"

EMBASSY Fullerton Ave. at Crawford. MATINEE DAILY. BILLIE DOVE, LLOYD HUGHES "THE AMERICAN BEAUTY"

ELSTON ELSTON AT BELMONT. BILLIE DOVE—"The American Beauty"

COMMODORE 3105 Irving Park Blvd. MARION DAVIES—"THE FAIR CO-ED"

MAYWOOD

LIDO 5th Ave. at Washington Blvd. MAYWOOD. BEBE DANIELS "SHE'S A SHEIK"

MOTION PICTURES MISCELLANEOUS

SENATE MADISON at KEDZIE. Doors Open at 1:30 P. M. Attend the matinee—Price to 6:30 P. M. 30c

OUR OWN GOLDEN-VOICED MARK FISHER and His Merry Mates in 'CAPTAIN KIDDO' A sparkling pirate revue with a star-studded cast.

—And on the Screen— CLARA BOW. Is she daring! Is she darling! Wait until you see "GET YOUR MAN"

HARDING 2724 MILWAUKEE AVE. 30c MATINEE PRICE TO 6:30 P. M.

Astounding Screen Melodrama—Hilarious Stage Entertainment—

AL BELASCO and his NOVELTY SYNCOPATORS in the jovial jazz-scamper "HELLO 1928"

BEN HECHT'S Amazing Thriller of Chicago's Gangland "UNDERWORLD" GEORGE BANCROFT EVELYN BRENT

BELPARK 3231 N. Cicero Ave. Bebe Daniels in "She's a Sheik." DON TRANGER and Orchestra

BIOGRAPH 2433 Lincoln Ave. RONALD COLMAN, "Magic Flame"

COVENT 2653 N. Clark St. Helene Costello, "Good Time Charley." Ray Reynolds' Orchestra

CRAWFORD 19 S. Crawford Ave. RONALD COLMAN, "Magic Flame"

OAK PARK Wisconsin Av. "L" Sta. Norman Kerry, Lois Moran in "THE IRRESISTIBLE LOVER"

PANTHEON Sheridan & Wilson. Jack Mulhall, Dorothy Mackaill in "Man Crazy"

PARAMOUNT 2648 Milwaukee. "BROADWAY MADNESS"

PERSHING 4614 Lincoln Ave. Bessie Love, William Boyd in "Dress Parade"

Congress 2135 Milwaukee Ave. NEW SHOW TODAY. 5 ACTS VAUDEVILLE "7TH HEAVEN"

DEARBORN 40 W. Division St. Norma Talmadge in "THE LADY"

ELLANTEE Devon and Clark St. Wallace Beery, Raymond Hatton in "NOW WE'RE IN THE AIR"

KNICKERBOCKER 6225 B'dway. William Boyd in "Dress Parade"

LAKESIDE 4730 Sheridan Rd. "The Captain's Courage"—Special cast

MADISON SQ. 4740 W. Madison. "THE GOLDEN YUKON"

MICHIGAN Garfield & Michigan. Wallace Beery, Raymond Hatton in "NOW WE'RE IN THE AIR"

STATE 5816 W. Madison St. "Collegians." Bebe Daniels in "She's a Sheik"

VITAGRAPH 3137 Lincoln Ave. Rex, King of Horses. "Wild Beauty." Also Harold Lloyd Comedy

WEST END 121 N. Cicero Ave. RONALD COLMAN, "Magic Flame"

WILSON Madison & Western. Ralph Ince, Patsy Ruth Miller in "Shanghaied"

WINDSOR Clark & Division Sts. Wallace Beery, Raymond Hatton in "NOW WE'RE IN THE AIR." JACK STANLEY and Orchestra

SOUTH

National Playhouses

AVALON 79TH AND STONY ISLAND AVE. Doors Open 1:30. De Luxe Mat. Daily. JAMES MURRAY, HELENE COSTELLO —in— "In Old Kentucky." Metro-Goldwyn's Mighty Turf Drama. —Stage— Roy Detrich Singing Old Southern Airs in "PLANTATION DAYS." —VITAPHONE— "An Opera Fantasy." "The Two Doves"

CAPITOL 79TH AND HALSTED STS. Doors Open 1:30. De Luxe Mat. Daily. DOLORES DEL RIO, VICTOR MC LAGLEN —in— "Loves Of Carmen." Spain! Its Love! Its Passion! —Stage— 3rd—Anniversary Show—3rd. 50—Marvelous Artists—50 With Husk O'Hare and His Jumping Jacks. VITAPHONE. Claudie Coleman & Campus Quartette

Monday: ROY DETRICH in "On The Bowery." —Screen— "FRENCH DRESSING." H. B. Warner, Lois Wilson, Clive Brook. Also Vitaphone Presentations

Monday: AL SHORT'S "Triumphal Return" With His Big Symphony and Jazz Orchestras. —Screen— SYD CHAPLIN in "FORTUNE HUNTERS." Vitaphone Presentations

STRATFORD 63rd and Halsted. Matinee Daily. "7TH HEAVEN" Charles Farrell—Janet Gaynor. TED LEARY and Giant Stage Show. Coming Sunday Beatrice Fairfax's Romantic Story "THE LOVELORN" SALLY O'NEIL

GROVE 70th and Cottage Grove. Mat. Daily. JACK MULHALL, "MAN CRAZY." Stage Frolic Tonite

HIGHLAND 79th and Ashland. Mat. Daily. Jack Mulhall, Dorothy Mackaill, "MAN CRAZY"

W. ENGLEWOOD 63d & Ashl'd. Mat. Daily. Wallace Beery and Raymond Hatton "NOW, WE'RE IN THE AIR"

COSMO 79th and Halsted. Beery & Hatton, "Now We're in the Air"

JEFFERY 71st and Jeffery. Mat. Daily. JACK MULHALL, "MAN CRAZY"

COLONY 59th and Kedzie. Mat. Daily. Helene Chadwick, "Stage Kisses"

CHATHAM 75th and Cottage Grove. BERT LYTELL, "WOMAN'S WARES"

AL SHORT with his SYMPHONIC AND JAZZ ORCHESTRAS RETURNS MONDAY TO THE CAPITOL

FROLIC FIFTY-FIFTH & ELLIS. MATINEE DAILY. Jackie Coogan, Lars Hanson—"Buttons." Our Gang—"Olympic Games"

JACKSON PARK Stony Island at 67th. Cont. 2:30 to 11 P. M. V. Banky, R. Colman—"Magic Flame"

NEW REGENT 6826 S. HALSTED. VIRGINIA VALLI—"Ladies Must Dress"

VERNON 61ST AND VERNON. MARION DAVIES—"THE FAIR CO-ED"

DREXEL 858 E. 63RD STREET. MATINEE DAILY. N. Kerry, Lois Moran—"Irresistible Lover"

KENWOOD 1225 E. 47TH ST. CLARA BOW—"WINE"

HARPER 53rd and Harper Ave. Cont. 7 to 11:30. Wallace Beery, Raymond Hatton—"Now We're in the Air"—*Their Latest Triumph*

KIMBARK 6240 KIMBARK. Wallace Beery, Raymond Hatton—"Now We're in the Air"

LEXINGTON 1162 E. 63RD ST. MATINEE DAILY. W. Oland, H. Costello—"Good Time Charley"

MARQUETTE 63RD AND KEDZIE. RONALD COLMAN, VILMA BANKY—"The Magic Flame"

HIGHWAY 63rd and So. Western Ave. RONALD COLMAN, VILMA BANKY—"The Magic Flame"

SHAKESPEARE 43RD AT ELLIS. MARION DAVIES—"FAIR CO-ED"

MOTION PICTURES MISCELLANEOUS

Balaban & Katz. Affiliated with PUBLIX THEATRES

CHICAGO RANDOLPH STATE LAKE. Doors Open 10:45 A. M.—35c Price to 1 P. M. You've Paid Much Higher Prices to See Any One of These Stars in Legitimate Stage Productions

FIRST ANNUAL ALL-STAR BROADWAY REVUE. CLARK & McCULLOUGH, Late Stars of "The Ramblers." ROY CROPPER of "Student Prince" Fame. THE RUNAWAY FOUR, Hits of "Music Box Revue." JESSE CRAWFORD, Organist-Idol of Broadway. CHICAGO THEATER STAGE ORCH. JULES BUFFANO. Spitalny's Orchestral Creation, "CAVALLERIA." WALTER PONTIUS, Tenor

On the screen ADOLPHE MENJOU In Romance of Vienna "SERENADE" A Paramount Picture

ORIENTAL RANDOLPH near STATE. Doors Open 10:45 A. M. Come Before 12:30. See a Complete De Luxe Show for 35c

Paul Ash and his Band in "QUESTIONS OF 1928." A Blistering Blizzard of Paul's Jazz and Torrid Syncopation with JULIA GARRITY, ZECK & STEWART, Sammy Lewis—Patty Moore—Jay Mills—and Paul's Dancing Cuties

on the screen "BABY MINE" with KARL DANE—CHARLOTTE GREENWOOD. a Hilarious Mix-up of Marriages and Babies. Produced by Metro-Goldwyn-Mayer

UPTOWN BROADWAY at LAWRENCE. Doors Open at 1 P. M. Continuous De Luxe Shows. Matinees 30c to 6:30

BEN HUR. The Greatest Spectacle of All—From Gen. Lew Wallace's Classic. on the stage FRANKIE MASTERS & Band, 'STEPPIN' HIGH.' Ross & Gilbert, Kikutas Japs, Dancing Carrs, Lew Fink in Marathon Dance Revue

NORSHORE HOWARD near CLARK. Today—Matinee Price to 6:30 p.m. Admits to First Evening Stage Show. 25c

AL KVALE and his jazz collegians in "JAZZ JINGLES" With THE SUNSHINE BOYS, BILLY ROLLS, HELEN KENNEDY, MARGIT HEGEDUS, NED MILLER, GOULD DANCERS—OTHERS. on the screen THOMAS MEIGHAN With LOUISE BROOKS in "The CITY GONE WILD" POWERFUL UNDERWORLD DRAMA

CENTRAL PARK 3535 ROOSEVELT RD. MINSTREL STAGE REVUE. MARY ASTOR—GILBERT ROLAND "ROSE OF THE GOLDEN WEST"

TIVOLI COTTAGE GROVE at 63rd ST. Doors Open at 1:15. Attend the Bargain Matinee 30c to 6:30 P. M.

BENNIE KRUEGER and His Orchestra in "LISTEN IN." Radioland Joy Revue. 30 Stars of Stage and Radio. Irmanette, Herman & Seamon, Dolores & Eddy, Carlos & Inez, Jerome Mann. on the screen BILLIE DOVE and Gilbert Roland. STIRRING DRAMA OF A SLAVE BEAUTY "The LOVE MART." EXTRA HENRI A. KEATES IN NEW ORGAN NOVELTIES

McVICKERS MADISON near STATE. 9 A. M. Continuous. Hurry—Hurry—Last Week! "The SHEPHERD of the HILLS." From the famous novel by HAROLD BELL WRIGHT. You'll thrill and throb with these ever living characters. A First National Picture. NEXT MONDAY EMIL JANNINGS in "THE LAST COMMAND"

ROOSEVELT STATE near WASHINGTON. LAST WEEK! Doors open 9 a. m. Metro-Goldwyn-Mayer Production. JOHN GILBERT and GRETA GARBO in "LOVE." SUNDAY First National's Huge Screen Romance "THE PRIVATE LIFE OF HELEN OF TROY." A private expose on a big public scandal. MARIA CORDA, LEWIS STONE

SOUTH

ANNOUNCING THE GRAND OPENING OF THE NEW CHELTEN THEATRE EXCHANGE AVE AT 79TH. Saturday, January Twenty-First at One P. M.

PICCADILLY MAT. 1:30. HYDE PK. BLVD. at BLACKSTONE. RICHARD DIX in The GAY DEFENDER. ARMIN F. HAND AND HIS ORCHESTRA

SHORE 75th St. at Kingston Ave. Johnny Walker, Gertrude Astor "PRETTY CLOTHES." ARTHUR HAND AND ORCHESTRA. GEORGE VLACH AT ORGAN

ENGLEWOOD 63RD & ASHLAND. Cont. 1 to 11 P. M. 5—BIG VAUDEVILLE ACTS—5. Photoplay—"BUTTONS" With JACKIE COOGAN

OAKLAND SQUARE Drexel & Oakwood. MATINEE DAILY. WALLACE BEERY, RAYMOND HATTON "NOW WE'RE IN THE AIR." Pat Harrington and Her Girl Friends

ROSELAND-STATE Michigan-110th Pl. MATINEE DAILY. Hatton & Beery—"Now We're in the Air"

VISTA 47th and Cottage Grove. BEBE DANIELS—"SHE'S A SHEIK"

HARVARD 63RD AND HARVARD. DOROTHY MacKAILL, JACK MULHALL—"MAN CRAZY"

Orpheum Circuit ENTERTAINMENT ALWAYS THE BEST

STATE-LAKE 11 A. M. TO 11 P. M. A Vaudeville, Bill of Music, Revue and Uproarious Comedy. "DEAR LITTLE REBEL" with NANCY GIBBS & CO. of 11. A Musical Romance. HARRY J. CONLEY in a Riot of Laughter. KLEIN BROS. JOHNNY HYMAN. Other Big Amusing Acts. Bargain Mats. Mon. to Fri. 11 A. M. to 1 P. M. All seats 35c. Children, any time, 25c. Photoplay Exclusive Showing 'Let 'er Go Gallegher' Adapted from RICHARD HARDING DAVIS' Immortal and Thrilling Story of a Heroic Boy Whose Courage Is an Inspiring example. with JUNIOR COGHLAN, Harrison Ford and Elinor Fair

MAJESTIC MONROE AT STATE. 11 A. M.—Continuous—11 P. M. An Extraordinary Vaudeville Bill. GIBSON'S NAVIGATORS. Hubert Kinney Co. Other Big Comedy, Song, Dance and Novelty Acts. Photoplay Exclusive Showing. The Thrilling Gangland Expose. A Story of Crime and Criminals "UNDERWORLD" The Most Talked About Photoplay of the Year.

RIVIERA Broadway and Lawrence. Continuous 1 to 11 P. M. —A New Big Double Headline Show Today— CARRIE & EDDIE and Company in "A Petite Revue." WIEST & STANTON and Company in An Uproarious Frolic. SPARLING & ROSE Comedy Songsters. Other Great Acts and the Comedy Photoplay "A HERO FOR A NIGHT" With an All-Star Cast

TOWER 63rd and Blackstone. Continuous 1 to 11 P. M. BIG NEW SHOW TODAY. MR. AL SHEAN Of "Mr. Gallagher and Mr. Shean" —AND— MISS LYNN CANTER Popular Prima Donna In the Comedy Skit, "Business Is Business." OTHER BIG ACTS and the Photoplay JETTA GOUDAL in "Forbidden Woman"

DIVERSEY Clark, Broadway, Diversey. Continuous 1 to 11 P. M. New Show Today "CUTE CAPERS" with EDDIE & MORTON BECK —Mildred Andree— JOE KAYSER'S BAND. Other Stars. And Paramount's Comedy Photoplay Clara Bow —in— "GET YOUR MAN"

BELMONT Belmont, Lincoln and Ashland. 1 P. M.—CONTINUOUS—11 P. M. —BIG NEW VAUDEVILLE SHOW TODAY— Photoplay: All Star Cast in the Race Track Romance "IN OLD KENTUCKY"

WEST

BROADWAY STRAND Roosevelt Rd. at Paulina. MARION DAVIES—"THE FAIR CO-ED." ALSO BOBBIE'S COLLEGIANS

MARSHALL SQ. 22d-Marshall Blvd. MATINEE DAILY. "Good Time Charley"—With Helene Costello

ASHLAND 1621 W. MADISON. MATINEE DAILY. FRED THOMSON—"JESSE JAMES"

WEST

LAWNDALE Roosevelt Rd. at Crawford. FLORENCE VIDOR—"Honeymoon Hate"

KEDZIE ANNEX 3210 W. MADISON. DOLORES COSTELLO—"The College Widow"

MADLIN 1910 W. MADISON. World's Greatest Motion Picture "WHAT PRICE GLORY"

Former Gladys High to Pay Unexpected Visit to Home Town

Many a moon has shone since the former Gladys High, now the wife of Lieutenant Commander Charles Dennison Burney of Carlton House terrace, London, has seen her native city, but she's expected to arrive in Chicago in a fortnight to visit her parents, Mr. and Mrs. George H. High of 1242 Lake Shore drive, and will be joined later by Commander Burney. The Burneys' unheralded trip to these shores [they landed in New York yesterday on the S. S. Homeric] is due to a sudden necessity for Commander Burney's presence in Washington, D. C., to cope with some phase of the subject in which he is vitally interested, commercial aviation. It will be remembered that Commander Burney's invention of the paravane was of immeasurable value as a safety device to the allied airplanes during the last days of the war, and now he is engaged in the creation of a giant airship that is to rival the great ocean liners as a passenger conveyance across the ocean. It is to carry 100 passengers and will be equipped with all possible conveniences and luxuries. The Burney ship is a companion to one being built by the British government. His concern in Washington is a conference with the powers that be there on the question of exchange aviation. He is accompanied by several prominent Britishers on the errand, the outcome of which will probably be faster travel.

The Scribblers, that exclusive little organization that is generally conceded to include most of society's feminine brains, is to meet today at Mrs. John H. Winterbotham's residence, 40 East Huron street, to witness, behind doors closed to all but members of the group, Mrs. Samuel T. Chase's "Hot Ayer." Even the members of the cast will tell you that it's screamingly funny, so it's sure to find an enthusiastic audience in the keen and alert fellow scribes. Mrs. Howard Linn is to play the leading part and the cast will include also Mrs. Charles B. Goodspeed, Mrs. Morris L. Johnston, Mrs. John R. Winterbotham Jr., Mrs. John W. Root, and Miss Eleanor Holden. Since all of the performers are witty, personable, and practiced in the dramatic art, at least to the extent of amateur appearances, they will probably do justice to Mrs. Chase's smart brain child.

That Russian princes and princesses in recent years have had to turn their hands to providing their own bread and butter, not to mention their caviar, is common knowledge, but it's interesting to discover just toward which wage earning capacities their respective ingenuities lead them. Princess Aleka Galitzine, the pretty little sister of Prince "Nicky," who has been a popular member of the younger set for the year or so of his residence in Chicago, who arrived in the city a short time ago, has got a job with one of the city's travel services and is established here with her mother and brother, to turn an honest living as well as have the good time that society people are so anxious to give her. Mrs. Potter Palmer is one of the matrons who are much interested in Princess Galitzine's welfare.

Assisting Mrs. Livingston Fairbank to receive at the Arts club tea this afternoon for Maurice Ravel will be Mrs. Tennessee Anderson, Mrs. Ernst Freund, Mrs. Clyde Carr, Mrs. Augustus Peabody, Mrs. Rockefeller McCormick, Mrs. Charles H. Swift, Frederick Stock, and Alexander Raab, representing the Arts club; Mrs. F. M. Tuer, Mrs. Richard Davis, and Mrs. James H. Winston for La Chorale Française, and for Pro Musica, Mrs. William Phillips, Mrs. Felix Borowski, and Mrs. John Fenn.

The Arts club has cards out for a tea to open two exhibitions next Tuesday afternoon, one a display of the sculpture of Jacob Epstein, and the other of decorative designs by Julius Moessel.

Mr. and Mrs. Clarence Norton Goodwin are giving one of the popular informal Thursday evening parties, with skating, bowling, and dancing, at the Winter club tonight, followed by buffet supper at Apple Green, the Goodwin place in Lake Forest.

The Drama league has on its program a meeting on Thursday next at 2 o'clock at the Arts club. Mrs. Edgar Mowrer will speak on "Contemporary French and German Plays." Tea will be served afterwards for members and guests of the Drama league.

Mr. and Mrs. Otis Hubbard are the parents of a son, born at the Presbyterian hospital on Tuesday, and Mr. and Mrs. Harlan Eldred of 210 East Walton place have announced the birth of a son, also at the Presbyterian hospital, on Monday. Mrs. Hubbard was Miss Florence Addington before her marriage, and Mrs. Eldred is the former Grace Andrews of Highland Park. Mrs. Eldred's parents, Mr. and Mrs. E. E. Andrews of Highland Park, returned yesterday from a stay at Belleair, Fla., to greet their grandchild.

Miss Anita Blair, daughter of Mr. and Mrs. Henry A. Blair of 2735 Prairie avenue, is visiting Miss Carlotta Glasgow in St. Louis, Mo.

Mr. and Mrs. Robert Boak of Hubbard Woods are sojourning in New York City.

Mrs. M. Paul Noyes of 19 Scott street is visiting Mr. and Mrs. Marvin H. Gates in Kansas City, Mo. She departed the first of this week and will not return until next Monday or Tuesday.

WINNIE WINKLE, THE BREADWINNER: Out of the Picture

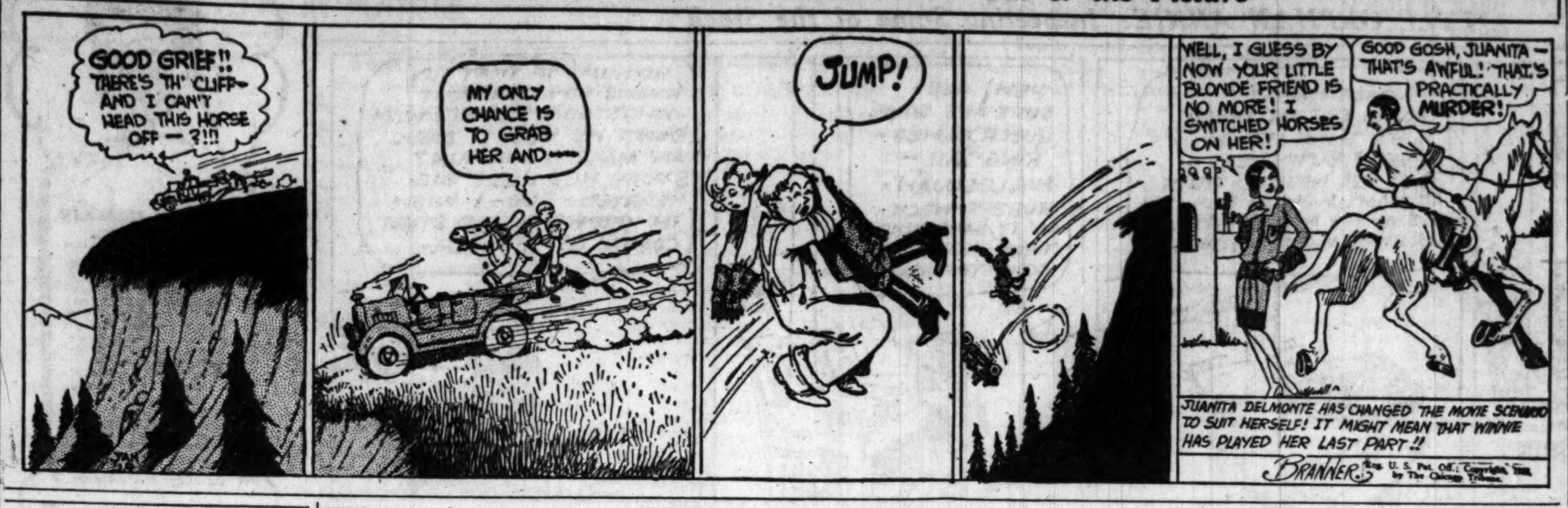

Club Card Party Benefit.

Mrs. Joseph R. Blair is chairman of the annual card party to be given tomorrow at the Palmer house by the First Congressional district of the Illinois Federation of Women's Clubs. The party will benefit the various departments of work sponsored by the organization.

Glencoe Art Exhibit.

A loan exhibit of paintings from members of the Woman's Library club of Glencoe will be shown today in the Glencoe Central school auditorium. The exhibit is under the auspices of the art department of the Woman's Library club. Mrs. Karl Buehr will given an interpretative talk.

Richard Crooks from KYW tonight

European musical circles are still talking about his sensational concert tour—Richard Crooks, famous American tenor. Mr. Crooks will be the guest soloist tonight in the weekly Maxwell House Coffee program. He will be supported by the Maxwell House Coffee Concert Orchestra, Nathaniel Shilkret, Conductor. Tune in! 8 to 9 P. M., Central Time. And remember the extra shade of richness in that blended coffee from the old South—Maxwell House.

26 stations

MAXWELL HOUSE COFFEE Radio Program every Thursday, 8 to 9 P.M. (Central Time)

Prompt Obedience, Minus Questioning, Has Its Importance

By GLADYS HUNTINGTON BEVANS

Unquestioning, instantaneous, military obedience—do we believe in it, these days? Perish the thought.

But—daring a storm of protest—I must say that it has its points. There are moments when a good snappy obedience is quite in order. In short, it is decidedly possible to overdo the kind of obedience which must always be accompanied by reasons.

"If you're going to walk around after your bath, John, put on your stockings as well as your bath slippers because the house is drafty tonight and you've been sneezing all day, and besides I don't want any colds around the holidays."

"Have you washed your hands, Mary? Why? Because I've told you it isn't sanitary to eat without washing them, and we certainly don't want to see dirty hands and faces at the table. Now go and do it."

"Wear your old cap today, Janey. Hurry—we're late. No you can't wear your velvet hat—it's too cold and it looks like snow and we want to keep that one freseh for a while, anyway. Hurry put on your old one."

That is the way many of us do who want to ask only reasoning and reasonable obediencee from our children. But sometimes we lean over backwards in our efforts to do what we think is right.

We give reasons so conscientiously that sometimes the children get into the way of demanding reasons for obeying. "Why? Why?" they say.

This is not as it should be. We should make them realize that when we ask them to do a thing—or not to to it—is is because we think it is best for them. We ought to obtain an obedience that is based on two things—reason and faith. And the latter is as important as the former. Reasons should not be required and passed on by the child before he renders obedience. We may give reasons to show our children why—to make them intelligent in their actions. But we should also be able to command from them an obedience which is based on their faith, not only in our goodwill but in our wisdom.

There are times when the only obedience that serves the purpose of the moment is immediate unquestioning obedience. The occasion may be a social one, it may be one of haste, or as could easily happen, it may be a dangerous one. Then instant obedience turns the trick.

A child should learn to obey on faith when his mother or father says, "Do it at once, dear, because I say so."

* *

WASHINGTON SOCIETY

Washington, D. C., Jan. 18.—[Special.] — Mrs. Dawes, Mrs. Dwight Davis, Mrs. New, Mrs. Jardine and Mrs. Hoover all observed Cabinet day this afternoon and were at home to callers.

Mr. and Mrs. Joseph Leiter have out invitations for a reception on Jan. 25 at ten o'clock in compliment to the president of the executive council of the Irish Free State, William T. Cosgrave, who will arrive in Washington on the 23d and spend several days here. Mrs. Leiter's sister is Mrs. Frederick Sterling, wife of the American minister to the Irish Free State.

Mrs. Everett Brown of Chicago is visiting her son and daughter-in-law, Mr. and Mrs. Ralph P. Brown, in their home in Glingle street.

Miss Florence Lowden, who has been visiting Mrs. John W. Dwight for a fortnight, departed this morning to join her parents, former Gov. and Mrs. Frank O. Lowden, in their country home, Sinissippi farm. Mr. and Mrs. Dwight gave a dinner party for her last evening as a farewell.

* *

Meeting of D. A. R.

The Chicago chapter of the Daughters of the American Revolution will hold their regular meeting this afternoon at the Stevens hotel. Dr. Max Mason, president of the University of Chicago, will speak. Mrs. Louis Fowler Hopkins is in charge of the meeting.

WED

MRS. ALFRED T. FREY.

The marriage of Miss Ida Josephine Schade, daughter of Mr. and Mrs. George Schade of the Green Gables hotel to Alfred T. Frey, son of Mr. and Mrs. A. W. Frey of 867 Oakwood boulevard, took place last Saturday. Mr. Frey is a graduate of Purdue university and is a member of Phi Gamma Delta fraternity. He and his bride are to reside at 3920 Lake Park avenue.

Society at the Opera

Mr. and Mrs. William J. Chalmers had two boxes of guests at the opera last night, following a dinner party given for their house guests, Mrs. Frank P. Sayles of New York City and Providence, R. I. With the Chalmers in their regular box were Mr. and Mrs. Cyrus Hall McCormick, Samuel Insull, Mrs. Sayles, and Ernest R. Graham. Their other guests were Mr. and Mrs. Edward F. Swift, Mrs. Graham, Mrs. Insull, and Mr. and Mrs. Frederick H. Rawson.

Guests of Mr. and Mrs. Stanley Field in the upper tier were Mr. and Mrs. William R. Odell, Mr. and Mrs. E. [illegible]arris Brewer, and Mrs. Louis Hu[illegible]. Mr. and Mrs. John Crerar had with them their daughter and son-in-law, Mr. and Mrs. Ralph Chester Otis Jr., and Mr. and Mrs. Albert Williams. Mrs. Rockefeller McCormick was sitting on the main floor with Edwin D. Krenn while her box was occupied by a group of friends.

In Joseph T. Ryerson's and Mrs. Hugh J. McBirney's box were Mrs. William P. Conger, Mrs. Wilbur F. Goodspeed, Mrs. Thomas R. Lyon, Mrs. John R. Winterbotham, and Mrs. William Hubbard.

Mr. and Mrs. Wheaton Augur, Mrs. Marian Annan, Mrs. Everett L. Wyman, and Cyrus Mark were with Clayton Mark. Mr. and Mrs. William Prescott Hunt, Miss Marie Rozet, Mr. and Mrs. Charles L. Strobel, and Col. George Voevodsky were occupying Mrs. Forsythe Sherfesee's box, which still bears the placard, Mrs. Arthur Ryerson.

Mrs. David Longstreet, Miss Margaret Kimbark, Miss Catherine Stevens, Miss Ruth Longstreet, and Miss Helen Jones were with Mrs. W. Clyde Jones, and Mr. and Mrs. Frank B. Bowes were hosts to Mr. and Mrs. John B. Sherman, Charles F. Edson, and Mrs. Frederick Murphy.

$1,000,000 Is Asked for Infant Welfare

A drive for a million dollars to establish a permanent endowment fund for the Infant Welfare society of Chicago, was announced yesterday by Lucius Teter, president, at the annual meeting in the Drake.

"The program of the Chicago league is now the accepted program throughout the world," declared Dr. Henry F. Helmholz, first medical director of the society, who is now with the Mayo clinic in Rochester, Minn. "Sweden is Europe's leader in the treatment of infants and mothers. England, far behind the United States in the sciences of pediatrics, is about the same place this country was thirty years ago. The fact that the infant death rate in Chicago is now less than one per cent is due largely to the propaganda which has been spread by the Chicago society."

Closer coöperation between those caring for the pre-school child and the school inspectors who care for the child of school age was urged by the speaker.

* *

Record Midyear Classes of 19,029 to Be Graduated

Commencement exercises for the largest mid-year graduating class in the history of the Chicago public schools will be held during the last week of January, it was announced yesterday by William J. Bogan, assistant superintendent of schools. A total of 19,029 students will be graduated from the various schools.

The four year high schools will graduate 3,222, the two year high schools 1,563, and the junior high schools 1,644. The elementary schools will graduate 11,927. Other graduates include pre-vocational, 263; Crane junior college, 169; high school post-graduate, 196; and Chicago Normal college, 24.

Among the speakers engaged to deliver the commencement addresses at the various schools are President Silas Evans of Ripon college; Mrs. Edith Mason Huck, former congresswoman from Illinois; Clarence E. De Butts, assistant superintendent; Dean John H. Sherman of Lake Forest college; the Rev. Charles W. Gilkey, chairman of the public schools emergency committee; Mr. Bogan, and Dr. Mark E. Penny.

* *

WEDDING

Mr. and Mrs. Martin C. Schwab of 2710 Lake View avenue announce the marriage of their daughter, Katharine, to Harry Joseph Lowenbach. The ceremony was solemnized last night at the Blackstone. The couple sail tomorrow to spend their wedding trip in Europe. They will return in May.

Bright Sayings of the Children

The Tribune will pay $5 for each childish saying printed. The story told must never have been printed in any magazine or paper. It is not possible to acknowledge or return unavailable contributions. Write on one side of the paper. Address bright sayings to Aunty Bee, The Tribune, Chicago.

I stopped in front of a house I intended visiting. Noting a small boy in the yard mowing the grass, I inquired, "Is your mother at home, Sonnie?"

The boy grinned as he replied, "Well, I should say so. Do you suppose I'd be mowing this lawn if she wasn't?" O. T. T.

Jane and Peggy were naming their uncles and aunts, and Jane named Uncle Quin.

"O, you can't name him," Peggy said, "he's just your uncle by radio." M. A.

The Cape Coat Is Both Smart and Practical

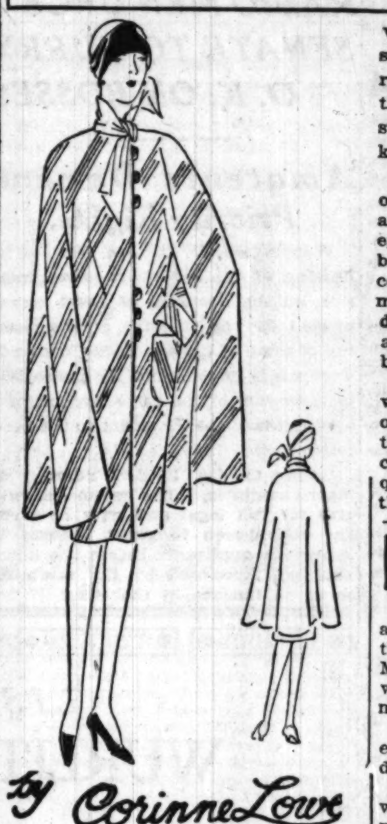

by Corinne Lowe

NEW YORK.—[Special Correspondence.]—Perhaps we are never better equipped to meet the man who has just apologized for not looking us up than when we wear a cape. This garment does something psychological. It makes us believe in ourselves and so long as we wear it we can always manage to think of ourselves as the neglector rather than the neglectee.

Of course, capes are most ideally mated with either the tall or medium sized woman of slender physique, but they are not too bad on the slim, petite type. There is, in fact, only one sort of woman against whom this wrap discriminates absolutely. It is the overweight or even the stocky sister among us.

We show today a traveling wrap which makes a long cape in one with the straight line coat. The garment is made of a heavy woolen material diagonally striped and it occurs in the favored tones of beige and brown. The smartness of the cut relieves us of any responsibility regarding trimming and the one touch of contrast occurs in a standing collar of plain beige woolen knotted smartly into ends.

Our earliest of spring coats are now on view and these indicate a sustained affection for the straight line with either collarless or scarfed effect. Navy bids fair to be one of the fashionable colors and among the notable spring models is one from Beer in navy kasha distinguished by flat seamed panels and a collarless neck line adjusted by a bow of self material.

Black is, of course, always good and we encounter new spring coats made of satin back crêpe with both sides of the material featured. Some of these coats are lined in natural kasha and quite a few exploit new theories about the yoke.

NEW YORK SOCIETY

New York, Jan. 18.—[Special.]—Mr. and Mrs. Howard C. Brokaw and their daughters, the Misses Edna and Marguerite Brokaw, of 984 5th avenue will depart Sunday to pass the remainder of the winter in Palm Beach.

Mrs. Irving H. Chase gave a luncheon at Sherry's yesterday prior to her departure for Palm Beach last night.

Mrs. F. D. White of the Park Lane will depart for Havana tomorrow, where she will stay at the Hotel Sevilla Biltmore for three weeks.

Zip and Tang in every drop

The difference is in the flavor—men like its savory zest

Tempt tired tastes with a crisp Durkee-dressed salad

DURKEE'S Salad Dressing "THE MOST USEFUL MAYONNAISE"

Send 10¢ for Unique Calendar—Recipe Book and Sample Bottle

go after "YELLOW MASK"

Don't let that Yellowish Tinge on your Teeth Deny You Beauty; This New Way Brings Glorious Whiteness Quickly—Try It!

ALL tooth enamel is ivory white—yours, too.

That yellowness comes from a "liquid cement" in your saliva, which glues to your teeth—then hardens. Forms a glassy envelope over the enamel. Food, tobacco and coffee stain it yellow. Ordinary dentifrices give no aid—they gloss right over this "Yellow Mask."

But there is a *special, non-gritty substance* that banishes this beauty blight swiftly. Foremost dentists use it for cleaning difficult-to-whiten teeth and putting a high polish on them. Can't harm the most delicate enamel. This substance is known as "Tri-Calcium Phosphate." The beauty miracles it works are amazing.

Now dental science has succeeded in composing a pleasant, tasty tooth paste of this magic "Tri-Calcium Phosphate," which means that the whitening powers of this material are now yours for everyday use. And that unsightly "Yellow Mask" can now be banished!

The name of this remarkable dentifrice is ORPHOS TOOTH PASTE. No tooth paste has had so great a reception. Dentists everywhere endorse it. Noted movie stars have adopted it. Women and men testify to beauty effects that are a revelation.

We want you to try this magic ORPHOS. It's different. Doesn't foam and froth, but oh! how it whitens and polishes! Get your first tube today. Don't wait. If you don't say it is the finest cleaning tooth paste you ever used, return the unused part of the tube to your druggist and get your money back.

Orphos TOOTH PASTE —Removes "Yellow Mask"

Physicians advise simple way to protect children from colds

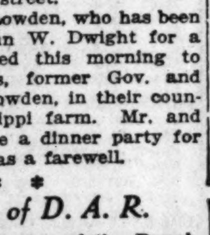

Frequent colds in children often cause more harm than is apparent. They lower vitality thus often leading to more serious trouble.

Medical authorities are now advising a simple but very effective way to protect children from colds and their serious after-effects.

They find that good cod-liver oil, given daily, builds up a strong resistance to colds and other infections. It also helps the under-weight child to gain weight and grow by its own proper nourishment. He quickly begins to put on firm flesh; his energy and endurance are markedly increased.

Scientists have shown that the increased growth and resistance resulting from the use of cod-liver oil depends solely upon its content of Vitamins A and D.

In prescribing cod-liver oil thousands of physicians specify Squibb's. They advise it because it is tested and guaranteed to be exceptionally high in the vitamins that protect, Vitamin A and Vitamin D. Squibb's is *all oil*, unblended, so a spoonful gives maximum protection.

If your physician advises Squibb's Cod-Liver Oil as a health-builder for your child; as a preventive of colds and other infections. You can get Squibb's at all reliable drug stores. For your protection insist on Squibb's Cod-Liver Oil.

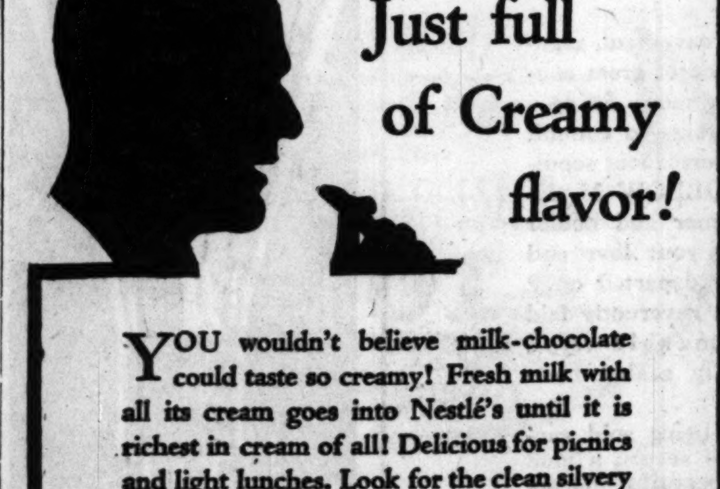

Just full of Creamy flavor!

YOU wouldn't believe milk-chocolate could taste so creamy! Fresh milk with all its cream goes into Nestlé's until it is richest in cream of all! Delicious for picnics and light lunches. Look for the clean silvery wrapper, red lettered for plain bars—blue lettered for almond bars—5¢ and 10¢.

NESTLÉ'S SWEET MILK CHOCOLATE

RICHEST IN CREAM

AMUSEMENTS

BERTHA OTT ANNOUNCES
THE PLAYHOUSE SUNDAY at 3:30 HAROLD BAUER PIANO RECITAL
AUDITORIUM THEATER Sunday Eve. at 8:15 ONLY APPEARANCE—CONCERT ROSA RAISA Assisted by GIACOMO RIMINI Seats $1.00, $1.50, $2.00, $2.50. No tax.
KIMBALL HALL Sunday Eve. at 8:15 TENOR—CHICAGO CIVIC OPERA ALBERT Rappaport Recital
ORCHESTRA HALL MINNEAPOLIS SYMPHONY ORCHESTRA Henri Verbrugghen Conductor ONLY APPEARANCE Next MONDAY EVE. JAN. 23 at 8:15
AUDITORIUM THEATER Sunday, Jan. 29 at 3:30 VIOLIN RECITAL KREISLER Seats $1.10 to $2.75—Tax Included—Now

WHERE THE CROWD IS GOING "BEE" PALMER The Sarah Bernhardt of Popular Song "AL" SIEGEL at the Piano TED & BETTY HEALY COLLEGE INN ALL-STAR ORCHESTRA EDDIE SOUTH'S ALABAMANS Dancing All Evening COLLEGE INN Hotel Sherman—Clark & Randolph

4 COHANS MESSRS. SHUBERT'S OUTSTANDING REVUE SENSATION A NIGHT in SPAIN WITH GREATEST CAST EVER SEEN PHIL BAKER TED HEALY 100 GLORIOUS GIRLS 32 GORGEOUS SCENES Celebrated Gertrude Hoffman Girls

SHUBERT OLYMPIC Popular Matinee SATURDAY Joseph Santley's Merry Musical Romance "JUST FANCY!"

ERLANGER MATS. WED. AND SAT. CHARLES DILLINGHAM Presents FRED STONE IN A NEW MUSICAL COMEDY "CRISS CROSS" with DOROTHY STONE

CORT JOHN GOLDEN'S LATEST COMEDY HIT "2 Girls Wanted" NYDIA WESTMAN FORMERLY OF THE "PLAY"

A. H. WOODS' ADELPHI LAST TWO WEEKS Blanche Yurka in THE SQUALL COMING—Mon., Jan. 30—JEANNE EAGELS

Kongo MINTURN CENTRAL

PLAYHOUSE "Moana of the South Seas" & "Grass" Next Week—A Sarah Bernhardt Film

AMUSEMENTS

CHICAGO CIVIC OPERA AUDITORIUM—Prices $1 to $6 GOOD SEATS at $1, $1.50, $2, $3, $4, $5 LAST 10 DAYS TONIGHT

YOU ARE INVITED TO ATTEND A FREE LECTURE ON CHRISTIAN SCIENCE By NELVIA E. RITCHIE, C. S. OF SEWICKLEY, PENNSYLVANIA, Member of the Board of Lectureship of The Mother Church, The First Church of Christ, Scientist, in Boston, Massachusetts, which will be given under the auspices of CHURCHES OF CHRIST, SCIENTIST, OF CHICAGO IN THE MASONIC TEMPLE 32 WEST RANDOLPH STREET THURSDAY, JANUARY 19, 1928 FROM 12:10 TO 12:50 P. M.

America's Most Beautiful Theater Restaurant Chez Pierre By the Lake ONTARIO AND FAIRBANKS CT. Pierre Nuyttens Presents "THE CIRCUS" NEW ANIMALS! NEW ACTS! NEW STARS!

ILLINOIS AMERICA'S GREATEST REVUE Earl Carroll Vanities Original New York Cast and Production Moran & Mack as the Two Black Crows Julius Tannen Johnny Dooley Norman Frescott

SHUBERT GREAT NORTHERN POP. MAT. SAT. SCHWAB and MANDEL Present THE DESERT SONG MUSIC BY SIGMUND ROMBERG

HARRIS MATINEES WED. & SAT. ETHEL BARRYMORE IN "THE CONSTANT WIFE"

RIALTO BURLESQUE "JAZZTOWN JUBILEE" VAUDEVILLE—Feature Picture

RAINBO FRONTON JAI-ALAI RAINBO GARDENS

CHICAGO ART THEATRE

AMUSEMENTS

SELWYN BROADWAY Last POP. MAT. TODAY

NEXT MONDAY America's Greatest Musical Hit Helen Ford Nothing Like It in Years Peggy-Ann with LULU McCONNELL Entire New York Cast & Production From the Vanderbilt Theatre

PALACE ORPHEUM CIRCUIT VAUDEVILLE "PALACE BILL GIVES ASHTON STEVENS A PLEASANT EVENING." FLORENTINE CHOIR GOLDEN VOICED MEN AND WOMEN 50 Miss Patricola Jack McLallen Jim McWilliams Irving Aaronson & His 15 Commanders

Kedzie Theatre ANNE NICHOLS' "ABIE'S IRISH ROSE"

WOODS VINCENT YOUMANS' NAUTICAL MUSICAL COMEDY HIT the DECK

SHUBERT PRINCESS Popular Matinee SATURDAY "IT MAKES A DIFFERENCE"

BLACKSTONE Glenn Hunter in "Behold This Dreamer"

GOODMAN The "Mask and the Face"

SHUBERT GARRICK MATINEE EVERY DAY AL JOLSON "THE JAZZ SINGER"

HARRIS THEATRE at 3:30 Next Sunday Afternoon Cornelia Otis Skinner

Sure Relief
...more Heartburn
6 BELL-ANS Hot water Sure Relief
BELL-ANS FOR INDIGESTION 25¢ AND 75¢ PACKAGES EVERYWHERE
...tise in The Tribune
MOTION PICTURES MISCELLANEOUS
GRETA GARBO
DIVERSEY Clara Bow in "GET YOUR MAN"
WEST

W-G-N RADIO PROGRAM

416.4 Meters—720 Kilocycles

The Chicago Tribune Station on the Drake Hotel

Thursday, January 19th

OPERA lovers will find a treat tonight in Balkite's broadcast of "Die Fledermaus" (The Bat) direct from the stage of the Chicago Civic Opera. The famous Rosa Raisa plays "Rosalinda," and Charles Hackett and

Rosa Raisa

Irene Pavloska are other stars in this mystery-laden Viennese operetta. This program, sung in English, will be heard from 9 to 10 o'clock.

* * *

THE Cliquot Club Eskimos are tuned up for a lively hour just preceding "The Bat." And there'll be the Hoover Sentinels, featuring Erno Rappe's new song sensation, "Charmaine." Several other hits from the musical shows are reproduced in this lively half hour.

* * *

CORRELL and Gosden, harmony kings of W-G-N, ride the wave length at 10:40 in another

Correll and Gosden

of their hilarious song and laugh acts. When you hear the plaintive whistling of the "Indian Love Call," that means they're at it again.

* * *

MAC SATTLEY hits the ozone twice today. His well known "half hour" puts a punch in the afternoon music. And at 11 o'clock he becomes a Hoodlum, bringing in his friends—Melba Caldwell, Larry Shay, and—who knows? Lawrence and Frank Salerno appear in the Teatime period with more of their lilting Neapolitan songs. And look at all these other features in the detailed program:

Details of Today's W-G-N and WLIB Program

416.4 Meters—720 Kilocycles

9 to 10 a. m.—Digest of the day's news; discussion of events.
10 to 10:20 a. m.—Home management period: "Deep Fat Frying."
10:20 to 11 a. m.—Entertainment for shut-ins.
11 to 12 noon—Morning musicale.
12 noon to 12:40 p. m.—Children's story period.
12:40 to 2:30 p. m.—Luncheon concert by the Drake concert ensemble and the Blackstone string quintet.
2:30 to 3 p. m.—Mac Sattley's half hour.
3 to 5 p. m.—Tea-time music, featuring the Salernos.
5 to 5:30 p. m.—Readings by John Reed Tyson.
6 to 6:10 p. m.—Closing stock and bond quotations.
6:10 to 6:35 p. m.—Uncle Quin's Punch and Judy.
6:35 to 6:40 p. m.—Port o' Missing Men.
6:40 to 7 p. m.—Dinner concert by the Drake concert ensemble and the Blackstone string quintet.
7 to 7:30 p. m.—The Old-fashioned Almanack.
7:30 to 8 p. m.—The Hoover Sentinels.
8 to 9 p. m.—Cliquot Club Eskimos.
9 to 10 p. m.—Balkite hour; broadcast of "The Bat" direct from the Auditorium theater.
10 to 10:10 p. m. — Tomorrow's Tribune.
10:10 to 10:20 p. m. — "Sam 'n' Henry."
10:20 to 10:40 p. m.—The Music Box.
10:40 to 11 p. m.—Songs by Correll and Gosden.
11 p. m. to 12:30 a. m.—Art Smith's Hoodlums, featuring Mac Sattley's Friends and Bobby Meeker's Drake hotel dance orchestra.

LITTLE ORPHAN ANNIE: Inspecting Some of the Stock

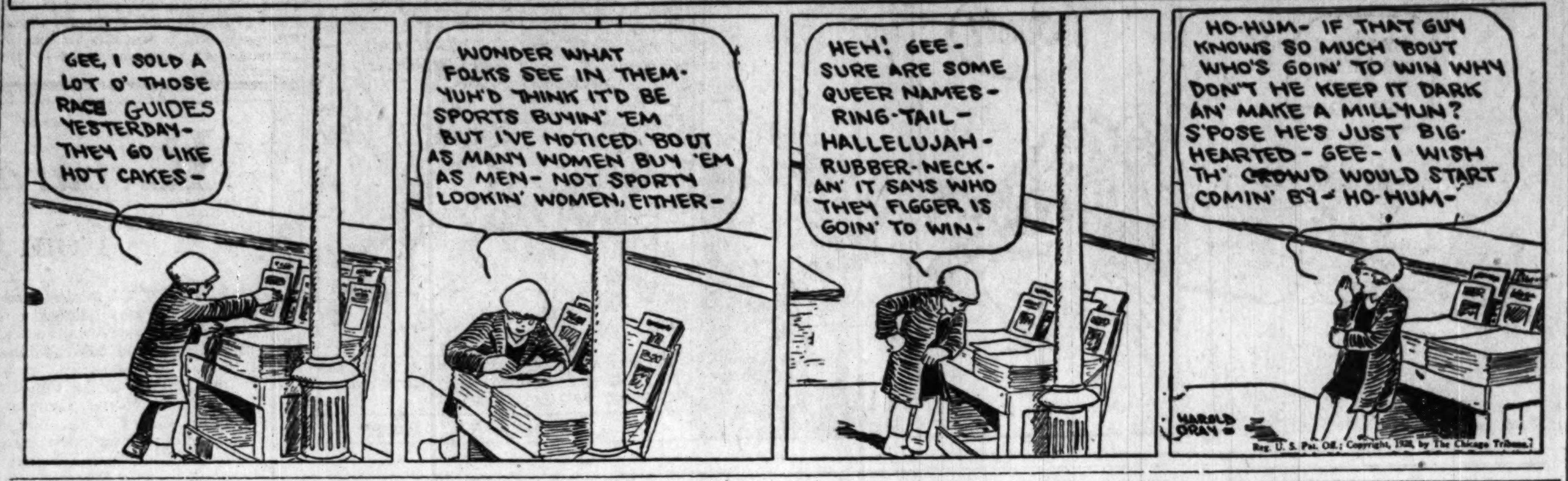

History Series Is Recommended to All by Elmer

Listens to Programs of Blues and Likes 'Em.

BY ELMER DOUGLASS.

The Robert E. Lee program from New York through WEBH, 7 to 7:30 last night, was interesting. This was the first of the weekly series of "Great Moments in History" series that I have heard. If these broadcasts are all presented with the same care, seriousness, and dignity as that of last night, this series is worthy of attention of our school children and ourselves.

The tabloid arrangement of a stage version of "Carmen," with incidental music from Bizet's opera, "Carmen," over WLS, 8 to 9, was pretty nice for a change. The dialogue was handled with a degree of daintiness quite out of the ordinary and with pleasing effect.

There was a blues program from New York through W-G-N, 8 to 8:30, that was intentially blued to the deepest possible tint for the benefit of dance lovers. Even the "Blue Danube" waltz was insufficiently blued by Prof. Strauss, so this was reblued and brought up to date.

Yet of more color matters: In Flavio Plasencia's song recital from W-G-N, 9:30 to 10, we had something of the tropical mellowness and warmth of Mexico. Some day all of us will find that Mexico has much of the richest kind of engratiating musical harmonies in store for us. And in Alfonso Pedroza's recital from the same station, 10:30 to 11, we had goodly examples of the impassioned, typically Spanish music of strange and fascinating Spain to ponder over. We will hear more from Mr. Pedroza's rich and deep toned baritone voice from this station, we were told.

It further strikes me that Irving Berlin's major color has something of the pure blue in it. You may speculate on over this pro or con. Anyhow, we had a full hour of good Berlin from New York through WMAQ, 9 to 10.

I was far more at home with the magnificent old Flemish, English, Russian, and German choral music sung by the University of Chicago choir, Mack Evans conducting, from Mandel hall, through WLS, 9 to 9:30. Here was pure gold for the music lover.

FRANK HENRY STARKWEATHER DIES IN IOWA

Frank Henry Starkweather of Evanston, banker and manager of estates, died suddenly yesterday at Dubuque, Ia., where he had gone on Monday for a visit with relatives. He was 74 years old and was born in a house at Madison street and Michigan avenue. His father, Charles R. Starkweather, was for several terms assistant postmaster of Chicago.

Mr. Starkweather was married in 1894 to Miss Estelle Staples of Dubuque, who survives him, together with their three children, Mrs. E. Royce Armstrong, Rodney and Doris Starkweather. His family were with him when he died. Charles H. Starkweather of Lake Forest is a brother.

Mr. Starkweather was a member of the Union League, Glen View, and Evanston Country clubs, and the Chicago Athletic association. The family home is at 1044 Lake Shore boulevard, Evanston.

Funeral Services Today for John A. Piotrowski

Funeral services for John A. Piotrowski, former Democratic state senator and alderman, will be held at 10:30 a. m. today in St. Stanislaus' church, 1353 Ingraham avenue. Mr. Piotrowski died on Saturday at Clayton, N. M., where he had gone to regain his health. He was 46 years old. He served as alderman of the old 16th, now the 32d ward, from 1919 to 1923. In 1922 he was elected senator from the 27th district and served one term. Mrs. Piotrowski, who was with her husband when he died, and four sons survive. The family home is at 4939 North Mason avenue.

Death Takes Two Day Old Daughter of Sidney Smith

The infant daughter born Monday night to Mrs. Sidney Smith, wife of THE TRIBUNE cartoonist, died in St. Luke's hospital at 10 o'clock yesterday morning.

LOUIS P. KRAMER, former advertising and publicity director of the Lubliner and Trinz theaters in Chicago, died of pneumonia Monday in Los Angeles, it was learned yesterday. He was 30 years old. The body will be brought here and funeral services held Monday with burial at Rosehill cemetery. Mr. Kramer is survived by his widow and a daughter.

MRS. THEODORE R. BECKER, 51 years old, wife of the former police chief of Zion City, died suddenly yesterday while shopping in Waukegan. Death was due to heart disease, according to physicians' reports. Funeral services will be held Saturday afternoon in Zion.

RADIO MEN URGE SENATE TO HURRY O. K. ON BOSSES

Amateurs Demand Priority Rights.

Washington, D. C., Jan. 18. — The hearing of the federal radio commission on the licensing of short waves ended today, and tonight, after a meeting of some of the applicants, demands were made on senators for immediate confirmation of the three unconfirmed appointees of the President to the commission.

Owing to the limited number of waves available, it has become imperative for full legal authority be given the commission to grant licenses to American applicants before the channels are foreclosed by the establishment of stations in the other 77 nations which are parties to the international convention.

Today the commission received word from the Canadian minister in Washington that Ottawa wished a conference at the earliest possible date with the commission for the purpose of allocating the waves on this continent. The commission, although it had not yet received clear assurance of its confirmation by the senate, decided that the best interests of the country demanded that they accept the Canadian invitation and proceed with the arrangements for the conference with as little delay as possible.

Attacks RCA "Monopoly."

The hearing during the day was marked by considerable fireworks. Edward H. Nockels of Chicago, in behalf of the American Federation of Labor, attacked the Radio Corporation of America and the American Telephone and Telegraph company for what he alleged were their designs to monopolize the ether. The arguments presented by the Radio corporation, he said, "are every reason why this government should own and operate radio in the interest of all the people."

If the intended distribution was to be made, he continued, the newspapers and press associations should receive first consideration as they serve a greater public interest than any group of corporations.

Amateurs Demand Consideration.

K. B. Warner of the American Radio Relay league stanchly championed the right of the amateurs of the nation to the use of a fair number of short wave bands. The amateurs are growing discouraged, he said, because when they develop certain division of the radio spectrum entirely by their own energy and genius they are shoved out of these waves by commercial interests.

Capt. Marriott, New York radio engineer, the oldest wireless professional in the United States, speaking at the invitation of the commission, revealed how the short wave bands now awaiting allocation were rejected about fifteen years ago as unusable in commercial fields and were turned over to the amateurs as worthless. The amateurs were responsible for their development and use, he said.

LISTEN-IN TONIGHT!

WURLITZER HOUR OF MUSIC

Starting at 8 P. M.

STATION W-E-N-R, 288 Meters, 1040 Kilocycles

Hear these two Famous Artists

Mr. Remo Bolognini (Violinist) — Note the wonderful tone of the famous Stradivarius, 1703, played by Mr. Bolognini. One of the rare violins from the Wurlitzer collection.

Tonight W-E-N-R Starting at 8 P. M.

Mr. Jesse Crawford (World's Premier Organist) — Guest organist at B. & K. Chicago Theater. In New York regularly at Paramount Theater. Victor recording artist. He will play the mighty Wurlitzer organ tonight for you.

The Rudolph Wurlitzer Co., 329 South Wabash Avenue

Buy it for its beauty . . . and you will be astonished at its efficiency . . . selectivity . . . exquisite tone.
Choice of two colors . . . Dark Brown Crystalline or all Gold . . . 17¼ inches long.

$8.80 DOWN
Balance 10 Months

Astonishing New Model 37

ATWATER KENT

All Electric A.C. Tube RADIO

Here is a self-contained double shielded, all electric, A. C. tube operated Radio — with a full vision dial — and made by Atwater Kent. Atwater Kent New Model E Cone Speaker is but $24 extra. Your early order means immediate delivery.

$88.00 less tubes

BASS CAMERA CO.
179 W. Madison St. Near La Salle
STATE 7410

DEATH IN SUNSHINE

by securing space for yourself and loved ones in SLEEPY HOLLOW ABBEY, a community Mausoleum.

In times of trying bereavement, mausoleum interment is one of great consolation. How much more fitting—how much more reverent—to commit the last remains to a permanent sepulcher in SLEEPY HOLLOW MAUSOLEUM! What truer and nobler way is there to show your love and respect for your dear departed one? Here the remains are reverently laid away in snow-white marble crypts which are hermetically sealed from the outside.

Choice locations are being sold rapidly. If you desire to secure a final resting place in this beautiful mausoleum, it will be to your advantage to investigate at once.

DAYLIGHT CRYPTS $300 to $400

Terms Arranged   Phone Central 1824

Sleepy Hollow Cemetery Co., 160 No. La Salle St., Chicago, Ill.
Please send me folder describing in detail the Mausoleum.
Name ....
Address ....
1-19

Cunningham RADIO TUBES
Confidence
built on performance and tone quality since 1915.

Since 1915 Standard for all sets

Use ARZEN Colds
Stop Them at the Start
Arzen does away with the need of internal medicine for colds. 50c at any druggist. Guaranteed. Try it when you buy it. Get instant relief or don't pay. Pleasant and harmless.
ACTS INSTANTLY

Advertise in The Tribune

Eczema quickly relieved

Do you perhaps think that that rash or eczema of yours is hopeless? Then we suggest that you join the thousands of others who have used Resinol with almost startling success. Even the most stubborn skin disorders—often itching, unpleasant and embarrassing—will in many cases vanish completely with a few applications of this famous ointment. Resinol is absolutely safe to use—recommended by doctors everywhere. Get a jar today. At all druggists.

Resinol

COLDS
Grippe and Flu

Any cold may end in grippe or flu. Take prompt action. Take HILL'S at once. HILL'S breaks a cold in 24 hours. Because it does the four necessary things at once: Stops the cold, checks the fever, opens the bowels, tones entire system. Colds rarely develop if HILL'S is on hand to check them at the start. They stop quickly when HILL'S is taken later. Be safe! Get HILL'S in the red box. 30 cents.

HILL'S
Cascara - Bromide - Quinine

Tower Adventurer $11.25 RADIO CONE SPEAKER

DAYLIGHT CRYPTS
COMMUNITY MAUSOLEUM
PRICES $300 TO $400
ILLUSTRATED FOLDER ON REQUEST
Sleepy Hollow Cemetery Co.
160 N. La Salle St.   Ph. Central 1824

MONUMENT
MAUSOLEUM OR HEADSTONE
Erected Anywhere by the Old and Reliable
CHAS. G. BLAKE CO.
Will be correct and durable. Free booklet.
Shops 1600 E. 67th St.   Fairfax 9876
30 N. Michigan   Central 3078

DEATH NOTICES

In Memoriam.

BERNHEIM—Herman Bernheim. In loving remembrace of our dear husband, father, and brother, who passed away 3 years ago today.
LOVING WIFE, CHILDREN, AND SISTERS.

ELPIN—Abe Elpin. In loving memory of our husband and father who passed away 4 years ago today. Gone but not forgotten. LOVING WIFE AND DAUGHTER.

POLAKOW—Alexander Polakow. In memory of our wonderful son and dear brother, who passed away 11 years ago today.
MOTHER, SISTERS, AND BROTHERS.

Fraternal Notices.

KENWOOD LODGE, No. 800, A. F. & A. M.—Brother William H. Walker, Jan. 17, 1928. Funeral services will be conducted by Kenwood lodge Thursday, Jan. 19, 1928, at chapel, 4141 Cottage Grove-av., at 2:30 p. m. Members, please assemble at 2 p. m. Interment at Oakwoods cemetery.
HENRY A. GANO, Master.
WILLIAM H. SPRINGER, Secretary.

ALEXANDER—Laura V. Alexander, Jan. 18, of 5307 Magnolia-av., beloved mother of Frank R. Alexander, and Cora A. Stoutenburgh. Funeral services from chapel, 4437 Broadway, Thursday, Jan. 19, at 3:30 p. m. Interment at St. Louis, Mo.

BOBIN—Ida Bobin, Jan. 18, fond mother of Harry, Pearl Weinstein, Rose Meyerowitz, Anna Stral, and Florence Bobin. Funeral Thursday, 2 p. m., from 4845 N. Troy, to Waldheim cemetery. Please omit flowers.

BOWERS—Frank W. Bowers, Jan. 17, beloved husband of Marie, nee Dieter, and fond father of William J., at 3629 5th-av. Member of Veritas lodge, No. 926, A. F. & A. M.; York chapter, No. 148, R. A. M.; Tyrian council No. 78, R. & S. M.; Columbia commandery, No. 63, K. T.; Ancient Accepted Scottish Rites, Medinah temple. Funeral Thursday, Jan. 19, at 2 p. m., from West Side Masonic temple, 12 S. Oakley-blvd. Interment Oakridge.

BRANCH—Grace Hamilton Branch, 505 W. 65th-st., Jan. 18, 1928, mother of Mrs. Mable Timms, grandmother of Grace, Gladys, and Margaret. Services at chapel, 63d and Harvard, Friday, Jan. 20, at 1 p. m.

BURKE—James Burke, son of Thomas and Margaret, nee Hussey, brother of Sister Mary Monica, Sister of Mercy; Helen, Michael, Miles, Thomas, Margaret, and the late Patrick. Funeral Friday, Jan. 20, at 9 a. m. from residence, 1329 S. 51st-ct., Cicero, to St. Atracta's church. Burial Mount Carmel. Kedzie 2394.

CAIRNS—Albert C. Cairns, 8110 S. Paulina-st., Jan. 18, 1928, beloved husband of Lulu R. Cairns, brother of George W., Auson H., Edson G., Ralph L. Brown, and Otho W. Harvey. Services at chapel, 63rd and Harvard, Thursday, Jan. 19, at 3 p. m. Interment at Charles City, Ia.

CREANEY—Jennie Creaney, nee Nesbitt, Jan. 18, 1928, wife of the late John W. Creaney, mother of William E. and Irene A. Creaney, sister of Mrs. William G. Howson and Mrs. Anna M. Glaze. Services at residence, 3239 Wrightwood-av., Saturday, Jan. 21, at 10 a. m. Interment at Elmwood.

CUNNINGHAM—Frank Cunningham, Jan. 18, of 4225 Emerald-av., beloved son of the late Edward and Delia, fond brother of Andrew and Mrs. Jennie Cunningham Keating. Funeral Saturday, 9:30 a. m., from 650 W. 43d-st., to St. Gabriel's church. Interment Mount Olivet.

DOLLIVER—Mrs. Minnie Dolliver, Jan. 17, 131 N. Austin-blvd., age 84 years, wife of the late Joseph H. Dolliver. Services Saturday, Jan. 21, at 2 p. m. at chapel, 124 Madison-st., Oak Park. Interment Woodlawn.

DU FRESNE—Minnie Du Fresne, nee Ladendorf, Jan. 17, 1928, dearly beloved wife of William A., fond mother of Jack. Funeral Friday, Jan. 20, at 2 p. m., from the residence of her sister, Mrs. Bertha Gondolf, 2139 Dayton-st. Services at Montrose cemetery chapel, under the auspices of Constellation chapter, O. E. S., at 3 p. m.

GATES—Nannie Gunnison Gates, nee Poore, beloved wife of the late Francis M., mother of Miles Standish and Mary Lincoln O'Leary. Service, 2:30 p. m. Thursday, Jan. 19, 1928, Trinity church, Wheaton, Ill. Interment Wheaton cemetery.

GENTZEL—Olga Gentzel, nee Amundson, wife of Judge Robert E. Gentzel, sister of Otto, Andrew, Albert, and William Amundson, Mrs. Anna Marie Benson, Mrs. Lillian Keusch. Funeral services at Rosehill cemetery chapel, Friday, at 2:30 p. m.; body in state at funeral home, 6959 N. Clark-st., until Friday noon.

GOLDSTEIN—Jacob Goldstein, Jan. 17, age 81; father of Elsie Bitter, Germany; Margaret Bossberg, California; Olga Dryfoos, Denver, and Clara Grabner, California; Anna Beese, Chicago; Arthur Goldstein, California; Joseph J. Goldstein, Chicago. Funeral Friday, Jan. 20th, 1:30, chapel, 3 E. Garfield-blvd., to Waldheim. Englewood 8986.

GRAHAM—William A. Graham, beloved husband of Isabelle, nee Mathers, fond father of Mrs. Anna Thorpe, Richard, Edward, Vernon, John, and the late William Jr. and Gordon Graham. Funeral Friday, 2 p. m., from late residence, 321 N. Kedzie-av. Burial Mount Olive cemetery.

DEATH NOTICES

GROSS—Henry Gross, Jan. 17, at Crown Point, Ind.; husband of the late Christina, nee [illegible], father of Henry J., Charles, Albert, Elizabeth, Anna, Emma, and Lillian. Funeral services from home of daughter, Mrs. [illegible] Knight, Thursday, Jan. 19, 2:30 p. m., by train to Chicago. Burial from chapel, 63d and Harvard, Friday, Jan. 20, 2 p. m. Interment Mount Hope cemetery.

GUHL—Tillie Guhl, beloved wife of Charles W., mother of Joseph C., sister of Mrs. Thomas H. Smith, Mrs. Gertrude Boeklund and Joseph Schiesl. Funeral from residence, 4327 Kenmore-av., Thursday, Jan. 19, 1928, at 9:30 a. m. to St. Mary's of Lake church.

GULLICKSON—Henry A. Gullickson, beloved husband of Laura, father of Irene, Mildred, Grace, Lloyd, John, and Charles, brother of Charles Gullickson, Mrs. William Hall and Mrs. Emil Wetterlund. Funeral from chapel, 337 W. North-av., 2 p. m. Thursday; interment Mount Olive.

HASS — Nettie Hass, nee Menig, Jan. 18, 1928. Beloved wife of Charles A. Hass. Funeral from late residence, 5523 Princeton-av., Saturday, Jan. 21, at 1:30 p. m. Interment Cedar Park cemetery.

HEPPEL—Phillip Heppel, Jan. 18, 1928, age 76 years, of 6144 St. Lawrence-av., beloved husband of Albertina Heppel, nee Polzin, fond father of Mrs. Clara Haller, William F., Charles H. and Louis A. Friedeman, Mrs. Hattie Bradley and Fred C. Heppel. Funeral from chapel, 6328 Cottage Grove-av., Friday, 3 p. m. Interment at Oakwoods. For information call Fairfax 2900.

KELLERMANN — Minnie Kellermann, nee Boehler, late of 3832 N. Kedzie-av., dearly beloved wife of William Kellermann, fond mother of William C. Kellermann. Remains in the funeral church, 3834-36 Irving Park-blvd., where services will be held Friday, 2:30 p. m.; interment Irving Park Boulevard cemetery.

LARSON—Lars F. Larson, beloved father of Edward, Elmer, Herbert, and Irving Larson and Mrs. Florence McKee; brother of John Larson of Ironwood, Mich. Member of I. O. O. F., Court Monitor, No. 5131, and Northern Light tent, No. 215, K. O. T. M. Funeral Friday, Jan. 20, at 2 p. m., from late residence, 4936 N. Robey-st. Interment at Rosehill.

LINENTHAL—Bessie Linenthal, Jan. 18, beloved wife of Julius Linenthal, fond mother of Mrs. John J. Wechter, Mrs. Sidney Oppenheim, Mrs. Earl L. Liebman, Abe H. and Barney J. Linenthal, beloved sister of Aaron Kahn and Hinda Berman and the late Gitta Bernstein and Sarah Gordon. Funeral service from chapel, 4936 Broadway, Friday, Jan. 20, at 10 a. m. Interment at Waldheim. Please omit flowers.

MACKEY—John W. Mackey, Jan. 16, beloved husband of the late Mary, nee Donahue, fond father of Mrs. Anna Barrett, Mrs. Mabel McGrath, Mrs. Agnes Holliday, Mrs. Ella Sheffer, Rose, John, and Frank. Funeral Friday, Jan. 20, at 9 a. m. from residence, 8016 Escanaba-av., to St. Bride's church. Requiem high mass at 9:30 a. m. Interment Holy Sepulchre. Please omit flowers. South Shore 8822.

M'CAHEY—Frank J. McCahey, husband of Frances, son of Anna and late Owen, brother of James B., Marie, Edna, Katherine Mrs. T. S. Crowe, Mrs. Edward Burke and Mrs. Walter Crist. Funeral Friday, 9:30 a. m., from residence, 2208 E. 69th-st., to St. Philip of Neri church. Interment Mount Olivet.

MOONEY—Maria Mooney, Jan. 16, age 91 years, widow of the late John Mooney, beloved mother of George W. von Berner, at her son's residence, 11151 Esmond-st., Morgan Park, grandmother of Ralph F., Elizabeth M., Kathryn, Frederick W., and Edith Marilyn von Berner. Funeral services from chapel, 5522 S. Halsted-st., Thursday, Jan. 19, at 2 p. m. Interment Mount Hope cemetery.

OLSEN—Martha M. Olsen, nee Wagner, beloved wife of Peter S. Olsen, loving aunt of Mrs. Frances Riemeier and Mrs. Olga Hanson. Funeral Saturday, Jan. 21, at 2:30 p. m., from her late home, 4203 N. Keystone-av. Interment Mount Olive.

PEARSON—Edwin N. Pearson, Jan. 17, 1928, beloved husband of Amelia Pearson, at residence, 338 W. 61st-pl., until noon Friday. Services at chapel, 63d and Harvard, Friday, Jan. 20, at 3 p. m., under the auspices of Auburn Park lodge, No. 789, A. F. & A. M. Interment at Cedar Park. Member of Auburn Park chapter, No. 201, R. A. M. Baraboo, Wis., and South Bend, Ind., papers please copy.

PETERSEN—Mary Ella Petersen, age 62 years, of 1216 Waveland-av., wife of the late Samuel, dear mother of Grace Kaping, Leona Hahn, Emily Rise, Lillian Hesse, and Marshall. Funeral Friday, Jan. 20th, at 3 p. m., from chapel, 3905 Lincoln-av. Interment, Acacia park.

PORTER—Keith A. Porter, suddenly. Late of 6106 Avondale-av. Remains at chapel, 929 Belmont-av. Funeral service Friday, 2:30 p. m. at Union Ridge Cemetery chapel.

ROOT — Lucy K. Root, Jan. 18, 1928, of 1322 E. Marquette-rd., wife of the late Frank M. Root, mother of Edna Root Peebles. Funeral services Friday at 2 p. m., under auspices of South Shore chapter No. 866, O. E. S., at Oakwoods cemetery chapel, 67th-st. and Greenwood-av.

SCHAFER—Harriet Schafer, nee Leach, of 2717 S. 59th-av., Cicero; beloved wife of the late Capt. Fred Schafer, loving mother of Howard J., Jessie E., and Fred B. Schafer. Remains at funeral home, 3422 S. 52d-av. Information, call Cicero 200.

SEIBERTHEUSER—Herman A. Seibertheuser, age 61 years, dearly beloved husband of Mary, nee Miller, fond brother of Mrs. Alma Klings, Mrs. Clara Noblett, brother-in-law of Mrs. Emma Schulte and Mrs. Anna Dillon. Funeral Thursday, 1:30 p. m., from late residence, 6309 N. Claremont-av., to Circle Masonic temple, Harrison and Euclid-av., Oak Park, Ill., where services will be held at 2:30 p. m. Interment Waldheim cemetery. Member of Edward Cook lodge No. 1023, A. F. & A. M., Steam Fitters Protective association, Commercial council No. 76, N. U. A. S.

SOMMER—Elizabeth Sommer, age 77 years, beloved wife of the late Otto A. Sommer, fond mother of Otto A. Jr., Mrs. Louise Hauske, Mrs. Elsa Powers, sister of Mrs. Louise Rearden, Mrs. Matilda Rehm, Mrs. Minnie Schick, Miss Gretchen Jacob, Frank and Louis Jacob, grandmother of William A. Hauske Jr. Funeral from late residence, 1223 Addison-st., Thursday, Jan. 19, at 2 p. m. Interment Graceland cemetery.

STARKWEATHER—Frank H. Starkweather of 1044 Lake Shore-blvd., Evanston, in Dubuque, Ia., at 12 o'clock, Jan. 18. His family were with him. Funeral notice later.

SWEENEY—Mary Catherine Sweeney, daughter of Rose Anna, nee McCaffrey, and the late William, sister of Eleanor, Lillian, William, Helen, and Marjorie. Funeral from residence, 11348 Calumet-av., Saturday, 9 a. m., to Holy Rosary church. Interment Mount Olivet. For information call Pullman 0372.

SWATEK—Helen Marie Swatek, passed on Jan. 16, beloved daughter of Mrs. Paulina and the late John W. Swatek, sister of Mrs. Fred Butcher, Mrs. R. H. Butcher, Mrs. William Kolacek, John W., and Dr. E. P. Swatek. Services at chapel, 1253-55 N. Clark-st., Thursday, Jan. 19, at 2 p. m. Interment Graceland cemetery.

SZWAJA—Val Szwaja, beloved husband of Magdalen, father of Lillian and Eleanor, son of Gerwazy and Ursula, brother of Lillian. Funeral Friday at 8:30 from residence, 2514 W. Walton-st., to St. Helen's church. Interment St. Adalbert's.

THORSEN—Anna Holm Thorsen, Jan. 18, 1928, mother of Mabel, John, Thor, Alex, and the late Fred Thorsen. Funeral Friday, 2 p. m., from the residence, 5500 Cortez-st., Austin. Interment Waldheim.

WENCLIK—Alvin Wenclik, beloved husband of Jennie, brother of Gerald, Emily and Mrs. Bertha Novak. Funeral Friday, Jan. 20, at 2 p. m., from chapel, 6904 Roosevelt-rd., Berwyn, Ill., to Bohemian National cemetery.

WOLFGARTEN—The Rev. A. J. Wolfgarten, Jan. 17, beloved brother of Mrs. Frank Dockendorff, pastor of St. Peter's church, Niles Center, Ill. Funeral Friday, Jan. 20, at 9:30 a. m. from St. Peter's church, Niles Center, to St. Peter's cemetery, Niles Center, Ill. Take Niles Center "L" to Oakton-st.

WRIGHT—Sister Mary St. Charlotte Wright, B. V. M., beloved daughter of Fred and Mattie Wright, Milwaukee, Wis.; sister of Charlotte and Dorothy Jane. Funeral from Holy Name cathedral, Friday, 10 a. m. Interment Mount Carmel.

CARD OF THANKS.

SIEBEL—We wish to express our sincere thanks and appreciation to our friends and relatives for their kind expressions of sympathy and beautiful flowers for Herbert, our son and brother. Also to Pastor [illegible] for the kind words spoken at the home and grave.
MR. AND MRS. EWALD H. SIEBEL AND GEORGE.

CEMETERIES.

FOR SALE—20 CEMETERY LOTS IN Beverly cemetery. Will sacrifice for cash. Address M J 573, Tribune.

FOR SALE—6 GRAVES IN MACCABEE Circle in Elmwood cemetery. Address M G 529, Tribune.

UNDERTAKERS.

C. H. JORDAN & CO.
Funeral Director in Chicago 73 Years
200 E. Erie-st., at St. Clair. 612 Davis, [illegible]

Antoinette Tells Why It's Important to Bathe Frequently

by Antoinette Donnelly

What to do for excessive perspiration is Edna's query. What causes it and how can one kill the unpleasant odor accompanying it?

A certain amount of perspiration is necessary to health. The work of the perspiratory glands is to remove water from the system and to carry off certain waste matter, so that cleanliness of the body is one of the first and most urgent requirements in fighting perspiration odors. The openings of the perspiratory glands must be kept free and unclogged to promote proper functioning.

Frequent bathing would be essential were there no odor from perspiration, but it is triply needed when there is any slight hint of this unpleasantness. A warm soap and water bath at night must be taken. If one can get herself used to the cold shower in the morning, she does help herself wonderfully in overcoming this disorder. With the brisk rubbing afterward there is stirred up a better circulation which, in turn, clears the pores so that the natural exit of the ordinary perspiration is not interfered with. Too, the trouble is often caused through nervousness or high tension of one kind or another that the cold bath aids immeasurably.

Much of the excessive perspiration trouble among women is due to lowered vitality, low nerve tone of the skin, nervousness and a generally run down condition due, more often than not, to lack of exercise, lack of water taken into the system daily, and irregular diet. Drinking water is vitally important in such cases. Constipation and failure to get free kidney action result from insufficient water taking into the system and it is from these complaints that the unpleasant odor arises.

Ridding oneself of the disorder is simply a matter of personal hygiene in regard to features of elimination. With the baths the obstructions that clog the pores are removed and with the water drinking the system is given its much needed flushing.

There are excellent deodorants and astringents on the market, the products of reliable manufacturers. Or, if you send me a stamped addressed envelope I'll send you an excellent formula with instructions as to its application, the latter a bit too long to print here.

BEAUTY ANSWERS

D. M. P.: THE POSITION OF THE teeth cannot be changed without the aid of a dentist. If your dentist advises against it, it is because you have passed the age when the work can be done sucessfully. The best work of this kind is done between the sixth and twelfth years.

PATTERNS BY CLOTILDE

[Registered U. S. Patent Office.]

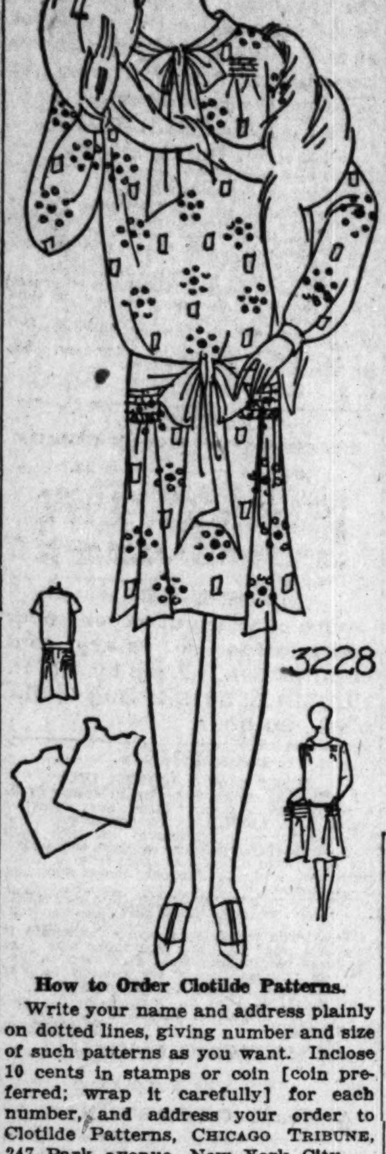

3228

WOMAN'S OR MISS' DRESS.

This charming dress has soft shirring at either side of the skirt, and at either front shoulder—forming a yoke—with an interesting collar in boat shape, ending in a bow. Navy blue wool crêpe, black crêpe satin, seal brown flat silk crêpe, black chiffon velvet, green novelty woolen, featherweight tweed in beige and tan tones, and georgette crêpe in the new purple shade are exceptionally lovely to choose from.

The pattern, 3228, comes in sizes 16 and 18 years, and 36, 38, 40 and 42 inches bust measure. Size 36 requires 3 1-4 yards of 40 inch material with 5-8 yard of 36 inch contrasting.

Order Blank for Clotilde Patterns

CLOTILDE PATTERNS,
CHICAGO TRIBUNE, 247 PARK AVE.,
NEW YORK CITY.

Inclosed find $........ Please send me the Clotilde patterns listed below:
Pattern number. Size. Price.

....

Name ....
Number and
Street ....
City ....
State ....

Note—Clotilde patterns are made in New York exclusively for THE CHICAGO DAILY TRIBUNE. They are perfect in fit, up to date in style, and the easiest of all patterns to use.

How to Order Clotilde Patterns.

Write your name and address plainly on dotted lines, giving number and size of such patterns as you want. Inclose 10 cents in stamps or coin [coin preferred; wrap it carefully] for each number, and address your order to Clotilde Patterns, CHICAGO TRIBUNE, 247 Park avenue, New York City.

1,000 Are Expected at Retreat League Banquet

Nearly 1,000 persons are expected to attend the banquet and election of officers to be held tonight in the goldroom at the Hotel La Salle under the auspices of the St. Francis Layman's Retreat league. The speakers will be the Rev. Edward Hoban, the Rev. James Mertz, S. J.; the Rev. Father Vincent, O. F. M.; the Rev. Robert Kelley, and Robert Bayer. The retreats are conducted each summer at May's Lake. The Rev. Patrick Maloney is in charge.

Secret of Being Popular Lies in Sympathy, Interest

BY DORIS BLAKE.

The best way to go about campaigning for popularity, whether you are a stranger in the city or just an unpopular person by nature, is to learn the secret of those who do make friends easily and hold them.

If all the rules for making friends were to be boiled down to one it would be "to look for something interesting in every person you meet, and don't be afraid to show interest." This is an excellent rule, by the way, to keep as a steady checking account on your own personal worth.

The real value of this bit of advice is that it prevents you from making the mistake common to many unpopular persons—that of trying to get others interested in them. You don't "overtalk" yourself when you are drawing out the other person. He cannot get an idea that you are self-centered, formal, upstage or any of the things people are accused of being who talk "I" too much.

Some clever salesmen are known to operate with great success not by overtalking their goods but by winning a prospective customer with a keen interest in some particular thing that customer is interested in. It is the greatest little way of making friends known.

Eager young men and women are often guilty of passing up opportunities of making friends because they won't take the trouble to find out the real person under the simple exterior of a coworker. They think in terms of a "main chance" to be met, somehow, miraculously. Nothing short of him or her will serve in the meantime.

It is pretty true that for every lonely girl in the world there is a lonely boy. Instead, then, of wishing that "something wonderful" would turn up, why not keep the eyes open for that other lonely one?

He may be far more wonderful than the sheik the other girls are running after. Or, if it is the boy in search, the quiet girl over in the corner may be far more fun to spend a lifetime with than the butterfly.

DORIS BLAKE ANSWERS

Learn Her Methods.

"Dear Miss Blake: I am 17 and exceptionally fond of life. Still, at that, the boys seem to like me at first and gradually drift away when my girl friend struts in.

"What can I do to at least get a date from one of them whom I have learned to like very much?

"DISCONSOLATE."

If she's more successful in holding the young men, study her ways and put them into practice, Disconsolate. They seem to be effective. Or else you'll have to keep her out of sight when your beaus come around.

Boy Scout Services to Be Held in Hundred Churches

Special Boy Scout services in more than one hundred churches in Chicago, representing all religions, will be held Sunday, Jan. 29, the day preceding the campaign for raising a $225,000 fund to conduct scouting activities, according to announcement yesterday by the Chicago Council of Boy Scouts.

He Downed His Cold As Curtain Went Up!

.. vicious cold contracted at the matinee, and not a trace remained to mar his evening performance! Most professional people know the simple

Pape's COLD COMPOUND to STOP a Cold

compound which clears up a cold in a few hours.

Next time sore throat, a stuffy head, or feverish feeling comes on try the innocent but amazingly efficient little white tablet every druggist keeps in stock. Pape's Cold Compound; only 35c. Nothing is better, even for the grippe or "flu." Pape's way of knocking out a cold is worth remembering—so remember the name!

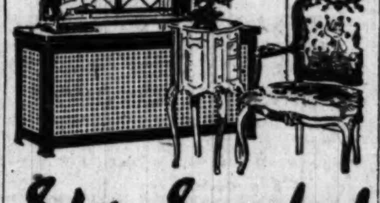

Stop Smudge!

Send Coupon or Phone Capital 3330

Stop smudge now and you save at least one half your redecorating next Spring. In this way Trico Radiator Furniture pays for itself in a few years. Beautifies your rooms. Gives you another piece of furniture. Conceals the radiator. Remember—Trico is the only Radiator Furniture in which you can get any finish you want—exactly to match your own scheme. Each cover or enclosure contains the humidifying water pan. An estimate is free.

Trico ART METAL RADIATOR FURNITURE

Representatives in all cities

Trico Inc., 1778A No. Kolmar Ave., Chicago

Phone, or send this advertisement for a book about Trico Furniture written entirely by home owners.

Name ______________

Address ______________

A FRIEND IN NEED

BY SALLY JOY BROWN.

Mother in Need.

"I have a sister who lives on a farm in Michigan. Although she has reared a large family none of her children is in a position to help her. She must go to a nearby city soon for an operation she has needed for some time. She has no clothing to wear and has asked me to try to get a coat and dress in size 44, for her. Can you help me get them? A. L."

After reaching this woman's age and rearing seven children as she has done she should have at least the necessities of life, if not the comforts. Won't you send her the much needed clothing so she may be comfortably clad for the journey she must take?

Air Cushion Gives Comfort.

"I have a rubber air ring some invalid or elderly person may have. It is a fair sized one. MRS. A. C."

Do you know an invalid who can make use of this gift? It will add a great deal to his comfort.

OFFICIAL WEATHER FORECAST.

The official forecast for today and tomorrow and yesterday's table of records follow:

Upper Michigan—Unsettled Thursday, rain or snow probable; Friday mostly cloudy, somewhat colder.

Lower Michigan—Rain in south and rain or snow in north portion, and slightly warmer Thursday; Friday cloudy and colder, probably snow flurries in extreme west and extreme north portions.

Wisconsin—Unsettled, rain in south and snow or rain in north portion Thursday; Friday fair and somewhat colder.

Indiana—Rain and somewhat warmer Thursday; Friday fair and somewhat colder.

Place of observation. State of weather. Jan. 18, 1928, 7 p. m. Central time.	Direction of wind	Temp. 7 p. m.	Highest today	Lowest last night	Precipitation 24 hours
East-Central states—					
Alpena, clear	S.E.	32	42	24	...
Cairo, cloudy	S.E.	46	46	42	.48
Chicago, cloudy	S.	35	38	30	...
Cincinnati, rain	N.E.	42	44	36	.16
Cleveland, cloudy	N.E.	38	40	32	...
Detroit, cloudy	S.E.	34	40	30	...
Escanaba, cloudy	S.	28	32	20	...
Evansville, cloudy	S.	44	44	42	.62
Fort Wayne, cloudy	S.E.	38	38	30	...
Grand Haven, clear	S.E.	34	36	34	...
Grand Rapids, cloudy	S.E.	36	40	30	...
Green Bay, clear	S.	36	40	24	...
Indianapolis, rain	S.E.	40	42	34	.01
Madison, cloudy	S.	46	42	26	...
Marquette, cloudy	S.	32	38	26	...
Memphis, cloudy	S.	58	58	50	.18
Milwaukee, cloudy	S.	38	44	30	...
Nashville, cloudy	W.	58	64	52	.60
Peoria, cloudy	S.E.	40	42	30	...
Sault Ste. Marie, clear	S.E.	30	36	32	...
Springfield, cloudy	S.	40	44	34	.02
West Central states—					
Bismarck, clear	N.W.	20	28	8	...
Charles City, snow	S.E.	34	40	24	.02
Concordia, clear	S.	34	44	32	...
Davenport, rain	E.	40	42	30	.01
Des Moines, rain	S.E.	38	42	28	.04
Devils Lake, clear	W.	22	34	12	...
Dodge City, clear	N.W.	38	50	34	...
Dubuque, cloudy	S.E.	38	42	28	...
Duluth, cloudy	S.W.	28	32	46	...
Huron, cloudy	N.	32	36	22	...
Kansas City, cloudy	S.W.	48	50	38	...
Keokuk, cloudy	S.E.	42	46	34	...
Little Rock, clear	S.	60	62	56	.12
Moorhead, clear	S.W.	24	28	14	...
North Platte, snow	N.W.	32	42	20	...
Okla. City, cloudy	S.	50	52	38	...
Omaha, cloudy	S.	36	36	32	.01
Rapid City, clear	N.	32	34	24	.04
Sioux City, cloudy	S.E.	36	36	26	...
St. Louis, rain	S.	42	44	40	.18
Minneapolis, snow	S.E.	36	40	22	...
Sp'field, Mo., cloudy	S.	54	54	42	.04
Wichita, clear	N.W.	46	54	36	.02
Williston, clear	W.	22	30	12	.04
Eastern states—					
Albany, cloudy	N.W.	38	40	30	...
Atlanta, cloudy	S.W.	60	72	58	...
Boston, clear	W.	38	48	34	...
Buffalo, clear	S.W.	32	36	32	...
Charleston, clear	S.W.	62	78	58	...
New York, cloudy	N.W.	42	44	36	...
Parkersburg, rain	S.E.	44	50	34	.08
Philadelphia, cloudy	S.W.	44	46	42	...
Pittsburgh, cloudy	N.E.	42	44	32	...
Washington, cloudy	S.W.	48	52	36	...
Gulf states—					
Abilene, cloudy	S.W.	64	68	50	.02
Amarillo, clear	W.	42	54	36	...
Brownsville, cloudy	S.	72	80	64	...
El Paso, clear	N.W.	46	54	42	...
Fort Worth, cloudy	S.	62	62	52	.36
Galveston, cloudy	S.	64	64	56	...
Jacksonville, clear	S.	68	76	54	...
Miami, clear	S.E.	72	76	62	...
Mobile, cloudy	S.	60	66	58	...
Montgomery, cloudy	S.	62	64	56	...
New Orleans, cloudy	S.	70	74	58	...
San Antonio, cloudy	S.	72	74	64	...
Shreveport, cloudy	S.	66	70	62	...
Tampa, clear	W.	62	78	54	...
Vicksburg, cloudy	S.E.	62	66	56	...
Mountain states—					
Boise, clear	W.	30	34	16	...
Cheyenne, cloudy	N.W.	26	26	18	.12
Denver, cloudy	W.	34	38	22	...
Havre, cloudy	N.W.	30	38	20	...
Helena, clear	W.	12	12	—2	...
Lander, clear	W.	24	36	12	.01
Phoenix, clear	W.	52	56	30	...
Pueblo, cloudy	N.W.	38	42	18	...
Salt Lake City, clear	S.E.	26	30	20	.02
Santa Fe, clear	N.	22	28	26	...
Yellowstone Pk., clear	S.W.	12	20	4	...
Pacific states—					
Fresno, clear	N.W.	50	54	30	...
Los Angeles, clear	N.E.	62	64	42	...
Portland, Ore., clear	S.	38	40	30	...
San Diego, clear	N.W.	60	64	40	...
San Francisco, cloudy	N.	48	50	40	...
Seattle, Wash., cloudy	N.E.	38	38	26	...
Spokane, snow	S.W.	26	26	24	...
Walla Walla, cloudy	E.	30	30	18	...
Canadian—					
Battleford, clear	N.W.	24	34	8	...
Calgary, cloudy	N.W.	26	36	26	...
Edmonton, cloudy	N.W.	26	38	18	...
Medicine Hat, cloudy	N.W.	26	36	20	...
Minnedosa, clear	Calm	22	28	4	...
Montreal, clear	S.W.	28	32	24	.04
Quebec, clear	N.W.	16	26	12	.04
Qu' Appelle, cloudy	N.W.	28	34	12	...
The Pas, cloudy	N.W.	34	34	2	...
Toronto, cloudy	Calm	34	38	44	...
Winnipeg, clear	S.	24	28	12	...

INDEX TO CLASSIFIED ADVERTISEMENTS.

	Page
Auction Sales	32
Automobiles—	
Gasoline	33
Trucks	33
Wanted	33
Accessories and Repairing	33
Loans	33
Credits	33
Barter and Exchange	29
Billiards and Bowling	33
Board and Lodging	30
Board and Room Wanted	30
Books and Magazines	33
Building Material	29
Business Chances	32
Business Chances Wanted	32
Business Service	32
Business Personals	29
Cameras and Optical Goods	29
Castoff Clothing	32
Cemeteries	26
Clothing, Furs, etc.	29
Club and Association Memberships	29
Collections	32
Contracts to Let and Wanted	32
Dancing Schools	33
Death Notices	26
Dogs, Birds, Poultry, etc.	29
Dressmaking and Millinery	29
Florists	26
Garages	33
Help Wanted—Male	28, 29
Help Wanted—Female	29
Hotels	30
Household Goods	32
Household Goods Wanted	33
Instruction	32
Jewelry, Watches, etc	29
Land Information	32
Leaseholds	33
Legal Notices	32
Light and Heavy Manufacturing	29
Loans—Personal Property and Salary	33
Lost and Found	29
Machinery and Tools	29
Miscellaneous	32
Mortgages	32
Monuments	26
Musical and Dramatic	33
Musical Instruments	33
Office Devices	32
Office Furniture, Files, Safes	32
Patents, Patent Attorneys	29
Personal	29
Plumbing, Heating, Fixtures	31
Printing, Engraving, Binding	29
Real Estate—	
Central	31
Apartments	31
Business Property	31
Houses	31
Vacant	31
Manufacturing Property	31
Oak Park, Austin	31
Suburban	31, 32
Acre Property	32
Other Cities	32
Resorts	32
Farm Lands	32
Wanted	32
For Exchange	32
Loans	33
Radios and Supplies	33
Roommates	30
Room and Board Wanted	30
Situations Wanted	27, 28
Stocks and Bonds	32
Store Fixtures	32
To Rent—	
Rooms	30
Houses	30
Apartments	30, 31
Stores	31
Office and Shops	31
Manufacturing Property	31
Other Cities	31
Hotels	31
Floors and Lofts	31
Buildings	31
To Lease and Wanted to Lease	29
Trade Schools	32
Typewriters and Supplies	32
Undertakers	26
Vacuum Cleaners and Cleaning	29
Wanted—To Rent	31

EDUCATIONAL. EDUCATIONAL. EDUCATIONAL. EDUCATIONAL. EDUCATIONAL.

Secure a College and High School Education

In the Heart of the Loop

Convenient Hours *College-Trained Instructors*

Central YMCA College of Arts and Sciences

Liberal Arts, Pre-Medical, Pre-Dental, Pre-Legal and Freshman-Sophomore Engineering

Employed men can secure regular freshman and sophomore college courses at convenient evening hours. Complete curriculum and regular attendance 2 or 3 evenings a week throughout the year enable students to finish courses in less than regular time required.

Fully Accredited by Universities of Illinois, Chicago, Northwestern and all Middle West Universities, Engineering Schools and State Examining Boards. Member of North Central Association of Colleges and Secondary Schools.

Catalog Upon Request with full description of courses, educational requirements of the professions and entrance requirements of leading colleges and universities.

Semester Starts February 6

Central YMCA High Schools

Day Classes meet the needs of students too old for public high school or of others who wish individual attention. Ambitious students can secure diploma in 3 years, occasionally in less time.

Evening Classes providing all regular high school subjects are available for employed men. Attendance three evenings weekly throughout the year will secure diploma in 3 or 4 years' time.

Credits Accepted Fully without examination from both day and evening High School by the Universities of Chicago, Illinois, Northwestern, all other Middle West Universities and State Examining Boards. Central YMCA High Schools are members of the North Central Association of Colleges and Secondary Schools.

FREE GUIDE with suggested courses, time required and college entrance requirements sent upon request. Please state whether interested in day or evening classes.

Evening Classes Start January 30
Day Classes Start February 6

REGISTER NOW — *Office open 9 a. m. to 9 p. m. and Saturday afternoons* — EXTENDED TUITION PRIVILEGE

CENTRAL YMCA SCHOOLS

19 S. La Salle St. *Offices Seventh Floor* CENtral 6787

DePaul UNIVERSITY Co-Educational

COLLEGE of COMMERCE

Day and Evening Classes for Both Men and Women
Second Semester Evening Classes Begin February 6
Day Classes February 14

30 SPECIALIZED COURSES

Auditing, Cost Accounting, C. P. A. Quiz, Elements of Accounting, Hotel Accounting and Administration, Intermediate Accounting, Principles of Accounting, Advertising, Banking and Finance, Business Administration, Business Correspondence, Business Law, Economics, English, Foreign Languages, Insurance, Investments, Logic, Marketing, Political Science, Production, Psychology, Public Speaking, Public Utilities, Real Estate Law, Real Estate Practice, Salesmanship, Short Story Writing, Sociology, Special Secretarial Courses

All credits count toward University degree. Loop High School, fully accredited, for those deficient in entrance requirements.

For Bulletin T. C., call, write or phone

Secretary, 84 East Randolph Street, Chicago
Telephone: State 6040

Downtown Building Advantageously Located—Opposite Public Library
Departments: Liberal Arts—Law—Commerce—Music

SCHOOL OF LAW

MEMBER OF THE ASSOCIATION OF AMERICAN LAW SCHOOLS ON APPROVED LIST OF AMERICAN BAR ASSOCIATION

(Co-Educational)
Day, Evening and Graduate Classes
Second Semester Begins
Monday, January 30th
Register Now

DOWNTOWN COLLEGE
28 N. Franklin St. Central 0640

LOYOLA UNIVERSITY CHICAGO

GREGG SCHOOL

Home of Gregg Shorthand

The Pre-eminent Business School of America.
Specializing in Secretarial, Shorthand and Accounting Training.
90% Enrollment High School and College Students.
Appointment Bureau.
30th year.
Now in our new quarters facing on beautiful Wacker Drive.
Day and Evening Sessions begin every Monday.
Free 64 Page Book of Facts.
Enroll during the month of January and save $5.00 on your tuition.

GREGG SCHOOL
225 N. Wabash Ave.
State 1881. Chicago.

Loyola University OFFERS THE REQUIRED **Pre-Dental College Year**

Beginning February 6, 1928, and ending Sept. 19, 1928.

This Course Given in the Dental Building, the

Chicago College of Dental Surgery and the Downtown College

Enables high school graduates to enter the four-year dental course in October, 1928, with thirty-two semester hours of college credit. The course will also offer an opportunity to make up deficiencies in pre-dental college requirements.

For Details Address The Registrar

Chicago College of Dental Surgery
Dental Dept. of Loyola University
1747 West Harrison St., Chicago, Ill.

LANGUAGES

Mastered Easily—Quickly

A free trial lesson in French, Spanish, German, Italian or English will reveal to you how delightful and easy the famous Berlitz Method makes the mastery of modern languages. Phone Harrison 0392 for an appointment. Ask for our Bulletin, "An Introduction." *Come to our French conversational circle every Wednesday, 3 to 4 p. m. No cost—no obligation.*

BERLITZ SCHOOL
Auditorium, 56 E. Congress St., Chicago
1878—50th Anniversary—1928

The Leading Business School Offers — BETTER POSITIONS Through training. Stenographic, Book-Courses, etc. Day & Evening Classes

METROPOLITAN BUSINESS COLLEGE
Phone Rand. 2295, 37 S. Wabash Ave., Chicago

JAZZ PIANO PLAYING, BREAKS, FILLS, BASS WORK, ETC.
Also Pianologues and entertaining
Axel Christensen, Himself
20 E. Jackson-Blvd. Harrison 5670

THE COMPTOMETER SCHOOL
Conducted by the manufacturers of the machine. Day and evening classes.
FELT & TARRANT MFG. CO.
323 W. Adams St. State 9257

Executive-Secretarial Courses
Business Administration Courses
For High School Graduates and College Students
Stenographic-Business Courses
Business Training Courses
For Undergraduates
Day Classes Begin Mondays
Evening Classes Mondays and Thursdays
Free Success Book
New Classes Now Forming
The School with a Business Atmosphere

BRYANT & STRATTON BUSINESS COLLEGE

CHICAGO TECHNICAL COLLEGE

25th Year — Engineering, Architecture, Electricity, Drafting

Intensely practical training. 2 year Diploma; 3 year B. S. Degree; special 3 and 6 months' short courses. Courses adapted to your needs. No time wasted. Expert instruction. Graduates in constant demand. Opportunities for self-support while studying. Day and evening classes. Athletics. Enter any time. Low tuition—easy terms. Write today for your copy of 56-page illustrated "Blue Book," mailed free.

Dept. 20, Chicago Technical College

WE OFFER A
HIGH SCHOOL COURSE
COMPLETE IN 15 MONTHS
PRE-LEGAL COURSE
COMPLETE IN 9 MONTHS
The Balfour Johnstone School
32 W. Randolph St., Room 1600, Chicago

MOSER

"The Business College with a University Atmosphere"
The only Business College in the West requiring every student to be a four-year high school graduate.
Girls only in the Day School
Students may enter any Monday
Ask for Bulletin—No Solicitors Employed
116 So. Michigan Ave., 12th Floor
Phone Randolph 4347 Chicago, Illinois

CHICAGO NORMAL SCHOOL of Physical Education
FOR WOMEN ACCREDITED
Courses in all branches of physical education. *Mid-year term begins February 1st.* Telephone Drexel 3092 or address Dept. 40, 5026 Greenwood Ave., Chicago, Ill.

Electricity In 12 Weeks in the Great Shops of Coyne. Day and Night School. Enter now. Call or write for FREE Catalog.
COYNE ELECTRICAL SCHOOL
(Founded 1899) 514 S. Paulina St., Chgo.

N.U. NORTHWESTERN UNIVERSITY — Evanston, Illinois—Chicago. Eight Complete Schools. Write for Bulletin.

PHYSICAL EDUCATION Accredited — Co-Educational. 2 yr. diploma. 3 yr. B. P. E. Degree courses. High School graduates admitted. Special students accepted. Dormitory. Second semester starts Feb. 1st. American College of Physical Education, Dept. C. T., 1019 Diversey P'kway, Chicago

ST. GEORGE SCHOOL FOR GIRLS
The school that solves the mother's problem. May enter at any time. Day and boarding. Nursery to junior high included. Home economics, gym., music, French. New bldg. Delightful home. Enter at any time. 4545 Drexel Blvd., Chicago. Phone Atlantic 2746. Summer Camp.

LEWIS INSTITUTE An Endowed College for Men and Women. Second Term (evening classes) begins Feb. 6. For circular of information address Dept. A, Madison and Robey Sts., Chicago.

Sacred Heart College and Academy, Marywood. Select school; Classical, Literary, Scientific, Commercial Courses. Advantages in Music, Art. Fine location. Write for catalogue.
DOMINICAN SISTERS, GRAND RAPIDS, MICH.

MIDWESTERN
School of Commerce, 506 S. Wabash Ave. Wabash 2935. New classes Jan. 17th in Introductory Accounting and Business Law.

La Salle Extension University
ADULT BUSINESS TRAINING
116 So. Michigan Ave.

SITUATIONS WANTED—FEMALE.

Nurses and Governesses.

SITUATION WTD—GERMAN LADY, EXP. in taking care of children; also as companion; best refs. Ravenswood 8013.

SITUATION WTD—RESPONSIBLE MOTHER, care for children in own home while you shop or evenings. Buckingham 5638.

SITUATION WTD—EXP. CHILD'S NURSE or companion; young Norwegian, some hosp. tra.; city or travel. Spaul. 1030.

SITUATION WTD—PRACT. NURSE, HOSP. tr.; inval. or eld.; good housekeeper; exc. ref.; $18 to $20. Diversey 6394.

SITUATION WTD—PRACT. NURSE, EXP. $25; refs. Buckingham 8742.

SITUATION WTD—NURSE UNDERGRAD. exc. ref., asst. reas. Sun. 2720, Rm. 306.

SITUATION WTD — NURSE WILL TAKE eld. or nerv. per. in her home. Edge. 8209.

SITUATION WTD—GRAD. NURSE, SECY. compan.; exc. refs. Address H 578, Tribune.

SITUATION WTD—AS VISITING NURSE for large business house. Atl. 5150.

SITUATION WTD—AS PRACTICAL NURSE or housekeeper. Brunswick 1567.

SITUATION WTD—UNDER GRD.; HOSP. tra.; wide exp.; pri. cases; reas. Mid.1870.

SITUATION WTD—YNG. PRAC. NURSE, gd. hskpr.; ref. Buck. 5737, Apt. 12.

SITUATION WTD—NURSE, GERM.; HOSP. tr.; all cases; confined. Van Buren 0443.

SITUATION WTD — PRACTICAL NURSE; exp., best ref., $25 wk. Sheldrake 3901.

SITUATION WTD—PRAC. NURSE; HOSP. train.; cap. all cases. Cheef. Lincoln 3560.

SITUATION WTD — EXP. CHILD NURSE; good ref. Phone Lawndale 3436.

Laundresses and Day Work.

SITUATION WTD — WOMAN SWEDISH, half day work; cleaning; ref. Fredrickson, 914 W. 62d-st.

SITUATION WTD — COL. WOMAN EXP.; cleaning; good laundress; ref. Call Thur., Fri., Sat. Vict. 5125.

SITUATION WTD—COL.; LAUND., CLEANING; ref., $3.50. Mich. 0625.

SITUATION WTD—WHOLE, HALF DAYS; good worker. Drex. 7458.

SITUATION WTD—COL.; LAUND., CLEANING windows, woodwork; $3.50. Seel. 3189.

SITUATION WTD—GERMAN WOMAN; CLN. windows. Calumet 0939.

SITUATION WTD—EXP. LAUNDRESS AND cleaning. Boul. 7922.

SITUATION WTD—DAY WORK; CLEANING; German. Lincoln 7909.

SITUATION WTD—LAUNDRY OR HSWK.; col. Drexel 3023.

SITUATION WTD—RESIDENT LAUN., CITY, country; ref. Address H 69, Tribune.

SITUATION WTD — EXPERIENCED DAY worker; 40c per hr. Kenwood 3483.

Stenographers, Typists, Etc.

SITUATION WTD—STENO. AND SWITCHboard operator; exp.; also knowledge of bookkeeping. Republic 8022.

SITUATION WTD—COMP. STENO.; 3 YRS.' exper. psychiatry dictation; half days or full time. Best refs. Nevada 9428.

SITUATION WTD — EMP., CLOSING OFF., desires to find position for his comp. steno.; philanthropic work pref. Har. 1286, MR. B.

SITUATION WTD—TYPING AT HOME; ENvelopes, letters, manuscripts, etc.; pt. time steno.; very reasonable. Went. 6263.

SITUATION WTD—SECY.-STENO., 12 YRS.' exp., capable taking full charge of office. Address H 587, Tribune.

SITUATION WTD — COMPANION, SEC.-steno. to lady; no obj. lt. hswk., sewing; will travel. Address H 304, Tribune.

SITUATION WTD—CAPABLE SECRETARY, 8 yrs.' varied exp., detail work, responsibility; excel. refs. Address H 554, Tribune.

SITUATION WTD—3 YRS. U. OF I., 2½ yrs.' bus. exp.; exec.; detail work. Dor. 7300, Apt. 402.

SITUATION WTD—STENO., SOME EXP., knowl. bkkg. Tel. Boul. 0968.

SITUATION WTD—STENO., RAPID, ACCUrate, oper. swtbrd.; 4 yrs.' exp. Roos.2187.

SITUATION WTD—TYPIST—TO DO HOME work. Phone Lafayette 7892.

SITUATION WTD—STENO., BEGIN., SOME exp., ofc. det. Address H 391, Tribune.

SITUATION WTD—DO YOU WANT A GOOD, rel., perm. steno.? Call Keystone 4232.

SITUATION WTD—STENO., ASST. BKEPR., 4 years' exp.; accur., neat. Armitage 6097.

SITUATION WTD—STENO., 8 YRS.' EXP., neat, rapid acc.; temp. or perm. Sun.0399.

SITUATION WTD—SECY.-STENO.; COMP.; sev. years exp. Address H 564, Tribune.

SITUATION WTD—TYPING TO DO AT home. Vincennes 9443.

SITUATION WTD—EXP. STENO., GENERAL office. Refs.; accurate. Roosevelt 7713.

SITUATION WTD—STEN.-SEC., GEN. OFC., h. s. grad.; 6 yrs.' exp. Shel. 4127.

Miscellaneous.

SITUATION WTD—YOUNG LADY AS CASHier, switchboard operator, a practical nurse; exp. ref. Chi. P. O. Box 38.

Employment Agencies.

SITUATION WTD—WE HAVE BEST HELP for all purposes. Wentworth 0827.

SITUATION WTD—PLEASE PH. KENWOOD 0756 for relia., exp. colored help in all lines.

WANTED—MALE HELP.

Stores and Offices.

A $37.50 WEEKLY, A $150 MONTHLY

Position is open to several. Young men over 21 years. Applicants must come well recommended. Of good family and ambitious. This position calls for men who want to make salesmanship Their future profession.

WE ARE THE LEADERS IN OUR FIELD. NATIONALLY KNOWN.

WE CONTROL IN CHICAGO 20 STORES.

This is a permanent connection Holds a future And we will interview only men who

WANT TO START AT THE BOTTOM. WANT A PERMANENT CONNECTION. WANT EARLY PROMOTIONS. WANT TO LEARN SALESMANSHIP.

Want a Permanent Future.

Apply 10 a. m. sharp, or 2 p. m. sharp. 230 S. State-st. Room 800.

A FEW YOUNG MEN, SINGLE, 18 to 25, with old est. firm; must be neat appearing and not afraid of long hrs.; no exp. necessary; a real connection if you qualify; straight salary. Apply MR. LARSON, 323 S. Wabash-av., 1st floor, 10 a. m.

AT ONCE.

We will train 3 young men in modern merchandising. Must be over 21 years of age, neat appearing and able to furnish A1 character references. Prefer men living at home. Experience valuable, but not necessary to qualify. Apply 10:30 a. m. COURTESY ELECTRIC CO. 5018 W. CHICAGO-AV.

AT ONCE.

4 experienced gas and electric appliance salesmen, to handle store leads. THE PEOPLES STORE, 11201 S. Michigan-av.

BOOKKEEPER.

Young man who has had experience and can handle a full set of double entry books for large publishing corporation; state age, experience and qualifications fully; also salary desired. Address M F 331, Tribune.

BOOKKEEPER AND NIGHT CLERK—SINgle; small South Side hotel; must be capable to take off p. and l.; hotel experience not essential; room and board furnished; give age, experience, salary and ref. Address M B 514, Tribune.

BOY—FOR SHOE STORE; MUST HAVE exp. selling; refs. req. 2115 W. 22d-st.

Chain Store Organization.

At 9:45 sharp this morning and 2:30 this afternoon I will interview men who wish to join our company and learn to become store managers. If your income must exceed $30 a week for the first 60 days do not apply. Ambitious, inexperienced men who wish to demonstrate their ability preferred. H. R. BRASEL, 337 W. Madison. Suite 902.

CLERK — EXPERIENCED, FOR RETAIL hardware store. 1950 S. Ogden-av.

CLERK—YOUNG, FOR GROCERY STORE; references. 3712 N. Halsted.

CORRESPONDENT—BY CORRESPONDENCE school in Washington, D. C.; state full details of experience, employment record last five years, whether married, age and salary desired, and when available. THE GREEN & VAN SANT CO., Citizens' National Bank Building, Baltimore, Md.

Credits and Collection.

Around 25 to 30 years with some experience in credit work; general knowledge commercial law and accounting desirable. Good opportunity for person interested in this line of work and willing to start at moderate salary. Give full particulars, age, education, experience, references, salary. Address S J 281, Tribune.

FOUNTAIN MAN—EXPER. ONLY. MORTON Pharmacy, Wells and Washington.

MAN—EXP. ON ACCTS. RECEIVABLE AND installment dealer collections; by finance company; must know accts. and be good correspondent. In reply give age, exp., and salary expected. Address M A 574, Tribune.

MAN—EXPER. IN RENTING AND MANaging, for office and store building; outside the loop; give age, experience and references. Address S N 280, Tribune.

MAN—YOUNG, ABOUT 18, FOR IMPORtant clerical work with old established house; good opportunity; state age and salary desired. Address M T 157, Tribune.

MAN — FOR PAY ROLL AND CLERICAL work, about 25 years old; must live on North Side. Address M S 175, Tribune.

MAN—OVER 25, WELL DRESSED, NORTH Side resident, for club office work; nights; salary $20. Address H 511, Tribune.

MAN—SINGLE, UNDER 40; WORK NIGHTS; neat appear.; good at telephone; No. Side resident; sal. $25. Address S A 460, Tribune.

PAPER STOCKMAN

to act as receiving clerk in printing office, also get out stock for pressroom; must understand railroad and document manilas, bond and ledger papers; reference required. Permanent position. Call after 10 a. m., sixth floor, 1315 W. Congress-st.

[illegible]DA AND LUNCHEONETTE MAN—OVER [illegible]; experienced man only; refs. Drug [illegible]. 6700 S. State-st.

Stores and Offices.

SALESMEN.

EXPERIENCED MEN'S CLOTHING SALESMEN. APPLY 14TH FLOOR. MANDEL BROTHERS.

SHOE SALESMEN.

Only experienced, high grade men, accustomed to serving the better class of woman's trade, considered. Permanent. Good proposition for right men. Apply STERLING SHOE STORE, 4610 Sheridan.

STENOGRAPHER.

A LARGE ORGANIZATION DESIRES YOUNG MAN STENOGRAPHERS BETWEEN THE AGES OF NINETEEN AND TWENTY-TWO WHO IS CAPABLE OF TAKING DICTATION WITH EASE AND TRANSCRIBING ACCURATELY. COMMENCING SALARY $125 PER MONTH. WRITE FULL DETAILS IN FIRST LETTER AS TO QUALIFICATIONS FOR THE POSITION, EXPERIENCE IN THE PAST AND SYSTEM OF SHORTHAND. ADDRESS S M 180, TRIBUNE.

STENOGRAPHER.

Between 20-24; must be neat appearing; to work into sales position. Apply after 10. National Cash Register Co., 172 N. Michigan-av.

STENOGRAPHER.

Young man. Must be experienced. SOUTHWEST TRUST AND SAVINGS BANK, 3500 Archer-av.

STENOGRAPHER.

Young man, experienced, for stenography and office work in machinery house. Apply LOUIS E. EMERMAN & CO., 1761 Elston-av.

STENOGRAPHER-CLERK.

By large manufacturing concern on the extreme South Side; state age and experience. Address S N 277, Tribune.

YOUNG MAN.

Accountant, with two years' experience in manufacturing line; permanent position; state age and experience. Address S N 279, Tribune.

YOUNG MAN—FOR SALES DEPARTMENTal work, with some experience. Must be high school graduate, A1 on detail, good penman, and quick to learn. State salary expected. Good future, with West Side manufacturer. Address S A 471, Tribune.

Executives and Managers.

A1 MANAGER, 2 UPRIGHT MEN

to assist me in selling an old estate a few blocks west from Devon and Western section; improvements in; 35 to 50% underpriced; prefer men with cars. See me today, SAM ARVOLD, 127 N. Dearborn, Room 520.

DIVISION MANAGER NORTHWEST PROPERTY.

To a real closer who owns his own car and controls AT LEAST 5 PRODUCING SALESMEN I will pay a salary of $50 a week plus a liberal overriding and give the best property around Chicago to sell [all improvements including pavement], and will furnish genuine postcard leads daily. If you are dissatisfied with your present connection and anxious to join an organization where there is 100% harmony and where your success is assured, address P B 334, Tribune.

MAN—AN OPPORTUNITY FOR A MAN WHO KNOWS BOYS. One of America's largest publishers has an opening in Chicago for a man who knows how to organize high school boys for sales work after school hours. The man should be 30 to 40, thoroughly experienced. Splendid opportunity for advancement. Salary to start $50 per week. State your experience in full, giving age, education, and complete business history. Address M J 600, Tribune.

Manager—R. E. Loan Dept.

Splendid opportunity offered to energetic man who is thoroughly experienced and possesses the right qualification to take charge of r. e. loan dept. for bank on N. W. Side; all replies will be treated confidential; must state fully your age, experience, qualifications, and salary. Address M E 508, Tribune.

GENERAL MANAGER—NEW YORK AND Chicago, by well known house with national distribution of food products. Must be experienced in organizing and controlling lge. selling staff and be well acquainted wholesale grocery trade. To the right man, splendid prospects. Reply giving age, full particulars of experience and salary expected. Address M J 576, Tribune.

HEAD ACCOUNTANT

For large wholesale business, with branches, dealing in staple merchandise lines, largely shipments from mills direct to customer. Must be rapid, accurate, forceful and agreeable. State age, education, experience, salary expected. Protestant. Address S M 120, Tribune.

SALES MANAGER—IMPROVED REAL ESTATE brokerage office. NO SUBDIVISIONS handled by this organization. Application by LETTER ONLY, giving full particulars as to experience, education, etc. Personal interview will then be arranged. VICTOR C. CARLSON ORGAN., INC. 636 Church-st. Evanston, Ill.

JUNIOR EXECUTIVE.

Old, reliable firm needs 2 reliable young married men; good references; car; short training period with guaranteed salary then $3,000 per year and bonus. See Mr. Cutrell, 2750 W. Van Buren-st.

MANAGER—CREDIT CLOTHING STORE; unusual opportunity; liberal salary to start; big chain store organization. State age, experience, salary expected. Address H 273, Tribune.

OFFICE EXECUTIVE—FOR LARGE, HIGH GRADE REAL ESTATE OFFICE, MUST KNOW ACCOUNTING, AGE 30 TO 40 YRS. STATE QUALIFICATIONS FULLY. ADDRESS P T 134, TRIBUNE.

OFFICE MANAGER,

Who has had experience with a machine tool builder or distributor. Apply in writing to LOUIS E. EMERMAN & CO., 1761 Elston.

MANAGERS—CREW AND DISTRICT FOR vacuum cleaner, to call on business men. Call 1401 Carroll-av.

Boys—Office and Factory.

BOYS—[UNDER 16], $10 TO $12 PER week; $4 to $7 for after school and Saturday work. 5230 W. Division.

Professions and Trades.

ARTIST—EXP. IN DEVELOPING IDEAS in pencil and color sketches; bring samples; opportunity for right man; beginners need not apply. See Mr. Zeledon, Scene-In-Action Corp., 1603 S. Michigan.

BUSHELMAN—NEAT APPEAR., CAPABLE selling clothes. Address H 510, Tribune.

BUTCHERS—2, 1ST CLASS; 1 APPRENtice. Apply at once. Cherry's Market, 226 Division-st.

CHEMICAL ENGINEER.

Black, Sivalls & Bryson Mfg. Co., Kansas City, Mo., have an opening for a man of considerable character and exp. in research and sales development of petroleum equipment. Interviews in Chicago about end of Jan. Address F 483, Tribune.

COMPOSING ROOM FOREMAN—ABLE TO handle men and get results; must be active, alert and accurate; state age, salary, exp. and references in first letter. Nonunion. Address M E 55, Tribune.

DESIGNERS.

Competent machine designers, capable of handling complete layouts. Must have 5 to 10 years' automatic experience. Address L L 263, Tribune.

DRAFTSMAN — FOR MOTOR TRUCK LAYout; man with experience and fast on board; write giving qualifications; good opening available. Address D N 13, Tribune.

DRESS CUTTER.

Experienced. Apply 1259 N. Wood-st. Brunswick 9300.

ENGRAVER.

Rubber; good man. Address M A 562, Tribune.

FOREMAN—DIE MAKER; CAPABLE TO design and build automobile dies. Please state age, experience, and wages expected. Address K S 40, Tribune.

FURNACE TENDER,

in brass foundry. J. J. RYAN & CO., 100 S. Jefferson.

FURNITURE FINISHER—EXPD., TO TOUCH up new furniture. Grand Rapids Furniture Co., 1230 W. Kinzie.

COLD HEADING MACHINE.

Thoroughly experienced operator; steady work; good pay. Apply 1850 S. 54th-av., Cicero.

JEWELER — REPAIR AND NEW WORK. Apply Rm. 1212 Kesner Bldg.

MAINTENANCE MAN

for waxed paper manufacturing plant. Must have engineering experience, thorough knowledge of electrical wiring and ability to repair and keep in highest operating condition printing presses, waxing machines, motors, controllers, etc. Give full history of experience in reply. Address M F 332, Tribune.

MAN—RELIABLE, CAPABLE OF HANDLG. men and getting out production; steady position; give age, references and experience. Address M H 554, Tribune.

Mechanical Draftsman.

Young man with experience in tool and die designing department. Bring samples of work. Apply fourth floor, 609 W. Lake-st.

MECHANIC—ON FORDS; EXPER. ONLY; steady work; good pay. 724 Milwaukee.

PATTERN GRADER.

Experienced pattern grader and marker on wash dresses; must be A1 man; very good opportunity for right party. Apply 2701 Belmont-av.

PRESSMAN FOREMAN — GORDON; MUST be active and accurate, take charge of large battery of presses on short changes. State age, salary, exp. and references in 1st letter. Nonunion. Address O B 92, Tribune.

WANTED—MALE HELP.

Professions and Trades.

PRESSMAN—EXP. ON KELLY & KRUGH; must be efficient. Address H 466, Tribune.

PRINTER—CYLINDER PRESSMAN; MUST be first class. Call 917 W. 18th-st.

SHIPPING CLERK AND COUNTER MAN—Must have electrical supply experience. Address M A 570, Tribune.

TECHNICAL YOUNG MAN

Just out of school, with equivalent of two years college engineering, willing to start at bottom large steel concern to learn business. Offers training drafting, estimating, correspondence. $20 to start, but early advancement, good prospects. Address S J 280, Tribune.

TOOLMAKER—GOOD, STEADY JOB OPEN for 1st class toolmaker; factory located in Central Mfg. District. State experience and wages expected. Address M E 548, Tribune.

WOODWORKER — EXPERIENCED BAND sawyer and shaper hand; no others need apply. Borin Mfg. Co., 1325 S. Cicero-av.

Clubs, Hotels, and Restaurants.

COOK—SIX DAY WEEK. MUST BE GOOD and furnish references. State age, nationality, experience. Address H 560, Tribune.

DINING ROOM CAPTAINS AND WAITERS —Only men with 1st class hotel experience need apply. Call at office, Mauer & Machta, 506 S. Wabash-av.

Pharmacists.

ASSISTANT PHARMACIST—EXP.; REFERences. 2368 N. Clark-st.

PHARMACIST—FULL, REGISTERED, REFerences. Kramer Drug Co., 5601 Lake-st.

Salesmen, Solicitors, Etc.

A $9,000,000 YEAR JUST CLOSED

creates this new opportunity for a few ambitious men. As Chicago's largest real estate operators we have succeeded in making the largest volume of subdivision sales in the middle west, over $9,000,000 for 1927.

We are planning for a bigger year in '28 and will employ a few salesmen, with or without experience. Must be over 25 years old, ambitious, and have good references. This means a chance to become a success with the most successful firm.

If you are experienced you can start earning at once. If you have no experience but are willing to start learning the Bartlett way we will give you an interview. Permanent position, year around employment and the backing of our name and 29 years of proven service makes our salesmen make money. Salary and commission to those who meet our qualifications as to integrity, sincerity and willingness to work. Apply in person only.

FREDK. H. BARTLETT REALTY CO. [not inc.]. 6TH FLOOR, 69 W. WASHINGTON-ST.

A NATIONAL SELLING ORGANIZATION, leader in its line, has openings in Chicago for four salesmen; men twenty-five to forty-five, with previous selling experience, will be given consideration; the article is high grade, ranging from $180 to $600 in price, and is sold to small apartments and homes.

Drawing account against commission.

See MR. MALCOM, 313 N. Michigan-av., 10 to 12, 2 to 4.

A GOOD SALARY.

Liberal commissions, live leads, and a permanent position for six ambitious men. Must be over 25 years of age, honest, and have good character reference.

If you have sales experience I can start you in the Chicago district at once. If you have no sales experience but are willing to learn I will work with you and teach you the business. I am a manager for an old established concern and will interview all applicants in person only. If you can sell me on your sincerity, ambition, and serious intention to succeed, I will put you on my pay roll.

This means an opportunity for a permanent position, a successful future with a successful firm, and immediate earnings that you can increase every year. No irresponsible, curiosity seekers wanted. But if you really want work, a good salary, and prompt commissions see me Thursday, Jan. 19, 9 a. m. to 5 p. m., Hotel Sherman, Suite 106. ASK FOR C. E. McABEE.

A GOOD JOB IS HARD TO FIND.

But if you will really work 8 hours every day here's the best job you ever had—and it's permanent, year around work, with plenty of bigger positions for the better than average man. Previous direct to consumer experience is desirable, but ambition and sincerity are the chief requirements.

THIS IS NOT REAL ESTATE, INSURANCE, ALUMINUM, OR BOOKS.

We won't hire every Tom, Dick, and Harry that comes in, but you will get a prompt and courteous interview. If you are not suited to our work we'll tell you so. If you are we will employ you and YOU'LL MAKE GOOD!

Call at the most convenient office before 2 p. m.

407 S. Dearborn, Suite 1380.
4124 W. Madison, Suite 10.
6306 Cottage Grove-av., Suite 315.
4554 Broadway, Suite 376.

A position is also open in Gary, Evanston, and Milwaukee.

A SALES PROGRAM FOR MEN WHO THINK.

For years we have been building homes in all parts of Chicago and suburbs creating real values.

Have now secured 120 acres of the finest property in Chicago area ideally located with an improvement program such as a salesman dreams about but has never been able to offer until now.

The architecture is Spanish, English and Colonial, winding streets, parks, restrictions $8,000 to $15,000 and the exclusiveness that makes property values jump.

Under our method you are assured a clientele.

HOME BUILDERS OF AMERICA, 134 N. La Salle-st., Suite 400.

A BIG OPPORTUNITY.

A financial concern in its forty-ninth year and operating nationally wants two men to represent it in Chicago, selling a service to Business and Professional Men. Compensation, salary and commission or straight commission.

This is your opportunity to make a connection where you can earn from $6,000 to $12,000 a year. Phone Sales Manager at Harrison 8052 for appointment.

A TRUE STATEMENT OF FACTS

earns respect and may save you CONSIDERABLE ENERGY. We do not handle Real Estate. WE HAVE Something to sell that is selling. We are furnishing our men with qualified leads that cost us real money. If you can command respect from others you can surely make money with us. MR. CHAS. KELLER, HOTEL SHERMAN.

A1 SPECIALTY SALESMEN.

WANTED—2 HIGH CLASS MEN TO DO SOME SPECIAL WORK AMONG BUSINESS MEN ON A PROPOSITION OF REAL MERIT. ONE CALL AND LEADS FURNISHED. EARNINGS AVERAGE OVER $100 WEEKLY. WE TRAIN YOU. CALL RM. 442, 332 S. MICHIGAN-AV., 10 TO 3.

A CLOTHING SALESMAN.

A top-notcher, capable, steady; our plan protects you in a territory, assures you big returns, 1 city territory open now for the right man, leads and every help furnished. Specialty experience, selling home needs, required to qualify; permanent if capable. Address S B 381, Tribune.

A WHALE OF A JOB.

Just connected with the greatest deal in Chicago and I need some help. I'll lay 10 to 1 that it means better than $100 per week from the start if you work. Phone at once for appt. Central 0123, Room 1439, between 10 a. m. and 2 p. m.

A CHANCE TO CHOOSE

your position. Four salesmen needed for either inside or field work. Take your choice. Either is worth $100 a week to you. See Mr. Randell, Room 612, 32 W. Randolph-st.

A SALESMAN

with direct-to-home experience, to call on established customers for large, reliable house. Must have car. Compensation and car allowance paid weekly. Apply MR. LEE, Rm. 1380, 407 S. Dearborn.

A LIMITED NUMBER

reliable men of neat appearance are offered steady employment by a large mfr.; $24 a week and commission at start. Only those with some sales ability and willing to work outside considered. Room 338, 9 S. Kedzie.

A CHANCE

to make a permanent connection with the Commonwealth Edison Company. Good income for men willing to work. See Mr. Eberhardt, Rm. 703, 431 South Dearborn-st.

A SALESMAN

to cover Mo., Kas., Okla., and Ark.; well established nationally advertised line of toilet goods. Apply House of Tre-Jur, 529 S. Franklin. See Mr. Tubman.

A1 Salesmen (2) Wanted,

with pep and punch, seeking a real position on road; should immediately see manager, 208 W. Washington-st., Room 1822.

A YOUNG MAN

with car for city work; good pay; unusual future. Gentile. R. 1776, 216 N. Wabash-av.

WANTED—MALE HELP.

Salesmen, Solicitors, Etc.

A RARE OPPORTUNITY FOR A SALESMAN.

We want several men to start training at once for executive sales positions created by our rapidly expanding organization; this company has nearly 600 factory branches throughout the world and is now introducing an invention new in the United States and of which $49,000,000 worth was sold in 1926. Sales for 1927 are nearly double.

Come into this new organization that is now forming in the best market in the world and which is financed and controlled by a company which has made a success in Europe, Asia, Australia, Africa, and South America.

Immediate earnings and high salaried positions after you qualify. Applicants considered by personal interview only any day before 12 noon. Call early before desired number are selected. See MR. McCLELLAND, Room 2107-19, 608 S. Dearborn.

Absolutely Guaranteed.

5 prearranged interviews daily for each man. Cold canvassing is not allowed by us. We are not selling Chicago subdivision. We invite 2 Gentile men of neat appearance and clean record to call and talk over our plan. It will be worth while to the men selected. See Mr. Wilson, Room 300, 110 S. Dearborn.

ADV. SALESMEN — FOR DEMOCRATIC ward book. 820 Union Trust Bldg.

AMBITIOUS SALESMEN.

ARE YOU A $90 A WEEK MAN? I want 4 good men to work right along with me, men who don't know how to quit. I have a real job with promotion and big pay for the 4 men I employ. See me bet. 9 a. m. and 9 p. m. MR. E. FERGUSON, Room 600, 134 N. La Salle-st.

AMBITIOUS MEN—5.

EARN $50 PER WEEK OR MORE. I want 5 men who have lived 2 or more years in Chicago to come into a real business with me; permanent employment and big earnings. See me bet. 9 a. m. and 9 p. m. MR. SODERBERG, Room 600, 134 N. La Salle-st.

AMBITIOUS SALESMEN

can make from $100 to $150 wk.; exp. unneces. We will show you how; pay every day. Call betw. 9 a. m. and 1 p. m. Dept. A, 3336 S. Michigan-av.

AN OPPORTUNITY

for an experienced salesman to start in: full commission and become assistant manager. BIG BONUS, leads and full co-operation; North Side property, on L transportation with improvements in and buildings started. Best selling proposition in Chicago. Let me prove it. C. A. WIEDMAN, 4406 BROADWAY. GEORGE F. NIXON & CO.

AN UNUSUAL SALESMAN

to travel small towns, promote and conduct special sales with dealers. Must have automobile. Drawing account against commission. Frank Scott & Sons, 118 S. Clinton-st.

ARE YOU LOOKING

for an opportunity to earn a comfortable living now, with an assured future? You may be employed and hesitant to change. If in earnest we will employ your spare time till you are yourself convinced of the value of a permanent connection. H. W. ELMORE & CO. wants you if you are sincere. See HAROLD FAX, Gen. Mgr., 9 to 8:30 p. m., Room 348, 29 S. La Salle-st.

AUTO SALESMEN

who are now employed and desire to improve their position; married and of proven ability. Chicago's oldest Oakland-Pontiac dlrs. Garfield Motor Sales Co., 47 to 61 E. 55th-st., cor. Wabash. Englewood 0027-0028.

AUTOMOBILE SALESMEN

to sell high grade cars in the $5,000 class. Must reside in Oak Park, Maywood, River Forest, Berwyn or Forest Park. Unlimited opportunity to men who can qualify. Address S M 147, Tribune.

AUTOMOBILE SALESMEN.

The new Oldsmobile offers wonderful selling possibilities for the coming year; we have several openings in our sales force for men who can qualify. Lincoln Park Motor Sales, 1438 N. Clark.

AUTO SALESMAN.

Real opportunity selling popular priced car; salary and comm. 3011 Lawrence.

AUTOMOBILE SALESMEN—TO SELL WHIPpet and Willys-Knight automobiles; attractive proposition. C. H. Briggs, Inc., 1109-11 Chicago-av., Evanston, Ill.

BUILDERS OF LIGHT WOODWORKING MAchinery want a live, responsible concern or individual to represent them in Chicago territory. Address K S 44, Tribune.

CANDY SALESMEN,

with car. Apply before 10 a. m. at 217 W. 68th-st.

CLUB SALESMEN.

A 5 million dollar loop club formal opening next month. Plenty prospects and leads. Fine commission. Best club deal in America. MR. DELL, 10-4, 907 Midland Bldg., 178 W. Adams.

CLUB SALESMEN.

Edgewater Athletic club starts building $2,500,000 clubhouse on Sheridan-rd. in a few weeks; lots of leads for hard workers with clean records. Call R. 404, 4753 Broadway.

COAL SALESMEN—EXPERIENCED REtail, North Side; excellent opportunity. Address M A 567, Tribune.

COAL SALESMEN—WHO NEED MONEY; our aid makes sales possible; local retail. Address S K 348, Tribune.

COLORED SALESMEN—I CAN USE TWO live wire, neat appearing colored salesmen to sell men's clothing direct from factory to wearer; all or part time and large, old established firm backs you up. Real values to build up permanent trade. Splendid earnings. No get-rich-quick proposition, but our men sure make that pay envelope swell up. New line now out. See Mr. Oppenheimer at once, 2d floor, 844 W. Adams-st.

COMMONWEALTH EDISON COMPANY

has openings for young men in salework. Permanent connection and best chances for advancement. See Mr. Schutze, between 9 a. m. and 3 p. m., Room 1035, 125 South Clark-st.

EXPERIENCED SALESMEN WITH CARS.

To sell homes and home sites. Our firm has put over 30,000 in their own homes in the last few years. Plenty of live leads furnished to salesmen. We have a special proposition to offer good salesmen for 1928. Get in touch with the Director of Sales, Grover C. Elmore, 8th floor Burnham Bldg., Arthur T. McIntosh & Co., 160 N. La Salle.

Experienced Salesmen.

A $2,000,000 national corp. making and distributing a high grade necessity for men that repeats 100% will engage 6 men for Chicago and environs, who will be satisfied with initial earnings of $60 per week. Good men will be eligible for branch managers within one year. Call for personal interview at 173 W. Madison-st., Room 1108. Out of town applicants may write.

Foreign Speaking Salesmen.

SALARY, COMMISSION, BONUS, WITH OR WITHOUT SALES EXPERIENCE. A wonderful opportunity for men able to speak foreign languages; full co-operation and an unlimited chance to earn big money. Apply Suite 616, 29 S. La Salle, between 11 a. m. and 5 p. m. Mr. Cosenz.

FOUR SOUTH SIDE MEN

will be put to work at once. Call before 12 noon. Ask for Mr. Monahan, 1203 W. 79th.

FREIGHT SOLICITORS—MOTOR TRUCK Co.; must be producer; only experienced and go-getters apply; state full qualifications in reply. Address M K 161, Tribune.

GERMAN SALESMAN—A GERMAN TO SELL to Germans. Address M C 420, Tribune.

Good Sales Position Open

on road; car essential; lamps and shades. Advance given men proven sales record. Birdett, Inc., 1321 S. Michigan-av.

HELP! HELP!

Overrun with Prospects.

We must have more men at once. This is probably the biggest and livest selling proposition that Chicago has ever seen. So many prospects coming RIGHT TO OUR OFFICE that we cannot take care of them. Old est. co. Your big chance not only to make a clean-up NOW but to be set for life. Call today, suite 763, 330 S. Dearborn.

HIGH PRESSURE MAN

with car to work afternoons and evenings; our men earn $200 to $400 weekly. Call only 10 to 12, Suite 1118, 159 N. State-st.

ITALIAN SALES MANAGER!

I want a good man who can sell bungalows, 2 apartments, business lots and corners in the best development in Cook county. All property with L transportation. This is a fine, permanent position. See MR. PUPILLI, Room 319, 111 W. Washington-st.

JUNIOR EXECUTIVE—I WANT TO MEET you personally. Think I have a present and future for you. Write me and I will answer immediately, arranging appointment. Address L S 396, Tribune.

KELVINATOR CHICAGO CO.

"COLD THAT KEEPS."

Applications will be received from men furnishing credentials as to character, past success and ability in other lines of merchandising or specialty selling and who can appreciate the sales opportunities offered in electric refrigeration.

The man selected this week will be offered unusual opportunity in the near future as well as thorough instruction and training at the start. Close co-operation and assistance given each man accepted. This connection is permanent for the men who can qualify. 2D FLOOR, 151 N. MICHIGAN-AV.

MAN.

If you are clean cut, of good appearance, and not afraid to meet the public, I have an opportunity for you to make real money. Selling experience an asset, but not necessary. Position must be filled today. See MR. McCLELLAND, room 200, 218 S. Wabash, from 10 until 1.

MAN OR WOMAN—WHO HAS SOLD REAL estate; part office, part outside; sal., com.; north shore office. Address D N 19, Tribune.

WANTED—MALE HELP.

Salesmen, Solicitors, Etc.

MAN—SINGLE [GENTILE], 21 TO 35; GD. habits and appearance; travel with manager and sell; salary and commission; leave city today. Livingston Art Co., 180 N. Wacker-dr., corner Lake and Market-sts.

MANAGER WANTED.

I want 2 men who never have acted in this capacity but know they can succeed if given the opportunity; have about 20 reasons to prove the right one is here with us in real estate; have a heart to heart talk with R. A. DICKEY, S. w. corner 79th and Cottage Grove, Rm. 203 or 228. Triangle 4513.

MEMBERS A. F. & A. M.

Can use 2 gentiles with cars; high grade proposition. Address M G 528, Tribune.

MEN—TWO OR THREE, IN CHICAGO OR surrounding territory, capable of developing under a very satisfactory agency contract, accident and health business sold on the monthly payment plan. Personal assistance and office can be arranged. High grade policy contract backed by a company strong financially. Apply direct to COMMERCIAL CASUALTY INSURANCE CO., Newark, N. J.

MEN — NEAT APPEARING, WITH SALES ability; experience unnecessary; easy work; good pay. Room 504, 37 S. Wabash-av.

MEN—3 GOOD MEN WITH CARS TO FOLlow direct leads on a practical electric heater. 8 S. Dearborn, R. 812.

MEN—EXP. ON VACUUM CLEANER, TO call on business men; not house to house. Call 1401 Carroll-av.

MEN—ASTONISHES EVERY ONE; MOST NEEDED ARTICLE; $56 weekly to start. 10 to 12 a. m., 39 W. Adams, Room 32.

MEN—$24 AND COMM., EXP., 60%. Walker Products, 405 Adams Express Bldg.

MORTGAGE SALESMAN.

By La Salle-st. house, to sell high grade first mortgages to established clientele. Production assured at once. Highest commission paid. Address S M 184, Tribune.

NEW YORK LIFE INS. CO.

has a desir. sales position open; life income. S. H. BIRGEL, 5th flr., 39 S. La Salle-st.

NO SALES RESISTANCE HERE.

Did you see the newspapers Sunday? On the front page of the real estate section it gave a diagram and explained a new $5,000,000 development in the Flossmoor district. H. W. ELMORE & CO. are now selling some of the most beautiful property in that district, with streets paved and all improvements going in. I have an opening for 5 good men, working full or part time, with rapid advancement to real producers. Must be a resident of Chicago, with good references.

See MR. BUCHTRUP. Hours 9 a. m. to 8:30 p. m. H. W. ELMORE & CO. Room 304. 29 S. La Salle-st.

NORTH SIDE SALESMEN.

High class men, full or part time, for a fine, profitable deal; not real estate. Phone Longbeach 7270.

OPENING.

Large Chicago store has opportunity for an intelligent married man to learn selling business aided by one of its experienced men. Aggressiveness, neatness, and intelligence essential. Age 25 to 35 only. Permanent. Good pay. Apply 18 E. ERIE-ST., 2D FLOOR, EMPLOYMENT DEPARTMENT.

OPPORTUNITY.

A sampling and selling campaign is now under way introducing a new line of breakfast foods. House to house men making $4.50 to $5 per day. Grocery store salesmen are worked on a drawing account and branch managers on a salary. Men are paid every night if necessary. See Mr. Johnson, Thurs. and Friday after 10 a. m., or phone for appointment. SHERMAN HOTEL.

OPPORTUNITY.

PERMANENT POSITION AND QUICK ADVANCEMENT. Opening for 2 reliable young married men with cars. Guaranteed salary during short training period; must be capable of rapid development to executive position paying over $3,000 per year. See Mr. Cutrell, 2750 W. Van Buren-st.

PART TIME WORKERS—NO SELLING; 2 hours per day; will make more for you than your present work; let us show you how to build a nest egg and make enough to throw off the shackles of work. Apply 5 to 9 p. m., Room 655, 332 S. Michigan-av.

PATRICK—DULUTH

FAMOUS WOOL PRODUCTS NOW SOLD DIRECT TO THE PUBLIC.

Hundreds of thousands satisfied users and boosters; many years national advertising, retailed 20 years by leading stores.

Suits, topcoats and Overcoats hand tailored to individual measure; also sport wear Mackinaws, sweaters, Auto Robes and Blankets.

Can use limited number reliable direct to consumer representatives, full or part time. A high grade line from a responsible house. Phone Mr. McDonald, Room 336 Great Northern Hotel, for appointment.

Photographic Solicitor.

Experience not necessary. Must have previous sales experience and references. Must be refined and have good connections about town. Call 669 N. Mich.-av. Thur., 11 a. m. to 2 p. m. and 7 to 10 p. m. 2d floor.

QUICK MONEY.

Sell timber deeds. Big money for purchasers. Everybody buys. Big earnings for salesmen. Anybody can sell. All or part time. City or country. Open evenings. Ask for Mr. O'Conner, 2046 Straus Bldg.

REAL ESTATE SALESMEN.

Due to the tremendous activity that has begun with the new year, H. W. ELMORE & CO. have found it necessary to add a few high type men to their successful sales force.

The beginning of actual work on Chicago's World's Fair has convinced people that now is the time to buy property.

This concern wants men who are ambitious to make real estate a life profession. Prospects will be closed for you by an experienced Sales Manager.

REAL ESTATE is a profession, and when presented by men of character, who have been well informed, backed up by a reliable organization, becomes the earth's most profitable proposition. In no business can money be made faster.

You may work part time or full time. Our biggest money makers began part time. Do yourself a favor and see me at once. MR. COZZI, Rm. 348, 29 S. La Salle-st.

REAL ESTATE SALESMEN.

WE OFFER BIGGER COMMISSIONS AND 100% COOPERATION.

This means more money to you. We can use a capable man familiar with N. side values and in exchanges of apt. prop. If you are not absolutely satisfied with your present connection we want to talk with you. Phone Randolph 0960 for appointment.

REAL ESTATE SALESMAN — EXPERIenced, in old established Logan Square office; exceptional opportunity for go-getter; phone for appointment. Realty & Mtge. Co. of Logan Square [F. E. Lackowski & Co.], 2537 N. Kedzie-blvd. Belmont 0001.

Real Estate Salesman.

Experienced men to sell summer resort lots and cottages. Very attractive terms and prices. Leads furnished. See manager, Rm. 1808, [illegible] N. Clark-st.

RENTING MAN.

EXPERIENCED FOR DOWNTOWN AND INDUSTRIAL PROPERTIES. MUST BE CAPABLE SALESMAN. APPLY AFTER 5 P. M., ROOM 840, 33 S. CLARK-ST.

RENTAL MAN—CHAIN STORE LEASING man of high caliber and wide exp.; state age, sal. and exp. Address P T 129, Tribune.

Retail Lumber Salesman.

Experience necessary, acquaintance among contractors essential; auto furnished; excellent opportunity for right party; state age, religion, and experience. Address M H 541, Tribune.

SALESMAN — WITH CAR, ACQUAINTED WITH GENL. MDSE. STORES IN AND AROUND CHICAGO, TO SELL BOYS' PANTS. CAN EARN $100 WEEKLY. ADDRESS L L 262, TRIBUNE.

SALESMEN—TO OPERATE OWN OFFICE, general life insurance, sickness, accident, fire and automobile; be your own boss; no investment or experience required. Address M S 170, Tribune.

SALESMAN—TO SELL LAMPS AND shades in Chicago and neighboring towns; must have roomy car for samples; full details in first letter. Address M S 174, Tribune.

SALESMAN—TO SPECIALIZE IN SELLING houses—2 and 3 flats; N. S.; prefer one with car and some selling exp.; will consider lady; fine opp. old est. office. CLINE & DIX, 1127 Argyle-st. Edge. 1334.

SALESMEN — FOR SEVERAL STATES with exper. in display advertising and merchandising with co-operation of local newspapers. Universal Systems, 1227 Roanoke Bldg.

SALESMEN—2, POLISH SPEAK'G, ABOVE average, married, to collect and solicit for Metropolitan Ins. Co.; $27 a wk. and comm. Write or call for particulars. O. NEBLUNG, Mgr., 1547 W. 47th-st.

SALESMAN—EXP. IN SELLING CHEESE, summer sausage, dried beef; must know Chicago jobbing trade; state full particulars, sal.; good opening for right man. Address M E 509, Tribune.

SALESMEN—JUNIOR.

Clean cut young men; established national concern. Ph. Har. 6009 for appointment.

SALESMAN—WITH BUILDING MATERIAL experience, accustomed to calling on architects, contractors, and lumber dealers. Address L L 260, Tribune.

SALESMEN—MUST HAVE EXPERIENCE, to call on jobbing trade; references required. Write or call. National Paper Napkin Co., 1011 S. California-av., Chicago.

SALESMEN—PLEASANT RELIGIOUS WRK. Must be able to finance yourself two weeks. Good returns to workers. Give telephone. Address H 371, Tribune.

SALESMEN—SOMETHING NEW. NO COMpetition. Big money. Live wires only. See Mr. O'Brien, R. 1904, 22 W. Monroe.

SALESMAN — BLDG. MATERIAL; CITY work; state full particulars in your reply. Address M H 536, Tribune.

SALESMEN—A-1, FOR SPECIALTY WORK. Prefer one acquainted with retail bakery trade in Chicago. Address M K 183, Tribune.

SALESMEN—CALLING ON MFRS. OF UPholstered furn.; good paying side line; state exp. Address H 100, Tribune.

SALESMEN—RM. 903, 6 N. MICHIGAN. A NEW LIVE DEAL STARTING NOW. START WITH US.

SALESMAN — WHO MUST HAVE MONEY daily and work for it. 9 a. m., 405, 132 W. Madison.

WANTED—MALE HELP.

Salesmen, Solicitors, Etc.

SALESMEN!

Will 1928 be just "another year" for you, or the most important in your life?

It will be another year of "headaches" and "heartaches" for some—for the kind of man who is in a rut, who knows he is in it and who lacks backbone enough to make a constructive move to get out of it.

But for the others—for the clear eyed, aggressive, ready-to-face-the-world type of man it will mean something else—a new deal—a new opportunity—another chance to cash in on his energy, his ability and the good times that all the economists predict.

THE HARMON ORGANIZATION

has looked into the future, has seen what 1928 holds and has laid its plans so that all of the men associated with its sales force shall enjoy to the maximum the rewards that are the inevitable result of good hard team work, intelligently directed.

MEN, 25 TO 50 YEARS OLD.

We need good men—many of them—men of the same type that we now have in our sales force which we believe is second to none, men who can capitalize on our record of uninterrupted success, who can walk and talk and tell the truth, who are serious and hold permanent connections, who realize the dollar and cents value of an opportunity to represent the largest and oldest real estate firm in the country, a concern with 40 years' successful development in 31 American cities behind it, an organization where sales resistance is at a minimum.

OPPORTUNITY—1928.

To such men we offer the opportunity of a lifetime. 1928 will be our biggest year. We have several new properties in Chicago that will be placed on the market this year. These properties will be backed by newspaper advertising. We have a profit sharing plan for salesmen that is unique in its liberality. We don't want and won't take drifters. We want men who have made big money. We will offer them a chance to make more money than they ever made before. Experience is unnecessary. We will train you and work with you. Come in and let us lay our cards on the table and tell you what we are willing to do for you and what we expect from you in return.

HARMON NATIONAL REALTY TRUST,

Successors to Wm. E. Harmon & Co., 140 S. Dearborn-st. Room 543.

SALESMAN—COLLEGE TRAINED MAN between 25 and 30, to sell automobile insurance in Chicago territory. Real opportunity with a future for the right man. Salary and commission basis. No experience required, but ability to work exceptionally hard is absolutely necessary. Phone Mr. H. E. Christiansen, Longbeach 8000, for appointment.

SALESMAN WANTED.

Energetic young man, expd. in selling household electric heating appliances by an old established mfr., located in Chicago, to cover Chicago and Ill.; prefer man with clientele among dept. stores and jobbers; salary to start $40 per week and expenses. Address L M 89, Tribune.

SALESMEN.

We can use a few more good men who know the retail trade and can stand prosperity and have a car. Can easily make $100 per week selling our trade stimulator; nine out of ten grab it and 100% repeat on it. Ask for Mr. Nelson, Trade Builders of America, 5517 Montrose-av.

SALESMAN

to work on actual telephone appointments. New proposition. Must have car. Business and personal references required. Only honest man willing to work hard on a good proposition affording a big income needed. Mr. Knapp, suite 1706, 134 N. La Salle-st.

SALESMAN.

Man who has had experience in selling machine tools for manufacturer or distributor; exceptional opportunity. Apply in writing to LOUIS E. EMERMAN & CO., 1761 Elston-av.

SALESMEN.

SALARY AND COMMISSION; LIVING NORTH OR NORTHWEST TO SHOW BUILDINGS FOR A NORTH SIDE FIRM. CALL AT 4406 BROADWAY. ASK FOR MR. GILES.

SALESMEN COMMANDING

Line Entirely New Sales

To stores; $5 Comm. on $7.75 sale. One call only; $30 a day. Bond required. W. F. McCARTHY, 56 W. WASHINGTON.

SALESMAN — NORTH SHORE REAL ESTATE firm established 35 years ago can use another salesman in their Evanston office. Prefer one who has sold North Shore homes; must have a car and come well recommended. See Mr. Forney, Manager, 510 Davis-st., Evanston.

SALESMEN—FEATURE STORIES IN THE February True Story Magazine are to be broadcasted by radio. We need 3 men to fill vacancies caused by promotion in our special Macfadden Club Sales Department. 5 orders per day pays $50 weekly. Mr. Kosberg, Rm. 514, 108 N. Dearborn.

SALESMEN—MEN AND YOUNG MEN, WHO are anxious to succeed with a 70 year old concern, congenial surroundings, with wonderful chance for advancement, salary, commission, bonus, and expenses to start; prefer age between 21 and 27. Apply mornings, between 8:30 and 10, Mr. Stabley, 173 N. Michigan-av.

SALESMEN—WHO ARE CAPABLE OF INterviewing executives on meritorious and high class proposition; your income limited only by your ability; must be neat appearing; age 35 or over. This is not real estate, oil stocks, bonds, insurance or books. Apply Rex, Suite 618, 8 S. Dearborn.

SALESMAN—EXCEPTIONAL OPPORTUNIty for an ambitious, high type salesman seeking permanent and profitable connection; successful, professional collection service; good territory, liberal commission. Phone JOHN C. RODENBURG, Hotel Sherman, Wednesday or Thursday.

SALESMAN—REAL ESTATE. ONE OF oldest firms in Chicago has opening for salesman. Must have auto. Every co-operation. No subdivision. General real estate brokerage. Vicinity of 79th and Cottage Grove-av. Address B T 571, Tribune.

SALESMEN.

New York Life Insurance Company has openings in sales force for high grade men with or without experience. Liberal contract and a big opportunity. Apply Room 620, 39 S. La Salle-st. R. W. WORSEY.

SALESMAN — REAL OPPORTUNITY FOR young man to sell lithographed letterheads with advertising value; reputation of house over 20 years; drawing account and commission; state experience and qualifications. Address M C 429, Tribune.

SALESMEN—2, FOR NEW YORK FIRM, TO call on beauty shops; experience and connection preferred but not essential; commission basis with drawing account and expenses. Apply 1611 Mather Tower Bldg., 75 E. Wacker-dr., 9 a. m.

SALESMEN—A CHANCE TO CHANGE. MEN that have successfully sold vacuum cleaners, washing machines, etc. An opportunity is open with one of the largest automobile dealers in Chicago. Write fully in confidence. Address G F 514, Tribune.

SALESMAN — BLDG. SPEC., NAT. KNOWN concern, to cover part of Ill. & Ia. by auto. Prefer one having acq. with archts., contrs. and dealers. Must live or locate in center of terr. State par., sal. to start and exp. Bright fut. Address S M 177, Tribune.

SALESMEN—TO SELL TEMPORARY PLAYing privileges in A1 private golf and country club. Golfers will jump at this chance at only $25 per season net total cost, and salesmen should make good money fast. Address P J 505, Tribune.

SALESMEN—DRESS, EXP'D.

Ex-El Garment Co., 325 So. Market-st.

SALESMEN—TO COVER CHICAGO AND VIcinity with unusual line of counter and window display; man with advertising experience or instinct can develop splendid income; commission at first. Write Seaboard Lith Co., 350 Broadway, New York.

SALESMAN — MECHANICAL RUBBER goods, for Chicago and some outside territory; only an experienced man and preferably one familiar with paper mill requirements. Address M A 560, Tribune.

SALESMEN—THE HYDRAULIC STEERING stabilizer, a new product just out. Big demand. No sales resistance. Large profits. Protected territory. Call or write KELLEY & CO., 4608 W. 20th-st.

SALESMEN—3 HARD HITTERS FOR ROAD. Large corp.; interesting wk.; no selling; no samples to carry; large income; steady employment; character, industry, and aggressiveness necessary. 173 W. Madison Suite 1400.

SALESMEN—EXP.; STRONG LINE LADIES' shoe buckles; large following; only those earning big money need answer. References strictly confidential. BAUER & MANN, 3 W. 29th-st., New York City.

SALESMEN—2, CLEAN CUT, SINGLE, TO travel Ill.; gentile pref.; must own light car; A1 references req.; exp. not nesry.; salary; good future. Apply 509 S. Wabash, Rm. 300.

SALESMAN—WHOLSALE DRY GOODS, IN city and suburbs, with established trade. Good opportunity. Central Merchandise Co., 321 W. Adams-st.

SALESMAN — TO ACT AS MANAGER OF crew of 5 junior salesmen; man with car preferred but not necessary. Investigate and be surprised. Rm. 1405, 69 W. Washington.

SALESMEN — SELL DECKER'S INDOOR Golf Game; consists of accurate driving machine, putting recorder, etc.; sells $750; refs. 15 S. St. Johns, Highland Park, Ill.

SALESMEN — EXP., SELLING TO FEED manufacturers, concentrates, feeding stuffs, etc. Address H 465, Tribune.

SALESMEN—FOR MILL WORK, EXPERIenced. State full particulars in your reply. Address M K 185, Tribune.

SALESMEN — REPEAT BUSINESS, $25 and commission; married men preferred. Apply Room 309, 19 S. Wells-st.

SALESMEN—A NEW $1 ARTICLE SELLS fast. 19 S. La Salle-st., Room 1507.

SALESMEN AND SOLICITORS — FOR CONstruction work; experienced men preferred. Inquire 5551 Wentworth-av.

SALESMEN—REAL ESTATE. COMMISSION ONLY. RM. 1514. 134 N. LA SALLE.

SALESMAN—EXPERIENCED, AWNING. Apply bet. 8-9 a. m. 4503 Cottage Grove.

WANTED—MALE HELP.

Salesmen, Solicitors, Etc.

SALESMEN—2.

SALARY and COMMISSION, by one of the oldest electric clothes washer manufacturers; established clientele of multiplied thousands; satisfied users in greater Chicago territory provides leads that eliminate the necessity of any canvassing. To qualify men must appreciate the value of such clientele and know how to handle in order to get results. Apply today.

EDEN WASHER CORP., 204 W. Randolph-st.

SALESMEN.

If there is in you the confidence that if you had the right proposition you could sell it, investigate this one; this is the largest real estate organizaton west of Kedzie-av., operating 3 offices.

A whole column would not be sufficient to tell you even the beginning of our proposition; however, if you want success and you are willing to work for it, have intelligence, and are of neat apeparance, you cannot fail.

Real estate experience not necessary. See Mr. Finitzo at 5558 W. 63d-st.

A. W. KOMAREK & CO.

SALESMEN.

BIGGEST OPPORTUNITY IN CHICAGO FOR SALESMEN.

Read every word of this ad. Come and get the facts. Presented in inspiring motion pictures. Call today sure at 134 N La Salle-st., Room 604, at 10:30 a. m. and 2 p. m. ONLY.

Only salesmen who are not satisfied with less than $90 a week need apply. Please be on time.

SALESMEN, with or without experience; commission or salary and commission. Apply MR. RUSSELL, 3615 Irving Park-blvd., 2d floor.

SALESMEN.

MAKE $400 A MONTH UP. I will give employment to 25 salesmen in a newly opened dept. These men must be residents in Chicago 1 year or more. The job can be made permanent for men who will work full 8 hours a day and show the right kind of results. Call from 9 a. m. until noon. Mr. E. Peacock, Room 600, 134 N. La Salle-st.

SALESMEN.

Would you recognize a real opportunity if you saw one? I have something new that produces results and want five men to follow up the leads that are coming in. If you can sell, I want to see you. 10 a. m. to 1 p. m. only. GEORGE D. RICE, Room 1202, 6 N. Michigan-av.

SOMETHING UNUSUAL.

CAN YOU GRASP A REAL OPPORTUNITY?

For men who can sell and are not afraid to put in a full day's work. Advancement waiting for go-getters. Are you capable of handling men? We want four field managers and will pay a salary and overwrite. We need men who can learn our methods of selling and we will give you training at our expense.

If you wish to get in with an organization with unlimited finances whose product is unique and has unusual selling possibilities, come in and talk it over. Call between 9-12 o'clock.

SEE MR. A. W. BRADISH, Room 230-240, 7341 Cottage Grove-av.

SPECIALTY SALESMAN—FOOD PRODUCTS, experienced; restaurant, institution trade. Write qualifications, and salary expected. Address L L 494, Tribune.

SUBDIVISION SALESMEN.

Just opening the choicest piece on the Southwest Side. Just think of it boys. 71st and Crawford, with all improvements in as low as $800 per lot; business lots on 71st-st. and on Crawford-av. at 50% of surrounding prices. Highest commissions paid. Cars, leads and expenses furnished. Quit sharpshooting and come in on the best proposition in the city. Sales Director, Rm. 719, 77 W. Washington-st.

Swedish, German Salesmen and Sales Managers.

I have a proposition for the best men in Chicago, the finest north side property, located right at rapid electric station, at the lowest price you have seen; right now this is the fastest selling property in Chicago. I have $3,000,000 of the best north side property for winter and spring selling; more leads than my present force can handle. Come in, go to work and make money. Mr. V. Quigley, Gen. Mgr., Room 600, 134 N. La Salle.

TRAVELING REPRESENTATIVE FOR OLD Line Life Insurance company in northern and central Illinois; salary and expenses; young man preferred; must be a Mason. Address K S 43, Tribune.

UNUSUAL OPPORTUNITY.

We want live wire young men to qualify as salesmen for old reliable company; good pay from the start; automobiles furnished. Apply 4350 W. Madison-st.

25 EXP. SALESMEN

to sell "world's finest washer." BIGGEST COMMISSION PAID in Chicago. Fastest selling machine, that out-demonstrates any on the market. Ask for Mr. Mellow Meadows Chicago Co., 3409 W. Madison.

Agents.

DISTRIBUTORS

for new food article, needed in every home. Attention, out of town distributors. Address M C 219, Tribune.

AGENTS — FOR ALL PARTS OF CHICAGO and Evanston; make $10 daily; paid each day. Call in person at 6526 Ross-av. after 6 p. m., except Sat. and Sun.

Miscellaneous.

PART TIME WORK.

Must be serious minded and desirous of being successful; earnings from $25 per week and up; we are subdividers and only want people who mean business, others do not reply. Give phone number. Address M C 324, Tribune.

We Pay You $4-$10 Cash Daily for Expenses

besides good comm. for 3 hours of your time each evening; no selling; pleasant outside work. Call between 9:30 and 5. Rm. 202, 209 W. Jackson.

MEN—3.

Special sales work. Permanency and rapid advancement. Must be satisfied with $35 a week at the start. 834 W. 63D-ST.

Exp. Patent Medicine Man

to call on drug stores, create demand for our S. M. S. Herb Remedies with samples, window display advertising; must have experience; middle aged. Answer by mail only. E. B., 1867 N. Robey.

A MAN WANTED

who has some mechanical knowledge, for other work for a permanent position. Apply after 10 a. m. to MR. GODSCHALL, Room 1104, 220 S. State-st.

MAN—MUST BE OVER 25, NEAT AND honest; clerk preferred; $35 to $50 per week, according to your ability. After 7 days of sales training, with or without experience. Rm. 616, 29 S. La Salle-st. DR. BRUNNING.

Man (Yng.), Over 25 Yrs., for our sales and service dept. Suite 501, 6 No. Clark-st.

CLOSER

for inside work. Neat appearance, 25 to 40 years of age. See MR. BROWN, Suite 612, 32 W. Randolph-st.

YOUNG MEN — NEAT APPEARING; HIGH school graduates, under 21 years of age; salary $21 a week; also bonuses. Call between 11 a. m. and 1 p. m., 330 S. Wells-st., Room 1020.

SHIPPING CLERK.

Must be reliable and willing to work; references. State wages expected. Address M C 440, Tribune.

Men Earning Less Than $35

can do better with the Fuller Brush Co., R. 311, 162 N. State-st. Apply after 2 p. m.

SALESMEN—TO TAKE MEASURES FOR suits; experience not necessary; no objections to age. LONDON TAILORS, 412 S. Dearborn.

WALKER—FOR CAMPS NEW COMPANY; state previous experience and references, also sal. expected. Address C N 1, Tribune.

MEN—YOUNG, TO GO TO CALIFORNIA; permanent job with good earnings. 127 N. Dearborn-st., Rm. 1004. Main office.

MEN—WITH MAGAZINE, NEWSPAPER OR book sales experience. We have a real live proposition. Room 504, 37 S. Wabash.

MEN—LARGE NEW YORK CONCERN HAS opening in local branch for 2 young men. Permanent. Rm. 844, 127 N. Dearborn.

MEN — NEW EMPLOYED, WHO WOULD like to increase their earning power, send address or phone. Address S O 233, Tribune.

MAN—MIDDLE AGED, ONE WHO CAN BE trusted. Apply to Mr. Heacox, Room 1104, 220 S. State-st.

MEN—YOUNG, 2, 18 YRS., CIRCULATION dept.; $100 mo. start; opp. to earn $40 wk. after 1st month. 704 Hearst Bldg.

AUTO WASHERS [5]—COLORED; A1 MEN, exp. Come ready for work. STEELE SERVICE, 2345 Diversey.

MEN—AT ONCE, $30 AND COMMISSION; not real estate; gentiles, over 20. Room 1164, 330 S. Dearborn.

MEN—STEADY WORK WITH A FUTURE; must be clean, over 24, know city, able to drive. Yellow Cab Co., 57 E. 21st.

MEN — MARRIED; 3 HOURS' WORK PER day. Address M B 342, Tribune.

WANTED—MALE HELP.

Miscellaneous.

MEN WHO WILL WORK, MEN WHO WANT TO MAKE MONEY, MEN WHO WANT A PERMANENT POSITION, MEN WHO WISH TO EARN $5,000, $6,000 TO $10,000 A YEAR, MEN WITH FAMILIES, MEN WHO ARE SINCERE, MEN WHO HAVE A GOOD PAST RECORD.

To the man who wishes to earn $75.00 to $100-$150 a week and upwards. Men with families. Men 28 years of age up to [illegible]. If you have ambition and fire and are [illegible] moneymakers, we want to become acquainted with you. Men who have had sales experience, although sales experience is not necessary.

Our Company, rated over a million, has the fastest selling specialty today. Our Company has the highest paid specialty sales organization in the country today. In one branch alone for the year 1927 there were over forty men who earned over $10,000 apiece.

Right in the Chicago territory of the first sixty men employed we still have forty-two of these men with us. We are interested in engaging very high grade men. Men who have worked in the automobile business, men who have been foremen or superintendents in factories or machine shops. Men who have been successful accountants. Men who have ability, but who have never had the opportunity.

The writer of this ad in the past three years has developed a great number of men and given them an opportunity of making $100 to $200 a week, who never made before over $32.50 to $35 or $40 a week in other endeavors.

Call at either of our branch offices, Room 201 Church Street Bldg., Evanston, Ill., or Room 203, 537 S. Dearborn-st., Chicago, 9:00 to 4:00 p. m. Don't miss this opportunity of making a permanent connection for yourself.

MEN.

For Men Not Afraid of Themselves We Have Positions.

This offer is to men in any walk of life who really want to accomplish something. We train you in our work, co-operate and assist you until you are making money. It does not matter what your past experience has been. If you want to make money, make it honestly, better your living conditions and prepare yourselves to be successful business men—come in and see us.

We want men over 30 years of age, who have lived in Chicago at least 3 years. We will pay you a salary and commission. Call at 10 a. m. Room 201, 168 N. Michigan.

SINCERITY.

To a man of above the average intelligence now employed in a semi-executive capacity, who has the ambition to realize the better things of life for his family, and through force of circumstances has never been able to do those things of which he is capable, I offer the opportunity of realization, without interfering with his present income. He must live on the West or Northwest Side. He must be absolutely sincere and have the moral stamina to back up what his own judgment tells him is right. Give full details of your experience in strict confidence for interview. No investment required. Address P B 335, Tribune.

APPOINTMENT MAKERS.

SALARY and COMMISSION to ambitious and aggressive men who want to better themselves. This position will pay $100 a week and up to those who qualify. Apply suite 402, 6 N. Clark-st.

A CAR OWNER.

Can use 3 men who have good looking 4 to 7 passenger cars for Saturday afternoon and Sunday work. Must be reliable as well as capable drivers. No canvassing or selling. Good pay for each trip.

JENNINGS & GAHAGAN REALTY CORPORATION, Suite 413. 77 W. Washington.

GENTLEMEN.

BIGGEST OPPORTUNITY IN CHICAGO FOR GENTLEMEN.

Read every word of this ad. Come and get the facts. Presented in inspiring motion pictures. Call today sure at 134 N. La Salle-st., Room 604, at 10:30 a. m. and 3 p. m. ONLY.

Only gentlemen who are not satisfied with less than $90 a week need apply. Please be on time.

WANTED—MAN OF GOOD personality to show buildings on North Side. Apply 10:30 a. m. to 12:30 p. m. or 3 p. m. to 5, Rm. 312, 208 W. Washington-st.

WANTED—TWO MEN speaking German or Hungarian. Apply 10 a. m. to noon or 3 p. m. to 5., Room 312, 108 N. Wells-st.

AT ONCE.

Bread, Milk, Laundry Wagon Drivers; Grocery and Butcher Clerks. Here is an opportunity to earn more money than you ever have in your life, in a different line of business. You must have at least 3 yrs.' exp. in Chicago. References required. See MR. LANDERHOLM, Rm. 346, 29 S. La Salle-st.

MISCELLANEOUS.

Energetic, with executive ability to enter Home Building and Financing. Plan of exceptional appeal to every investor with the largest organization in the city. Permanent future. See Mr. Otto. Suite 400, 134 N. La Salle-st.

OPPORTUNITY.

3 men for a nationally known firm, doing special advertising work through neighborhood stores. Rapid advancement. See MR. OBERMANN before 12. 665 W. MADISON-ST.

ADVANCEMENT

and exceptional earnings for 4 men who can qualify; must be neat appearing and willing to learn; $36 upward to start. See Mr. Bray, 9-12 a. m. only. 3318 LINCOLN-AV.

ITALIAN.

Neat appearing, for responsible position; English speaking not necessary; must be between the ages of 21 and 40. Apply between 9:30 a. m. and 12 noon. MR. GIANINI, Room 416, 160 N. La Salle.

MEN WITH CLOSED CARS. Flat rate per trip. H. I. GETZ, Room 700, 134 N. La Salle.

Experienced Phone Solicitors—Evening work; salary and bonus. Apply 4 to 5. Suite 501, 6 No. Clark-st.

MEN—FOR PART TIME WORK—NO BUSIness exp. nec.; hours to suit your convenience; opportunity for permanent work; earnings depend on time and ability; must be over 25 years of age, with good personal ref. Address F G 112, Tribune.

PART TIME WORK.

If you can spare 2 or 3 hours a day you can make some real money and a future with an established firm. MR. CARR, [illegible] S. Kedzie. Hemlock 4100.

MEN—FOR SPARE TIME WORK 3 HOURS 3 evenings a wk.; employed railroad men and mail carriers preferred, with A1 ref.; no selling; good pay; 9:30 to 7 p. m. [illegible] 1016, 36 S. State-st.

MAN—WITH SALES EXPERIENCE, TO ASsist me in business; must be honest, sober and reliable, not over 40 years old; state your qualifications in 1st letter; no investment required. Address M C 209, Tribune.

MEN—HAVE 3 ESTAB. TERRITORIES FOR 3 perm. men; these territories will pay between $35 and $50 per week now. Silk Hosiery Mills, 36 S. State.

MEN—3 ORDERS A DAY PAYS $45 PER week; no experience necessary; our demonstrators will show you how. Apply [illegible] Dearborn, R. 1135, Mr. Glaiser.

MEN—YOUNG [2], OVER 21; FOR COLlection pos. on est. routes. Small [illegible] accts. Highest com. Realty bond req. Rm. 516, 108 N. Dearborn-st.

CAMP COOKS AND CLERKS — WANTED for Commissary Co., just starting out of town. State who worked for and references. Address C N 2, Tribune.

COLORED MEN, $1 HOUR.

Quick money selling, distributing products in your neighborhood. 5249 Cottage Grove.

MEN—EMPLOYED NOW; NO EXP. NECESsary; turn your spare time into money. This is not real estate. Address [illegible] Tribune.

MEN — CAN USE 5 NEATLY DRESSED men willing to start at about [illegible] week; permanent position. See MR. [illegible] 4757 N. Talman-av.

MEN—YOUNG, TO GO TO LOS ANGELES; steady work; good earnings; no [illegible] W. Randolph, Rm. 913. Main office.

WANTED—MALE HELP.

Miscellaneous.

HAVE VACANCY FOR A few refined men to devote few evenings each week to publicity work. Applicant need have no experience, but must be teachable, reliable, and permanent.

People who have large incomes need not apply, since this position pays only between $40 and $50 a week. The opening is in the publicity department of a very large institution.

Apply 208 W. Washington-st., 3d floor, Friday, January 20th, at 8 p. m. sharp.

MEN—2, WELL DRESSED, TO WORK WITH manager out of his car, Chi. and suburbs. Let me show you how easy it is to really make $30 to $50 or more per week. See SALES MANAGER, 538 S. Dearborn, R. 903.

Employment Agencies.

FRANK L. LEE,

EXECUTIVE MANAGER.

Sales Engineer, Automotive Exp. $300
Contact Man, Rubber Mfg. Exp. $250
Sales Executive, Printing $5,000
Campaign Mgr., Fund Raising ....$350-$425
Gen. Accts., large coml. firm., perm.,
at least 4-6 yrs. pub. exp. ....$300-$350
Advertising Copy, A1 future $200
Senior, Semi-Senior and Juniors, immed. employmt., perm. and temp. $130-300
Univ. Educ., 1-2 yrs. mfg. exp. $125

TECHNICAL DEPARTMENT.

Designer, Bridge experience $250
Electric Engineer [sales] $225
Heating and Ventilating Engineer $200
Draftsman, Boiler, Mechanical $175

THE S. & H. SYSTEM,

Suite 1496 Mallers Bldg., 5 S. Wabash.

BUSINESS MEN'S.

ADVISER, $7,000; contact man, $12,000; research contact, $2,600; automotive sales mgr., $7,500; coal, $15,000.
SALESMEN MECH. SPEC., $175 and exp.; accountants, $250; ofc. spply., $75; hdwe., $75; candy, $300; soap, $40.
SALES ENGR. REFRIG., $3,600; asst. ..., centrifugal, $3,600; estimators furnace work, $2,400; steel cabinets, $2,400; ..., gm. pts., $3,000.
... ACCT., $250; semi sr., $225; bkkpr. ..., $175; traffic mgr., $200; bkkpr. fire ..., $150; cost acct., $175; coll. grad. ...
STENO.-BKKPR., $140; beg. steno., $90; ... grad., $75; shppg. clk., $30; stk. clk., $16; boy, $80.
209 S. STATE-ST. 708 REPUBLIC BLDG.

"A. R. B." OPENINGS.

PURCHASING AGT., Mfg. firm $250

WANTED—MALE HELP.

Employment Agencies.

O'SHEA NEEDS TODAY.

COST INSTALLATION ACCT. able to install any system $300
COST ACCOUNTANT, transfer co. exp. $250
SENIOR & SEMI SR. ACCTS. $200-250
TECHNICAL DEPT.: Gas Engine Designer, $225. Draftsman, A1 on Arch. and Ornam. Bronze, open. General Mechanical Draftsman, $175. Sales Engr. [bldg. material], $225.
SALES DEPT.: Paint and Varnish [Wis. Terr.], $250. Drug with car, $175. Specialty, $175. Advertising [direct by mail], $150.
CLERICAL DEPT.: Hotel Clerks [3], $85-$135. Stenographers [7], $22-$40. BANK Foreign Exchange [Jewish], Teller, OPEN. [3] Typists, $20-$25. Parcel Post and Express Shipper, $20. Jr. Clerks, $15-$18.

Boys, Learn Trades $15

Cleveland Auto Screw set up 90c
B&S Auto Screw Mch. set up $1.10
Sheet Metal, Auto Body Repair 90c
Radio Service Man ....$25-$30

64 E. Jackson, Room 800.

TECHNICAL SPECIALISTS.

Jr. Draftsmen, Mech. Struct. $160
R. R. Track Draftsmen $225
Time Study, Junior $160
Highway Inspectors $175
Graduate Engineers, Various $150
AMER. ASSN. OF ENGRS., EMPLOY., INC.
63 E. ADAMS-ST. HARR. 0274.

TRADE SCHOOLS.

INEXPERIENCED MEN WANTED TO LEARN ELECTRICITY AUTOS OR AVIATION

In only a few weeks in big shops—either days or evenings. Come in now whether working or idle. We have an easy solution to your problem. Employment service free of extra charge to graduates. Start any time. Easy payments. Let us reveal to you our astonishing facilities to help you. Call, write, or phone Mr. Jones, 1st floor.

GREER SHOPS

2020 S. WABASH. CAL. 4600.

ELECTRICITY

OFFERS BIG FUTURE.

Few months' training on actual electrical machinery at Coyne fits you for a real job. Hold your present job and attend school three evenings per week, then when you are trained our employment dept. will assist ...

WANTED—FEMALE HELP.

Stores and Offices.

A NATIONALLY KNOWN CORRESPONDENCE school has splendid opening in credit dept. for a lady exp. in indexing, filing, collection follow-ups; prefer one now employed similar position in correspondence school, or book house, who wants change in position for her betterment. State qualifications in detail. Replies treated as confidential. Address F Y 326, Tribune.

ADDRESSOGRAPH OPR.

Experienced operator; must also know how to operate Graphotype and keep up plate records; permanent position. Apply W. Haun, care BELL & HOWELL CO., 1803 Larchmont.

ADDRESSERS—CLEAR, PLAIN WRITERS, thoroughly experienced on work from original letters; private job; time work only. Address M G 268, Tribune.

ADV. CONCERN IN LOOP WANTS ACCURATE, speedy steno.-secy., with at least 3 or 4 years off. exp.; write fully, giving qual., etc.; salary start $25. Address J 449, Tribune.

BEAUTY OPERATOR — EXPERT, WITH following, for loop shop. No other need apply. Address L L 252, Tribune.

BOOKKEEPER — EXPERIENCED; MUST take own trial balance, familiar with ladies' dress business. Slotnick & Schwartz, 321 W. Adams.

BOOKKEEPER — EXPERIENCED, SINGLE, for Northwest Side bank; give references. Address M H 532, Tribune.

BOOKKEEPER—PART TIME, SMALL SET. Address M K 164, Tribune.

CANDY SALESLADY—EXPERIENCED. HUYLER'S, 21 S. Clark-st.

CLERK—CLEARING HOUSE EXPERIENCE, single, for Northwest Side bank; give references. Address M H 531, Tribune.

COMBINATION TYPING AND CLERICAL work; permanent; state age, experience and starting salary. Address S M 181, Tribune.

COMPTOMETER OPERATOR — FOR POSS. requiring personality, educ. and tact; 25 yrs. or over; sales exp. an asset; no flappers. 37 W. Van Buren, Room 275.

ELLIOTT-FISHER BKPRS.

If you are not employed as an E. F. operator, we have positions open for competent operators who really wish to work. Excellent environment and good starting salary. Apply Rm. 322, 36 S. State-st.

ELLIOT-FISHER BOOKKEEPING MACHINE Operator — Apply GOLDBLATT BROS. DEPT. STORE, 5th flr., 1609 W. Chicago-av.

EXPERIENCED TYPIST

familiar general office detail; Protestant; So. West Side. Address M E 54, Tribune.

GIRL—17-20, GENTILE, TO DO FILING; high school graduate preferred; chances for advancement. Address S M 182, Tribune.

GIRL—FOR HOSIERY AND DRESS STORE; NORTHWEST SIDE. 3209 N. Cicero.

Index and Stencil Clerks.

Experienced. Apply ready for work. Hours 8:15 to 4:55. Saturday 8:15 to 12:15.

ELMER RICHARDS CO.,

951 W. 35th-st. Near Morgan.

LADY — YOUNG, OF AT LEAST HIGH ...

WANTED—FEMALE HELP.

Household Help.

GIRL —WHITE; MUST BE GOOD HOUSEKEEPER and take care of 4 year old girl; 5 rms., 3 in family; no washing; no cooking; references required. Apply room 212, 36 S. State-st.

GIRL—CAPABLE, RELIABLE, OR HOUSEKEEPER, under 50 years age, for a lady and 2 school children; ref. nec.; good worker; cleaning, housework. Ph. Briargate 8272.

GIRL — FOR GENERAL HOUSEWORK; healthy, experienced, fond of children, home nights; $10. MRS. PODOLSKY, 2524 N. Kedzie-blvd.

GIRL—WISHING GOOD HOME, CARE SML. apt. and 2 grown children; mother employed. Call bef. 12, Mrs. Louie, 3604 Franklin-blvd. Kedzie 8035.

GIRL—GEN. HSWK., DANISH OR SWEDISH pref.; must be good cook; ref.; three in fam.; priv. rm. and bath; good wages. Pell, 2919 Pine Grove-av., Lake View 4550.

GIRL—WHITE, EXP., HOUSEWORK; MUST like children and ref.; good home. MRS. D. M. RAPPORT, 5501 Gladys-av. Columbus 2232.

GIRL—GERMAN OR SWEDISH, GENERAL housework; small family; no laundry; good cook; references required. 6945 Oglesby, 3d floor.

GIRL—WHITE; EXP.; NO WASHING; GOOD wages. 8114 Ingleside, 3d apt., GOLDSTEIN, Radcliffe 1167.

GIRL—WHITE, GEN. HSWK.; FOND OF children; good salary. 901 Argyle, Apt. M-1. ROSENTHAL.

GIRL — WHITE; GENERAL HOUSEWORK; newcomer preferred. 4724 Ingleside, 1st apt. Kenwood 2225.

GIRL—WHITE; CARE OF CHILDREN; APT. hotel; no housework; nice home. Sheldrake 8100, Apt. 301.

GIRL — WHITE, GENERAL HOUSEWORK; steady; 3 children, assist cooking; room and bath; references required. Briar. 6919.

GIRL — COLORED; COOKING; GENERAL housework; no laundry. 6421 University.

GIRL—EXP. HSWK., GD. HOME; ROOM; likes child. 4920 N. Ridgeway. Jun. 8842.

GIRL—WHITE, LT. HSWK., CARE 6 YR. girl. HARRIS, 539 Wellington-av.

GIRL—WHIT., HSWK.; GOOD HOME; NO wash. 4940 N. Spaulding, 2d. Irv. 9437.

HOUSEKEEPER—WHITE, MIDDLE AGED, who desires good home; widower, adult son; no washing; radio, piano; convenient to amusements; good salary. Refs. exch. Phone Stewart 6031 after 6 p. m.

HSKPR.—SALARY, RM., BRD., REFS. REQ. 730 N. Dearborn-st., call 11 to 6.

MAID—WHITE; FOR GENERAL HOUSEWK. Must be good cook; neat; own room and bath; good pay to right girl; 2 children. Phone Sunnyside 9262.

MAID—WHITE, FOR HOUSEWORK TO ASSIST with 2 year old child; good salary. Phone Longbeach 6111 or call at 1050 Balmoral, 1st apt.

MAID—WHITE, GENERAL, EXPERIENCED only; no laundry or cooking; 4 in family; $15 per week and room and bath; references required. 657 Buena-av. LEVY.

MAID—WHITE; EXPD., FOR GENL. HSWK.; must be good cook and like children; 3 in family; good wages. Ph. Hinsdale 1025.

MAID — FOR GENERAL HOUSEWORK; small washing and small family. ...

WANTED—FEMALE HELP.

Saleswomen.

LADY SOLICITORS — SALARY AND EXPENSES; exp. unnecessary. Apply between 4-6 p. m. 3148 Warren. MR. BARTON.

Photographic Solicitor.

Experience not necessary; must have previous sales experience and references; must be refined and have good connections about town. Call 669 N. Mich.-av., Thurs., 11 a. m. to 2 p. m. and 7 to 10 p. m., 2d floor.

SALESLADIES.

Full and Part Time.

We have a deal to which women are particularly adapted.

It Is Absolutely New.

Not stocks, bonds, books, or real estate, but a humanitarian project that has the indorsement of many of Chicago's leading citizens.

If you have average sales ability and vision and find it necessary to earn from $40 to $60 regularly per week, here is the one real opportunity.

PHONE WHITEHALL 5164

FOR AN APPOINTMENT.

SALESLADIES.

BIGGEST OPPORTUNITY IN CHICAGO FOR SALESLADIES.
READ EVERY WORD OF THIS AD.
COME AND GET THE FACTS.
Presented in inspiring motion pictures.
Call today sure at 134 N. La Salle-st., Room 604, at 10:30 a. m. and 2 p. m. ONLY.
Only salesladies who are not satisfied with less than $45 per week need apply. Please be on time.

SALESWOMEN,

with or without experience; commission or salary and commission. Apply MR. RUSSELL, 3615 Irving Park-blvd., 2d floor.

SALESWOMEN — SPRING LINE NOW ready; sell dresses direct from N. Y.; daily pay. Fifth Ave. Styles, R. 1300, 5 S. Wabash.

SALESWOMEN—EXP., INEXP., $30 WEEK; permanent. 801 Milwaukee-av., Room 42.

SALESLADIES—EXP., POLISH SPEAKING. Apply at Ginsberg Bros., 2138 W. 22nd.

SALESLADIES—WITH OR WITHOUT EXP. Call 2312 S. Trumbull-av., 2d. fl.

WANTED.

ONE CLEVER REAL ESTATE

woman to follow up some personal leads that I haven't time enough to do; quick. Call between 11 a. m. and 2 p. m.

B. S. RIESMAN,

Suite 1202. Suite 6 N. Michigan-av.

WOMEN — PART TIME WORKERS; NO selling; 2 hours per day will make more for you than your present work. Let us show you how to build a nest egg and make enough to throw off the shackles of work. ...

WANTED—FEMALE HELP.

Miscellaneous.

HAVE VACANCY FOR A few refined ladies to devote few evenings each week to publicity work. Applicant need have no experience, but must be teachable, reliable, and permanent.

People who have large incomes need not apply, since this position pays only between $40 and $50 a week. The opening is in the publicity department of a very large institution.

Apply 208 W. Washington-st., 3d floor, Friday, January 20th, at 8 p. m. sharp.

GOOD PAY FOR PERSONALITY-PLUS.

To complete our 1928 expansion program we need a competent, substantial, educated woman not over 45, of pleasing personality and the poise which reflects assurance and begets the confidence and co-operation of associate executives and subordinates and resultful contact with clients. This old established firm, serving thousands here and abroad, can also place four women who qualify to travel. Call [do not write or phone], as personal interview is necessary to determine if this opportunity is mutually interesting. We can discuss exceptional remuneration. See Mrs. Heegstra between 9 and 12:30 at 1506 Bell Building, N. Michigan-av. and S. Water.

APPOINTMENT MAKER.

SALARY and COMMISSION to an unusual woman of positive thought to call on people and book appointments: NO SELLING. $100 a week and up if you can qualify.

Apply suite 402, 6 N. Clark-st.

GOOD PAY FOR PERSONALITY-PLUS.

To complete our 1928 expansion program we need a competent, substantial, educated woman, not over 45, of pleasing personality and the poise which reflects assurance and begets the confidence and co-operation of associate executives and subordinates and resultful contact with clients. This old established firm, serving thousands here and abroad, can also place four women who qualify to travel. Salary, transportation, expense, ...

WANTED—FEMALE HELP.

Employment Agencies.

STEADY POSITIONS!

AT ANY OF OUR OFFICES.

Housekeeper ....$100R.	Cook ....$30-$35.b.
Gen. Hswk. ....$20R.B.	Pastry Cook ....$30.b.
Hotel Maids ....$70b.	Sandwich Girls.$20.b.
Cleaning $18	Counter Girls ....$18.b.
Laundry Checker.$20	Soda Dispensers.$20.b.
Laundress, inst.$55r.b.	Waitresses $18-$25.b.
Tray Maids ....$45r.b.	Dishwasher ....$19.b.
Power Mach. $18-22	Dining Room..$18.r.b.
Lite Factory $16	Vegetable Girl..$16.b.

LA SALLE AGENCY,

406 S. DEARBORN-ST.

MORRELL AGENCY,

306 W. MADISON-ST.

FRANKLIN AGENCY,

109 N. DEARBORN-ST.

"A. R. B." OPENINGS.

2 STENOGRAPHERS, Prot., loop $25
STENO.-TYPIST, South Side $27
STENO., Prot., 3 yrs. exp., loop $90
STENO.-COMPTOMETER OPR., W. S. $25
TYPIST, Real estate, North $18
MACHINE BILLER, Railroad exp. $100
MOON-HOPKINS BILLER-BKKPR. $32
BKKPR.-STENO.-CORRES., Prot., N. W. $35
2 BOOKKEEPERS, some stenography $25
MONROE CALCULATOR-CLERK, N. W. $25
CLERK-TYPIST, some comptometer exp. $24
FILE CLERK, Prot., near N. W. Depot ..$75
5 SWTBD. OPERS.-TYPISTS $20
No registration fee or advance payment.

American Railway Bureau,

11 SO. LA SALLE-ST., SUITE 1135.

2%—ENTIRE FEE—2%

STENO.-DETAIL CLK., some coll. educ. $28
STENO.-DICT., small loop ofc. $25
BURR. BKKPR., bank exper. $110
TYPIST-POL. WRITER, H. S. grad. $110
TYPIST-ASST. BKKPR. $25
DICTAPHONE OPR. $28

MISCELLANEOUS OPENINGS.

SALES CLERK, food shop ....$15 bd.
CASHIER, fountain girl, drug store ....Open
A1 Sandwich and Salad Girl ....$18 bd.
SEAMSTRESS, hotel exper. ....Open
Many other positions in hotels, tea rooms and institutions.

O'Shea, R. 808, 64 E. Jackson

STENO.-SECY., 9-5 ....$130

ASST. BKKPR.-STENO., hospital exp. ...$130
JEWISH BKKPR.-STENO., LOOP OF. ...$130
SECRETARIAL STENO., LOOP OFC. ...$130
STENO., LOOP OFC., age 25-28 ....$130
STENO., NORTHWEST SIDE OFC. $125
STENOGRAPHERS [5] wtd., loop $110
BOOKKEEPER-STENO., West Side $110
STENO-SECY., LEGAL OFFICE, lp. $110
STENOGRAPHERS [3], South ofcs. $85
SWITCHBOARD-TYPIST, sm. loop of. ...$85
BURROUGHS BOOKKEEPER, START. ..$100

C-R-A-I-G A-G-E-N-C-Y,

209 S. STATE-ST. 708 REPUBLIC BLDG.

RETAIL SALESLADIES!

Ready-to-Wear Smart Shop.
Salesladies, $25-35 Com.
Millinery Salesladies, $150.
RETAIL MANAGERS, $50.

LOST AND FOUND.

TO FINDERS.

If you have found a cat, or dog, a pocketbook, jewelry or fur, and cannot locate the owner through the "Lost and Found" ads in today's Tribune, call and go through the "Lost and Found" index at the PUBLIC SERVICE OFFICE, 1 S. Dearborn-st.

TO LOSERS.

When you advertise a lost article in The Tribune, your advertisement receives the benefit of free listing in The Tribune Public Service Office at 1 S. Dearborn-st., for a period of two months. Such service facilitates the recovery of lost articles. Advertise.

BILLFOLD—LOST—BLACK, AT THE UNION station, Chicago, Monday, Jan. 16, between nine and ten o'clock a. m.; contains cash, a check, identification cards, and other valuables. Liberal reward. Address K S 47, Tribune.

BRACELET—LOST—DIAMOND AND SAPPHIRE, Jan. 14, bet. 1400 Estes-av. and Birchwood Country Club, Chase-av.; liberal reward. Call MR. COLFORD, Franklin 4747.

BROOCH—LOST—FRI. EVE., VIC. BELDEN Stratford Hotel; aquamarine center; rest small diamonds. Call Greenleaf 1461. Rew.

CAT—LOST—ANGORA, ALL BLACK, YELLOW eyes, bushy tail; child's pet; Woodlawn; liberal reward. Midway 5273.

COMB AND MIRROR — LOST — YELLOW enamel; near Fields; rew. Village 8350.

DOG—LOST—PEKINGESE, FEM., AMBER color, Monday night, vic. Sheridan-rd. and Devon. Pet of lame woman. Liberal reward. Phone days Edgew. 5046; eves. Sunny. 3007.

DOG—LOST—BROWN PEKINGESE, HARNESSED, about 6 p. m., cor. Chestnut-Seneca. Reward. Superior 3620.

DOG—LOST—MALE BOST. BULL; 8 MOS. Vic. 70th and Michigan, Jan. 18. Reward. Radcliffe 3028.

DOG—LOST—IRISH TERRIER, SMALL RED curly male, from 7022 Bennett-av. Ans. name Patsy. $25 rew. Beverly 0914.

DOG—LOST—FEM. COLLIE PUP.; VICINITY Leland-Manor-avs.; answers name Beauty. Reward. Irving 10327.

DOG—LOST—POLICE, MALE; NR. ELSTON-Lawrence. Reward. Palisade 4770.

FILMS—LOST—LIBERAL REWARD AND no questions asked for return of moving picture films taken from truck at State and Archer-av., Jan. 10. Call Calumet 0893.

FOLDER—LOST—BLACK LEATHER WITH 10 keys; rew. Address M G 265, Tribune.

NECKLACE—LOST—MOONSTONE, IN LOOP or on bus; reward. Ph. Village 6253.

PEARLS — LOST — IMITATION, DIAMOND clasp, Tuesday, about 10 a. m., in or near Pittsfield Bldg.; rew. W. H. Holmes, Wabash 4300.

RING—LIBERAL REWARD.

Platinum set with small diamonds and 3 large diamonds; lost in vicinity of Sheridan-rd. and Lawrence-av. Call Martin Adjusting Co., Wabash 2585.

WHITE GOLD WATCH—LOST—STEM MISSING; blue and white stone set; reward. Address H 389, Tribune.

WRIST WATCH—LOST — PLATINUM, 12 diamonds, 4 sapphires; initials C. B. Reward. Armitage 6895.

WRIST WATCH—LOST—GOLD ENGRAVED L. C. A. Reward. Fairfax 5400.

TO RENT—ROOMS—CENTRAL.

Y. M. C. A. HOTEL, WABASH-AV. AT 8TH-ST. Moderate Rates. Convenient Location.

LOYAL MEN'S HOTEL—NEWEST IN LOOP; fireproof; 50c-75c day. 652 S. State-st.

TO RENT—ROOMS—SOUTH.

BLACKSTONE-AV., 5519. DORCH. 4100.

UNIVERSITY HOTEL

$10.50-$15 a wk. for 2 in rm.

This is a new bldg., luxuriously furn., all outside rms. Each with tub and shower. 1 BLK. TO I. C. SURF. AND BUS.

BLACKSTONE-AV., 6050—TO RENT—2 LG. lgt. rms., nly. furn., dec.; bus, surf. L. I. C. Can't be beat for price; $40. H.P. 7768.

BLACKSTONE, 5039—TO RENT—DBL., SGL. rms., run. wtr., stm. ht. I. C. X. bus.

CORNELL-54TH — TO RENT—BEAUTIFUL light, quiet room, $6. Kenwood 4441.

DANTE, 7004—TO RENT—LRG. RM., FRT. view; stm. ht.; $6; I. C., surf. Fair. 3612.

DORCHESTER, 5461-83—TO RENT—LARGE lgt., warm rm., well fur.; I. C., sur.; reas.

DREXEL, 4730 — TO RENT—DES. FRT. rm., twin beds; r. w.; 1 sgl. rm., bus, sur.

DREXEL, 5038, 2D — TO RENT—NICELY furn. rm.; conn. bath; 2 in family; ex. tr.

DREXEL-BLVD., 4125—TO RENT—CALL after 3; nice rms., very reas. Oak. 1481.

DREXEL, 6439, 1ST—TO RENT—PLEAS., lg. parl.-alcove for 2, piano, $10.Mid.6934.

ELLIS-AV., 3535—TO RENT—COZY RMS., $5, $6, $7 wk. up; $1 day up; hotel service; I. C. and surf.; 10 min. Lp. Doug. 7100.

ELLIS-AV., 6220, 3D—TO RENT—BEAU. furn. lrg. rm.; priv. lav.; "L" bus, surf. Midway 5238.

EVANS, 6125, 1ST—TO RENT—LG. FRT. rm., 1-2 gents; private home; exc. trans.

FORTY-SEVENTH-ST., E., 1123—TO RENT—Attract., clean rooms and kitchenettes; reas.

FORTY-SEVENTH-PL., E., 1355—TO RENT—Bea. fur. rs., r. w., $5-12.50; 1 bl.I.C.,sur.

FORTY-SEVENTH, E., 1057, 2D—TO RENT—Warm, cl. r., $5; I. C.,bus,sur. Drex.5828.

GARFIELD-BLVD., E., 139—TO RENT—LG., newly fur. r., $8.50 up; bl. L. Hotel Lacy.

GREENWOOD, 4429—TO RENT—IN REF fam.; attrac. rooms; priv. bath; ex. trans.

HARPER AT 54TH. FAIRFAX 7300.

HOTEL HARPER CREST.

$10.50-$15.75 a week, with bath.

HARPER-AV., 5407—TO RENT—ATTR. LG. frt. rm., 3 wind.; priv. lav.; pref. gents.

HARPER, 6039—TO RENT—LGE. FRT. RM., pr. lav.; good home; I. C., bus. Dor. 7562.

HYDE PARK-BLVD., 1330 — TO RENT—Beautifully furnished rooms; in-a-dor beds, phone, bath; $10.50 up; lovely lobby; bus No. 1-2 to door, I. C. 10 min. to town; suites for 4, $7 wk. each; safe. [Southland Hotel.]

HYDE PARK-BLVD., 5488—ATTRAC. RMS.

CECIL HOTEL.

$7.50 UP; SHWRS.; I. C. EX., BUS, PARK.

HYDE PARK-BLVD., 1454—TO RENT—LGE. dbl. rms., r. w., $8-$12; with bath, $12-$15.

INGLESIDE, 4725—TO RENT—R. 1-2; PR. bath; pr. fam.; kit. privl. opt. Martin.

KENWOOD, 5519—TO RENT—

THREE DOLLARS A WEEK.

Newly furnished rooms; some are $4, $5, $6; I. C. express and surface.

KENWOOD-AV., 6417 — TO RENT—ROOMS with bath, $10 up per week; 1 or 2 persons; 1 block I. C., L, surface.

KENROSE HOTEL. PHONE FAIRFAX 8100.

KENWOOD-AV., 6352 — TO RENT — FURN. rms.; cheap; 1 blk. I. C., "L," car.

KENWOOD-AV., 6022, 3D APT.—TO RENT—Clean, warm room; pri. fam., Fair. 4472.

KENWOOD, 6103—TO RENT—LGE., WELL furn. rm., pri. bath; priv. fam. Dor. 3599.

KENWOOD, 6340, 1ST—TO RENT—LARGE rm., suit. 1-2; best trans.; board optional.

KENWOOD, 6326—TO RENT—ATTR. RM.; tw. beds, r. w.; sgl. rm., r. w., reas. I. C., L.

KENWOOD, 6520, 3D—TO RENT—LARGE front rm., double or sgl.; all trans.

KENWOOD-AV., 5615—TO RENT—SGL. RM.; pri. hse.; h.w.ht.; nr. I.C.; man. H.P.1238.

KIMBARK, 5231—TO RENT—NICE, CLEAN, warm room; reasonable; business woman.

KIMBARK, 6414—TO RENT—LGE. DBL. RM. Twin beds; nicely furn.; cln.; reas.; I.C.L.

KIMBARK, 6632, 2D—TO RENT — BEAUT. furn. rm.; fine transp.; nr. Jackson Park.

KIMBARK, 6515—TO RENT—WARM DBLE. frt.; also sgle.; nr. church, I. C., L. surf.

NORMAL, 6404, IN NORWOOD HOTEL—TO Rent—Large, lt. dbl. rms., adj. bath; new bldg.; $10.50; close to surf., L, bus; reasonably priced meals. Englewood 3700.

OAKWOOD, 830—TO RENT—WINAMAC. Ideal home for bus. people, $5 to $10 per wk.; stm., r. w., I. C., L. surf.; No. 1 bus.

SIXTY-FIFTH-PL., E., 1540. DOR. 6210.

JACKSON PARK PLAZA.

Large sgle. and dble. rms., $6 to $12 wk.; nicely fur.; comp. hotel serv.; I. C., "L," bus.

SIXTY-SECOND, E., 1356, 1ST—TO RENT—New, fur. single and double rms.; I.C.,L.

SIXTY-SECOND, E., 550, 1ST—TO RENT—Cln. bright rm., priv. fam.; ex. tr.; $5.

SIXTY-SIXTH-PL., E., 1546, 3D—TO RENT—Lge. outs. rm., 3 windows; yg. mar.; $6.

SOUTH PARK-AV., 5816—TO RENT—BEAU. rms. for 1 or 2, $6-$7; Jewish; facing pk.; ex. tr.; light, clean, airy. Ph. Normal 7196.

SOUTH PARK, 6401—TO RENT—RMS., htd., doub., sing., 3d fl.; reas. Nor. 1277.

SOUTH SHORE DISTRICT—TO RENT—FRT. rm. in mod. apt.; gent. pref. H. P. 2142.

STONY ISLAND, 6032, 2D FL. FRT.—TO Rent—Good heat; I. C., L, surf., bus.

UNIVERSITY, 6200—TO RENT—BEAU. LG. frt. rm.; pri. bath; nr. L.

UNIVERSITY, 6206, 3D—TO RENT—BEAU. lt. rm., priv. bath; 1-2; best trans.

WOODLAWN, 6123, 2D—TO RENT—SUN par., living rm., 2 lge. bedrms., pri. bath, suit. 5 bus. men; Gentiles; reas. All trans.

WOODLAWN, 6032, 3D—TO RENT—NEWLY dec. rm.; gent. pref.; $5. Fairfax 1834.

WOODLAWN, 6017—TO RENT—NICELY furn. rm., $4.50; kit., $8. Campus V. Apts.

TO RENT—TO 2 LADIES OR MAR. CPL. of culture, lge. rm., pri. bath, pri. fam.; center of Woodln.; best trans. Mid. 5168.

PARKLAND

EXCEPTIONAL VALUES.

Inspect our large, new front rooms, $8 wk.; front rms., priv. bathroom and shower, $9 wk.; comp. 24 hr. hotel and elevator serv.; 1 blk. to "L," I. C. surf. and busses.

1552 E. 63D-ST.

TO RENT—ROOMS—NORTH.

ARGYLE, 930—TO RENT—BEAUT. FURN. new, quiet frt. rms., priv. baths; some with priv. lavatories; Arg. exp., bus.

ARGYLE, 2710—TO RENT—MOD. ATTR. R. prf. fam.; gd. trans. Sun. 0357.

ARLINGTON-PL., 440—TO RENT—LGE. FRT. rm., suitable for 2; kitchen privileges if desir.; good location; reasonable.

ASTOR, 1320—TO RENT—LGE., DOUBLE rm.; pri. bath; references required.

BEACON, 4510—TO RENT—SGL. OR DBL. rms., stm. ht.; gd. tran.; meals if des.; $4-$8. Edge. 3204.

BELDEN-AV., 552—TO RENT—ONE WELL furn. front room next to bath in home.

BRADLEY-PL., 834, 1 BLK. S. OF GRACE—To Rent—To cple. emp., attract. room, kit. priv.; prty. fam.; ex. trans. Well. 1593.

BROADWAY, 4049—L.V. 7111

BROADWAY ARMS

ROOMS, $4-$5-$6-$7 WK.

15 MIN. TO LOOP; SHER. L EXP. STA.

BUENA PK.-TERR., 932—TO RENT—SGLE., dbl. rs.; r. w.; L, bus. Broadway. 4300 N.

CLARENDON-AV., 4128

LAKESHIRE HOTEL

New building, newly furnished; 85 rms., all with private bath and showers; el. elevator; beau. lobby; $10 and up; bus, L, surf. Compl. equipped garage in connection.

CLARK, N., 2703, LEON BACHELOR APTS.—To Rent—New, furnished, all outside rms. Running water, showers; $7 per week up.

CRESCENT-PL., 822—TO RENT — WELL furn. sgl. rm., $5. Graceland 1078.

DEARBORN, N., 1213—TO RENT—SGL.-DBL. rms., bsmt., for workshop, storeroom.

DEVON, 1541-43, N.—TO RENT — NEWLY furnished sgl. and dbl. rms., running water in all rms., shower baths, on all floors. A few housekeeping rms. Ready for occupancy. Your inspection invited.

DOVER, 4601—TO RENT—COR. WILSON-av., 1 blk. east of Clark; nicely furnished rm., suit. 1-2 gents; priv. home. Edge. 8529.

EASTWOOD-AV., 908—TO RENT—NICELY furn.; clean, airy front rm.; nr. L, bus.

EASTWOOD, 936—TO RENT—LT. RMS., NR. bath; all trans.; use piano; $5-$6.

ELM, E., 76—TO RENT—FRENCH HOME; lovely lge. dbl. fr. rm.; also sgl.; ref.

FULLERTON-PKWY., 634—TO RENT—LGE. rm.; suit. 2 gents; mod. home. Linc.1851.

GOETHE, W., 9, OPP. AMBASSADOR WEST—To Rent—Fr. par., $10; also sgl.-dbl. rms.

GRACE, 849, 3D—TO RENT—LGE. CLEAN frt. room; pri. fam.; all trans.; reas.

GRACE-ST., 640, 2D APT.—TO RENT—Pleasant frt. rm.; family of 2.

HOOD-AV., 1218—TO RENT—LT. PLEAS. rm., 1-2; twin beds; ex. tr. R. P. 9037.

KENMORE, 5525—

KENMORE BEACH HOTEL.

A HIGH GRADE RESIDENTIAL HOTEL. SWIMMING POOL PRIVILEGES.

Rooms with bath for 1 or 2, $8 to $15 per week; 25 minutes to loop. Longb. 6615.

LAKEWOOD-AV., 5335—TO RENT—LG. LT. rm., $7; Edge. Beach; L. Ard. 2359.

KENMORE AND WILSON-AVS.—150 RMS.

HOTEL KENMORE.

$7-$14 wk.; showers, priv. bath; Wil. L, bus.

KENMORE, 5101—TO RENT—SUNNY FRT. rms., $6.50 up; also 1 rm. kit.; all trans.

KENMORE, 4636—TO RENT—NEATLY fur. lg. frt. rm.; also side rm.; bus, L; ref.

KENMORE, 5640—TO RENT—CLN., ATTR. slp. rms., $6-$7; also kit. apt.; nr. L, bus.

LA SALLE, N., 873—TO RENT—MOD. SGL.-dbl. rms., $6 wk. up; hotel serv.; walk. dis.

LA SALLE, N., 1039—TO RENT—MOD., NW. dec. sgl.dbl. rms.; R. W.; $6-$10; w. dis.

LELAND, 922—TO RENT—WELL FURN. rm., pri. fam.; exp., bus.; reas. Edg.3162.

MAGNOLIA, 5937, 2D — TO RENT—ATT. lge. frt. r., adj. bath; pri.; reas. Sun.5026.

MAGNOLIA, 5546—TO RENT—BRIGHT RM. pri. reas.; 1 blk. L; gentlemen. Sun. 3554.

MALDEN, 4750. ARDMORE 1020.

PARKER ARMS HOTEL.

$8-$20 wkly. Single or double.

TO RENT—ROOMS—NORTH.

MALDEN, 4725-27. LONGBEACH 6300.

Hotel Lawrence

100 ROOMS—BRAND NEW—100 BATHS. Just completed. See CHICAGO'S GREATEST HOTEL VALUE. Rates $12 up, double, with pri. bath; 2 bl. to all trans. Long. 6300.

MICHIGAN-BLVD., N., 701—PH. SUP. 4200.

Allerton House

25 FLOORS; 5 EXCLUSIVELY FOR WOMEN; $12-$20 SINGLE, $8-$15 DOUBLE; TRANSIENTS $2.50-$3.50. CAFETERIA. INSPECTION INVITED.

95% Permanent Guests

MONTROSE, 853 (HOTEL).

Large rms., r. w., lounge, phones, showers, all trans.; $7 up; hskpg. priv. L. V. 5700.

ONTARIO, E., 226—TO RENT—BEAU. RM.; pri. bth.; $70-100 mo. Del. 1909. L'Aiglon.

ONTARIO, E., 160—TO RENT—EXCEP. well furn. rms., $9 to $12 wk.

PINE GROVE-AV., 3633 — GROVE CREST Hotel—To Rent—A residential hotel with hotel comfort and hotel service. Rms. double, $6 to $7.50 each; single, $10 to $12 weekly.

PINE GROVE, 2744, NEAR DIVERSEY—TO Rent—Lge. lgt. dbl. rooms; $8-$9 wk. Some with private bath; hotel service.

ROSCOE NR. BROADWAY—TO RENT—NICE furn. rm., $5. Ph. Buck. 8742 after 6.

Sheridan, 4101. Buck. 7450.

THE STIRLING

15 MIN. TO LOOP. SHER. L EXP. STA.

Beaut. Rooms, $5-$6-$7-$8.

SHERIDAN, 4035—LAKE VIEW 4220.

HOTEL SHERCOMBE.

Outside rooms; phone; running water; some private baths; $6-$10 weekly; special rates in restaurant and garage on premises.

SHERIDAN-RD., 4943. ARDMORE 2000.

Best Room Value in City.

Bright, lg., well heated rm. with bath, $10. Single rms., $7 up. Wkly. dancing and card parties for guests. Sinton Hotel. L exp., bus.

SHERIDAN, 4308. BUCKINGHAM 1020.

HOTEL YORK.

Large, light, comfortable rooms. $8 WK. L, SURFACE, BUS TO DOOR.

SHERIDAN-RD., 673 — TO RENT — CLEAN, well furnished front room; constant ht.; has large pier mirror; ideal for dressmaker; $8 per week. No transient. Wellington 6562.

SHERIDAN, 4430—TO RENT—ROOMS FOR particular people; home comforts; fine location. $5-$6-$7 wk. up. L, surf., bus.

SHERIDAN, 5059, 2D—TO RENT—COR.APT., large fr. rm., tw. beds, adj. bath; bl. bch., lake; gents; $6 ea.; pri. home. Long B. 8442.

SHERIDAN, 714, 2D—TO RENT—BEAU. furn.; lge. rm.; pri. bath; $9. Buck.2459.

SHERIDAN, 4716—TO RENT—ATTR. RMS., beau. furn., new. dec.; $5-$10; also kitch.

SHERIDAN, 4917—TO RENT—COZY FRT. rm., sun parl., r. w., conn. baths; $5 up.

STATE, N., 1540—TO RENT—LGE. CHOICE sgl.-dbl., with bath, for men. Lake, bus.

SUPERIOR, E., 150, 5-W.—TO RENT—DES. ft. r., suit. 2-3; rm., tw. bds., wlk. dist.

WINTHROP 5042. LONGBEACH 8343.

HOTEL REGENT

100 attractive rooms, new building, all with bath, best location on the North Side. $9 week, $2 a day. Complete hotel service.

WINTHROP, 4917—TO RENT—RM., NEWLY decor. and furn.; run. water; best trans.

WINTHROP, 5530—TO RENT—LGE., LIGHT rm., new hotel, cafe, $8 up; bus, L ½ blk.

WINTHROP, 5822 — TO RENT—LGE., LT. sg., db. rms. adj. ba.; h.w.ht.; L, bus; $5-7.

WINTHROP, 4921—TO RENT—COMP. FUR. sgl. or dble. rms.; run. wat.; Argyle exp.

WINTHROP, 5601—TO RENT—BEAUT. LGE. frt., clean, warm rm., 2 closets; reas., L.

WINTHROP, 5212—TO RENT—ATTR. LGE. rs., $6 up; also kits. Edge. L, free parkg.

WILSON, 932, 2D— TO RENT—BEAU. furnished room, lg. closets, running water, connect. bath; ex. trans.; reas. Ard. 0232.

TO RENT—LGE. LIV. RM. WITH EXTRA fine wall bed and all conveniences; priv. family; reas. Sunnyside 5767. Darcy.

TO RENT—PLEASANT RM. FOR 1-2, $7; priv. fam.; blk. Argyle L. Sunny. 8353.

TO RENT—ROGERS PARK, LGT. FRONT r., exc. loc., transp. Shel. 1681 aft. 6 p.m.

TO RENT—ATTR. LG. FRT. RM., BATH; gent.; ref. exch.; 20 min. loop. Well. 4728.

TO RENT—LGE. FRT. RM., PRIV. BATH; gent.; no other rmrs.; ex. trans. L.V.4828.

TO RENT—RM., PRI. BATH, GENT; PRI. fam.; 1 bl. lake; Argyle sta. Wabash 2078.

OAKWELL LODGE.

New addition. New furnishings. Beau. lobby. Clean, light, steam heated rooms with hot and cold water. Rates $5 up.

1011 N. WELLS-ST.

NEW HOTEL CARLOS.

SHEFFIELD AT SHERIDAN.

1 block south of Sheridan L station; $10 weekly and up. Bittersweet 2923.

RADDISON HOTEL.

15 min. loop. 454 Wrightwood-av. Lg. outside rs., bath, show., phone, $9 up.

HOTEL MORLONDE.

4946 Sheridan-rd. Sun. 7171. Extra large double rooms, $9 up. L and bus line.

THE HALIBURTON.

6954 Greenview-av. R. P. 5247. Attr. rms., with or without bath, $9 up; bus, L 1 blk.

TO RENT—ROOMS—NORTHWEST.

SPAULDING-AV., 1950 — TO RENT—HIGH class room for mother and child or 2 working girls. Call Belmont 1178.

NORTH HOTEL,

California-av., N., 1622—To Rent—Mod. new bldg., just completed; 1st class service; excel. trans.; reas. rates. Bruns. 2425.

TO RENT—ROOMS—WEST.

HAMLIN, N., 224, 2D—TO RENT—FRONT rm., facing Garfield Pk., for 1 or 2; stm. ht., hot water; O. P. express, bus, surf.

HAMLIN, N., 210, 2D—TO RENT—DES. FR. rm.; also side r.; pri. lav.; opp. Gar. Pk.

MADISON, 3539—TO RENT—FRONT RM., also bed rm.; nr. pk.; all tr. V. B. 6736.

MONROE, 4120—TO RENT—LARGE, LIGHT room; off hall; 1-2 gents or mar. cple.

MONROE, 4152, 1ST—TO RENT—LG. WELL furn. rm.; priv. family. Nevada 3818.

ROBEY, S., 223—TO RENT—LT. HSKPG. slpg. rms.; gd. tran.; clean, quiet; $4-$5.

WASHINGTON-BLVD., 3105, 2D—TO RENT—Nice lt. rm. for 1 or 2 gents.; stm.

WASHINGTON-BLVD., 4801, 2D—TO RENT—Attr. frt. rm., ex. trans. Col. 4998.

WASHINGTON, 2663—TO RENT—SGL. FRT. rms., $3.50-$4; also dbl., stm. Seel. 2085.

WASHINGTON-BL., 3834, 1ST—TO RENT—Lg. comf. r., 1-2 emp.; pri. fam. Ked.6175.

TO RENT—NICE COZY ROOM, PRIV. FAM., good home; all conv. Van Buren 1898.

TO RENT—LG. FRT. RM., 1ST FLR., WELL furn.; st. ht.; reas.; nr. loop. Van B.9861.

PARADISE ARMS HOTEL.

Mod. new bldg., unexcel. service; reas. rates. 4114 Wash.-blvd. Van Buren 7300.

TO RENT—HOUSEKEEPING ROOMS.

South Side.

BERKELEY-AV., 4465—TO RENT—1-2-3 rms., nicely furn.; reasonable.

BLACKSTONE, 5601—TO RENT—1-2-3 RM. kts., well furn.; also sgl. r.; I.C.X,bus,sur.

BLACKSTONE, 5461—TO RENT—1-2-3 RM. apts.; gas, lt., lin. furn. I. C., sur. $11 up.

CORNELL, 5440—TO RENT—1 RM. KIT., except. well furn.; clean, warm. I. C.; reas.

CORNELL, 5233—TO RENT—1-2-3 RM., RL. kit.; $9 up; 1 blk. I. C. X. bus, surface.

DREXEL-BLVD., 4642, GLADYS—TO RENT—1-2-3 r. nice. furn. kit., $10 up;evthg.inc.

DREXEL, 4634, VIRGINIA—TO RENT—1-2-3 rm. kit., $9 up; slp. rm., $6. Drex. 3812.

DREXEL, 4332—TO RENT—1-2 RM. KITS., new fur.; pri.; adj. bath; well htd.; all tran.

Ellis, 4119—Kenwood Hall.

New fur. 1-2-3 rms.; nr. lake, bus, L exp.; 11 min. to loop; $8 up. Atl.5500. Mrs.Brock.

ELLIS, 6131—TO RENT—3 NICELY FURN. rms.; rl. kit.; ex. tr.; reas. Fair. 8136.

FORTY-SEVENTH, E., 1150—TO RENT—2-3-4 rms., nicely furn.; $7 up; gd. ht.; ex. tr.

FORTY-SEVENTH-ST., E., 1230—TO RENT—Rms. with run. water, baths, kits.; reas.

GREENWOOD, 5504—TO RENT—1-2-3 RM. apts., nice fur., $6-$14; also sl. rms.; ex. tr.

GREENWOOD, 4348—TO RENT—FR. SUITE, 3 rms.; water, rge.; L. bus, I. C., surf.

GREENWOOD, 6403—TO RENT—ATT.COMP. furn. 1-2 rms., rl. kit.; very reas.; all tr.

HARPER-AV., 6020—TO RENT— NEWLY furn. 1-2 rm. apts., complete; all trans.

INGLESIDE-AV., 6158—TO RENT—2-3 RM., furn. or unfurn.; L, U. of C. Mid. 5145.

KENWOOD, 5519—TO RENT—

Two Room Kit., $7.50 a Wk.

1 rm. kit., $5; 3-4 rms., $12-$15; new fur. and decorated; I. C. and surface transp.

KENWOOD, 6149—TO RENT—CLEAN, WM. kitch.; adults; $6-9. I. C., L, surface.

KIMBARK, 5215—TO RENT—2-3 KIT. APTS. Slpg. rms., $4 up; h., c. wat.; I. C., bus, sur.

KIMBARK, 6515—TO RENT—LGE., WARM outs.; reas.; nr. chs., schls.; L, sur., I. C.

LAKE PK., 4919—TO RENT—1-3 RM. FUR. kit., $10 up. Rms. $7, maid serv., gas, lgt. inc. Auto space free. I. C. X., surf., bus.

LAKE PK., 4803—TO RENT—1-2 RM. FUR. clean, wm., pri. bath; I. C., surf.; reas.

LAKE PK., 4927—TO RENT—1-4 RMS., FULL and real kit.; slp. pch.; I. C. X; reas.

LAKE PARK, 4217—TO RENT—3 RMS., pri. bath, $13-$14-$15, other rms.; ex. tr.

MICHIGAN-AV., S., 3357—TO RENT — LG. hskpg. frt. rm., st. ht., elec. lgt.; $4-$5-$6.

MICH., 5146—TO RENT—HI. CLASS APTS., $8 up; also slpg. rs.; white; bus, L, surf.

MINERVA-AV., 6516, 3D—TO RENT—1-2-3 lt. rms., $5 up; I. C., L. 1 bl. W. Woodlawn.

OAKENWALD, 4341 — TO RENT — NICELY furn., mod. 2 rm. suite; 1 blk. I. C., sur., L.

OAKWOOD-BLVD., 635—TO RENT—2 RMS., $5-$6; nice fur.; ex. trans. Atl. 4502.

PRAIRIE, 5818—TO RENT—ATTR. 2 RM. suites; warm, comf.; also sgl. rms.; reas.

SIXTY-SECOND-ST., E., 922—TO RENT—Ideal 1-2-3 r. furn. apts., mod.; L, surf.

WOODLAWN, 6123, 2D—DIN. RM. KITCH. bedrm., pri. bath, married couple; no children; Gentiles; $67.50 month; all trans.

WOODLAWN, 6201—TO RENT—3 R. APTS., rl. kit., por.; also sl. rms.; I. C., L; $7 up.

TO RENT—HOUSEKEEPING ROOMS.

South Side.

WOODLAWN, 4541—TO RENT—WARM COM. 1-2 r. suites; evthg. fur.; $40-$55; a.trans.

PARKLAND HOTEL

Comp. furn. 1-2 rm. kitch. apts., priv. bath, in-a-dor bed, 24 hr. elevator and hotel serv.; 1 blk. to "L," I. C. surf. and busses.; exceptional values at $12.50 and $14 wk. 1552 E. 63D-ST.

FREE RENT ONE WEEK.

4554 Oakenwald; 2 rm. apt., $8-10; porch, free parking; I. C., L, surf. Nelda apts.

North Side.

ABBOT-CT., 2829—TO RENT—2 RM., REG. kit., and 2 rm. kit.; clean, light, warm; excel. trans.; $9-$11 wk. Bittersweet 6956.

AINSLIE, 940—TO RENT—BEAUT., LARGE living rm. and sun par., suit. for 3; run. w.; adj. shower; sing. and dbl. rms., $6 to $15.

ARDMORE, 1526, 2D—TO RENT—NICE bedr. with din. rm., kitch.; mar. cpl.; gd.tr.

ARGYLE, 931, APT. 2—TO RENT—ATTR. 3 rm. suite, real kit.; priv. bath and porch; compl. furn.; suit. 4; also furn. rm., twin beds, adj. shower, refs. Edgew. 6529.

BARRY, 612, NR. BRDWY.—TO RENT—2-3 kit. apts., suit. 2-3; $10 up; ex. trans.

BEACON, 4510—TO RENT—1-2 R. KIT. APT., nicely fur., pr. bath, new dec.; rea. Edge. 3204.

BEACON, 4712—TO RENT—MODERN FUR. suites, private baths; also garage.

BELDEN-AV., 549, NEAR LINCOLN PARK—

BELDEN ARMS APTS.

WARM, CLEAN, 2-3 rm. real kit., stm., r. w., elec. ldy., $12.50 up; spc. mo. rts.; all tr.

BROADWAY, 4049— L. V. 7111.

BROADWAY ARMS

1-2-3-4-5 ROOM APTS., FURN.

2 rs., $8-$12 wk.; 3 rs., $15. Mo., 2 rs., $35-$50; 3 rs., $60.

BURLING-ST., 2839, NR. DIVERSEY-Clark—To Rent—1-2 r. k., $8 up; all new.

CLARENDON-AV., 3950—TO RENT—CLEAN, warm, light, 1-2 rm. kits., $8 up; ex. tran.

CLARENDON, 4718—TO RENT—1-2 RM. apts., wm. and sunny; free bus serv. to L sta.

CLARK, N., 1004—TO RENT—NEW, DECOR. mod. 2-3-4 rms., pri. b.; elev. ser.; $10 up.

CLARK, N., 853—TO RENT—MOD., NEW dec. 1-2-3 rm. kitnt.; maid serv., $6-$15.

CLARK, 3731 — TO RENT—3 NIC. FUR. rs.; rl. kit.; stm.; priv. pch.; all conv. $15.

CRESCENT-PL., 822—TO RENT—WELL furn. 2 rms., real kit., $12. Grace. 1078.

DEMING, 416—TO RENT—NICELY FURN. 1-4 rm. kits., 2 bedrms., suit. 4-5; light, gas, linens, maid serv., $8 up; bus, surf.

EUGENIE, 150, KATHRYN APTS.—TO RENT—Sgl.-dbl. hsk. rms.; $3.50-$8. Div. 9502.

GRACE, 628—TO RENT—ATTR. 2 R. KIT., pr. bth., 1 r. kits., slp. r.; ½ blk. bus,L,sur.

HAMPDEN-CT., 2734, E. OF CLARK, SO. of Diversey—To Rent—2-3 rm. kitch. apts.; $10-$13 wk.; free gas; elect.; nr. schools.

HAZEL, 4327—TO RENT—3 LGE. ROOMS, with pri. bath, kit., pch. $16.50. L.V.4235.

IRVING PK., 1842—TO RENT—1-2 RMS., nicely furn., $5.50 up; gd. tran. Gra. 0938.

KENMORE, 5528, 2-3 RM. KITCHENETTES

BRITTANY APTS.

[C. Robert Plath.]

Pri. baths, gas, elec., lin., maid serv., L exp.

KENMORE, 4625—TO RENT—COMF. HOME-like 2-3 rm. apts.; very comp.; showers; $14; lg. bsmt. apt., accom. 4, pri. bth., $12.

KENMORE, 5132—TO RENT—1-2 RM. KIT.; everything free; daily maid serv.; outside rooms; near lake, good transp.; $7 and up.

KENMORE, 4824—TO RENT—1-2 RM. KIT. and sl. rs.; nice fur.; wm.; $5.50 up; all tr.

LAWRENCE, 930—TO RENT—1-2 RM., NEW. furn. apts.; pr. bath; L, bus, surf.; $8 up.

MAGNOLIA, 5250—TO RENT—NEW. DEC. FT. 2 r. apt., comp. equip.; reas.; bus, surf.Ed.L.

MAGNOLIA, 4419—TO RENT—NEW. FURN. 1-2 rm., $9 up; also sleep. rms.; gd. tran.

MAGNOLIA, 4500—TO RENT—2-3 SUNNY rms.; rl. kit. and home; reas.; all trans.

MALDEN, 4636—TO RENT—FRONT 2 RM. Pullman kitch.; overstuffd furn.; $16 wk.

OAKDALE, 635 [2900 N.]—TO RENT—1, 2, 3 rms., new furn., $5-$15. Buck. 5277.

PINE GROVE, 3915—TO RENT—1-2 RM. kit., $8 up; maid svc.; bus, L; nice loc.

RACINE, 4448—TO RENT—SPOTLESSLY clean lrge. light comfortable 1 rm. kit. in quiet, respectable bldg.; low rates.

RACINE, 4441—TO RENT—DES. FRT. 1 R. kit apts., gd. ht.; bus, L, sur.; $9 up.

ROKEBY, 3810—TO RENT—IDEAL NEWLY dec. frt. kitnt. apt.; adults; Sher. L. bus.

SHERIDAN, 4101—TO RENT—BUCK. 7450.

THE STIRLING

1-2-3-4-5 ROOM APTS., FURN. 3-4-5 PERSONS, $5 EACH PER WEEK.

Wk., $12 up; Mo., $50 up.

SHERIDAN-RD., 672, COR. PINE GROVE—To Rent—Beaut. furn. and deco. 1-2 rm. kits., baths, shwrs., maid serv.; $11 up.

SHERIDAN, 4921—TO RENT—LOVELY 3 rm. outside apt., suit. 3 or 4; pri. b.; reas.

SHERIDAN, 4340—TO RENT—3 RM. APT.; beaut. furn.; bath, pch., 2 rm. frt. apt.

SHERIDAN, 4917—TO RENT—BRIGHT LIV. rm., bedrm., kit.; pr. bth.; also s.p. $12-15.

SCHILLER, W., 62, AT 1400 N. CLARK.

SCHILLER-CLARK APTS.

WARM, well furn. 1-2 rm. apts., HOT run. wat.; nr. Linc. pk., 10 min. to loop; $10 up.

ST. JAMES-PL., 420, AT LINCOLN PK.—TO Rent—New, furn., dec., 1-2 rm. kit., $8 up.

WELLS, N., 1014—TO RENT—NR. L; MOD. new, dec. 2-3 rms.; gas rge.; $8-$15; w. dis.

WINDSOR, 819—TO RENT—COSY 2 RM. apt., rl. kit., h.w.ht.; Wil. L, bus. Edg. 5508.

WINNEMAC, 1304—TO RENT—CLEAN RM., rl. kit., warm; nr. Argyle L. Edge. 5835.

WINTHROP, 4846—TO RENT—1, 2, 3 ROOM kit., new. dec.; gd. ht.; reas.; Law. L. bus.

WINTHROP, 5346—TO RENT—NEW FURN. kit. apts.; real kit.; also slp. rms. Edge. L.

TO RENT—DBL. FRT. ROOM, 1 OR 2 LAdies or married couple; 1 block L, surf.; kit. priv. Sun. or eves. Bittersweet 4812.

434 OAKDALE-AV.

Very attr., bright, sunny one rm. kit. suit. 2; nr. bus and pk.; reas. Lake V. 5846.

Northwest Side.

ELSTON, 4348, 3½ BLKS NO. OF IRVING Park and Crawford—To Rent—2 rm. kitchenette, complete apt., priv. bath, stm. ht., nicely furn.; new bldg.; good trans. Only $58.50 a mo., which equals $13.50 a week; free light and gas. Irving 8608.

KEDZIE-BLVD., N., 2512—TO RENT—2 rm. kitch.; opp. Logan Sq L; also slp. rm.

KEDZIE-BLVD., N., 2530—TO RENT—1 AND 2 rm. kitch., $10-15. Opp. Logan Sq. L.

KEDVALE, N., 4112—TO RENT—2 FR. RMS., kit.; 2 beds; 1 blk. N. W. Pens. 3502.

West Side.

ADAMS, W., 2842—TO RENT—NEW BLDG.

1-2 RM. KITCHENETTE.

Well furn.; stm. ht.; adj. bath; excel. tran.

CONGRESS, W., 3518—TO RENT—LIGHT hskpg. rms., also slpg. rms.; reas., 1st fl.

MADISON, 3313, 2D—TO RENT—2 OR 3 priv. hskpg. rms.; stm. heat. Van B 8419.

WARREN-AV., 2830—TO RENT—ATTRAC. suite, comp. furn.; all trans.; $10 and $12.

WARREN-AV., 2830—TO RENT—ATTRAC. suite, comp. furn.; all trans.; $10 and $12.

WASHINGTON-BLVD., 2147—TO RENT—Mod. 2 rm. apt., pri. bth.; also suite.

BOARD AND LODGING—SOUTH.

DREXEL-BLVD., 3967—WARWICK MANOR, opp. pk., high class fam. hotel; American plan; $13-$16 sgl.; $20-$25 dbl.; exc. trans.

GREENWOOD-AV., 6126, 1ST — LOVELY front rm., board; priv. fam. Hy. Pk. 7353.

KENWOOD, 6249—WARM RM., 1-2; EXC. meals; 1 bl. L, surf., I. C. Hyde Pk. 2697.

KENWOOD, 6502, 3D—ATR. LG. AIRY RM., 1-2, $10 ea.; pri. fam.; ex. meals. I. C.,L.

PRAIRIE, 2026 — DESIRABLE MODERN rooms, with or without board; 10 min. to loop; moderate rates.

SIXTY-SECOND, E., 1115—RM.; PRI. FAM.; Comf. hmlike.; ex. tr. Hammond, Dor.10538.

SOUTH PARK-AV., 5710—BOARD, ROOM, home cooking; near park, bus, L. $10. Engl. 4176.

COMFORTS AND PRIVILEGES OF HOME for aged and mild mental cases. Mid. 1605.

BOARD AND LODGING—NORTH.

BELMONT, 549 — COMFORTABLE ROOMS for 1, 2, 3; exc. meals; real home; reasonable.

KENMORE, 6031—LG. DBL. OR SGL. FRT. rm.; good meals. Sunny. 8784.

OAKDALE, 1904—BD. AND LAUNDRY, 1 OR 2; stm. ht.; home cook.; reas. Gra. 5734.

STATE-ST., N., 1341—LARGE WELL FUR. rs. with rnng. wtr. for 2-3 girls in attr. home. Exc. meals; reas. Del. 1767.

WELLINGTON, 558—LT. RM., EX. FOOD, trans.; suit. 1 or 2; $10. Well. 3903.

ROOM, BOARD IF DES.—PRI. RES., NR. Rog. Pk. L sta. Tel. Briargate 3574.

NURSE WILL CARE FOR NERVOUS OR elderly pers. in her home. Edge. 8209.

RM. AND BRD.; 1 OR 2; PRIV. FAM.; home cooking. Best trans. Ard. 10496.

BOARD & LODGING—NORTHWEST.

CALIFORNIA, N., 2442—BEAUT. LGE. RM. for 2 gents.; home cook.; ex. trans.; reas.

RM. AND BD. FOR MAR. CPL., CHILD, or mother with child over 3. Kildare 4314.

BOARD AND LODGING—WEST.

BEST BOARD IN CHI. WITH NICE RM., only $8; complete. 2832 Fulton-st., 2d.

WILL TAKE 2 GIRLS FOR RM. AND BRD.; gd. home. 2622 W. 15th-pl. Rock. 2407.

ROOM AND BOARD WANTED.

GENT WITH PIANO WANTS RM., PRACT. priv.; N. W. Address H 106, Tribune.

WTD. BY LADY—RM., BRD.; GD. HOME; will pay well. Address H 390, Tribune.

HOTELS.

HOTEL EITEL—DELAWARE AT RUSH, 1 blk. west N. Mich.-blvd.; walking dist. to loop; comp. hotel ser., all rms. with pri. bath.

SEE THE MONTEREY. A REAL PLACE TO LIVE. 4300 Clarendon-av. Bittersweet 2304.

NEW BRYN MAWR HOTEL-CAFE, 5530 Winthrop; bus, L ½ blk.; $8 up. Ard.3900.

NOREL HOTEL, 5517 KENMORE—ATTRAC. rms.; pr. b. and shwr.; $9 up; all transp.

BOARD OF TRADE HOTEL, LA SALLE AT Jackson—Room near bath, $12 week up.

HOTELS.

Just a "Whisper" from the Loop,

EASTGATE

Why not enjoy the winter months in comfort at the Eastgate? Attractive weekly rates. Single, with bath, $15, $17.50 and $20; double, with bath, $18, $20 and $25; 2 room suites proportionately low. Beautiful cafe; the best of food at reasonable cost.

Ontario east of Michigan. Phone Superior 3580.

WEST SIDE

LEADING MODERATE PRICED HOTELS.

ALCAZAR HOTEL

3000 Washington-blvd. Van Buren 7500.

GARFIELD ARMS HOTEL

3260 Maypole-av. Van Buren 4510.

$9 PER WEEK AND UP.

Priv. or detached bath. Attractively furn.

Excellent Meals Served.

WINTER RATES.

$12.50 Wk. $50 Mo.

Completely furnished kitchenettes; maid service, ice, gas, light, laundry free.

On Lake Michigan, 15 min. to loop. Transient, $2 day and up.

SHELDRAKE HOTEL

4518 Clarendon-av. Edge. 8600.

NEW MAJOR HOTEL

660 W. MADISON-ST.

FOR MEN AND WOMEN.

New, mod., fireproof bldg.; beau. furn.; running water and telephone in each rm.; elevator service; just 5 min. from Loop, 2 blks. from C. & N. W. and Union Depot; the finest in the city for the money; rates as low as $5 per wk. Inspection invited. Phone Monroe 1934.

THE SHORE CREST

PINE GROVE AT WRIGHTWOOD.

An ideally located hotel, overlooking lake and park. Let us quote you our reasonable rates for your permanent home or a shorter stay. We have kitchenette apts. or rooms with bath. Your choice of in-a-dor or regular beds. Beaut. furn. and decorated. Excel. cafe, table d'hote, or a la carte. DIVERSEY 4800.

THE COPELAND

Its exclusive character is at once apparent to those seeking a quiet, restful home atmosphere. The CONNECTING CAFETERIA is now under the HOTEL MANAGEMENT.

SHERIDAN-RD. AT ARGYLE

SUNNYSIDE 7000. E. H. NICHOLL, MGR.

PLAZA HOTEL

OPPOSITE LINCOLN PARK. NORTH-AV. AND N. CLARK-ST.

Single room with private bath, $2 up. Weekly, $12.50 up. Two room suites with private bath, $21.50 and up. Two and three room suites with kitchenette, very reasonable. Your inspection invited. Table d'hote dinner every evening, $1. Superior 2680.

MELROSE APT. HOTEL

451 MELROSE-ST. BUCKINGHAM 1200.

Spacious 3-4 rm. corner apts., 3 exposures, as beautifully furnished and livable as any home. Exceptionally large living rooms; bedroom and extra in-a-dor; mech. refrig.; complete hotel service. Also large 2 room kitchenette suites. Nr. public and private schools.

LELAND HOTEL

DOWNTOWN HOTEL, IN THE HEART OF UPTOWN.

205 rooms, brand new. 205 baths.

RATES $14 UP SINGLE, $15 UP DOUBLE.

Leland at Racine-av. Longbeach 9600.

HOTEL CHATELAINE.

WINTHROP-AV., 4911. PH. ARD. 3800.

Argyle and Lawrence L sta.; most mod. uptown hotel; large, light, airy rms., tile baths, in-a-dor beds, large dressing closets built in wardrobe and ironing boards.

RATES $9 PER WEEK UP.

HOTEL WINDALE

6019 WINTHROP-AV. SUNNYSIDE 2840.

This is a new bldg., newly furn.; outside rooms; all priv. bath and shower; beaut. lobby; home atmosphere; $10 wk., $2 day up.

MIRA-MAR HOTEL.

6218 WOODLAWN-AV. PLAZA 1100.

Just open. South Side's largest 350 rms. and baths; 1 blk. to I. C. and all trans. Rm. and bath, $10-$19 wkly.; 1 or 2 persons; cafe and coffee shop; close to U. of C.

Two-O-One E. Delaware.

1 BLOCK SOUTH DRAKE HOTEL. NEW BUILDING AND FURNITURE. SINGLE AND DOUBLE RMS. WITH BATH, $85. 1 KITCHENETTE APT., $100. SUPERIOR 1480.

HOTEL COMMODORE.

Beaut. rooms, homelike; each private bath, shower; reas. rates; tea room in connection. 1 BLK. BRYN MAWR L AND SURF. 5547 KENMORE-AV. LONGBEACH 7040.

BROADWAY, 3020. BITTERSWEET 1600.

Barry-Broadway Bach. Apts.

Warm, cl., comf., lg., lt., airy rm. with bath, ph., shower, run. watr., $9 week; spec. mo. rates; gar. in conn.; good trans., 15 min. lp.

STOP

when in Chicago for a day or a yr. Come and live in the most homelike, mod. 80 rm. hotel in the Uptown dist. Rates very low.

ALCON HOTEL, 4651 MAGNOLIA-AV.

NEW HOTEL BURBANK,

1232 N. LA SALLE-ST.

200 rms., showers, baths; low as $9 per wk. Nr. Linc. Pk.; good trans.; real service.

HOTEL CEDAR.

Trans., $2 up; spec. rates by wk. and mo. All rms. with show. and bath; wk. dis. loop. 1118 N. STATE-ST. SUPERIOR 5560.

STOP AT HOTEL CARLTON,

1517 S. Mich., 1 blk. opp. Coliseum.; res. and trans.; strict. mod.; reas. rts. Cal. 4724.

NEW HOTEL BURTON.

Ideal location and trans. Rates $8 and up. 1429-37 N. Clark-st. Sup. 4365.

HOTEL BELLWOOD.

1409 Diversey-pkwy.; new, mod. hotel; best transportation; rooms $7 week and up.

HOTEL MARCO, 510 S. DEARBORN-ST., 1½ blks. north of Dearborn station; $1 to $2 daily, $5 weekly and up; steam heat.

ROOMMATES.

REF. BUS. GIRL TO SH. WITH SAME 3 rm. apt., share rent $35 mo.; blk. Linc. Pk. and bus. Buckingham 7385 after 6:30.

BUS. GIRL SH. ATTR. APT. SAME; RADIO; sep. beds; maid serv.; use of small car; $50 mo.; ref. exch. Ken. 8058 1-6 p. m.

BUS. GIRL SHARE WITH SAME, 4 RM. apt.; refs. exchanged; reas. Buck. 4212.

YNG. BUS. WOM. SHARE ATTR. APT., mar. cpl. or same. Rog. Pk. 4113 aft. 7:30.

YOUNG MAN TO SHARE APT. WITH same, south side. Fairfax 7706.

LADY SH. 4 R. APT. SAME. 1347 E. Marquette, after 6:30, or Sun. Nr. I. C., L.

YOUNG MAN WILL SHARE WITH SAME rm., N. or N. W. Address H 350, Tribune.

TO RENT—HOUSES—SUBURBAN.

TO RENT—LGE. HOUSE; 3 BDRMS. AND garage at $100 mo.; gd. trans., nr. school. Ready Feb. 1st. 742 S. Cuyler, Oak Park.

TO RENT—FURNISHED HOUSES.

TO RENT—DELIGHTFUL NEW BRK.HOME, beaut. furn. or unfurn.; view lake. Wilmette 3535.

TO RENT—5 ROOM BUNGALOW; INCLSD. porch; modern; to responsible party; L and bus. Call Maywood 2696M.

TO RENT—COLORED, 12 ROOMS, FURnished house; modern. Call Oakland 4077. 4350 South Parkway.

TO RENT — FURNISHED HOUSES AND country places; North Shore, Evanston to Lake Forest. J. L. Floyd Co., 35 N. Dearborn.

TO RENT—FURN. HOMES ON NO. SHORE. MRS. FULLER, 522 Davis. University 6860.

TO RENT—5 RM. BRK. BUNG., GD. PLEAS. loc., lg. lawns, garden. Tri. 3344.

TO RENT—APARTMENTS.

SOUTH.

TO RENT—5 RM. AND 4 RM. IN-A-DOR, near bus, I. C., churches, schools, lake; furn. if desired; CONCESSION. 7712 So. Shore-dr. Mrs. Ludlow, So. Shore 10509.

FOR RENT—1502 S. WABASH-AV., OPPOsite Coliseum; 5 rooms and bath only $25. See janitor or John B. Knight & Co., 74 W. Washington-st.

TO RENT—1301 E. 73D-ST., 1ST, 5 RMS., glazed porch; in corner 2 apt. bldg.; blk. I. C. station. Lutz. Midway 9667.

TO RENT—6 RM. FL., HOT WAT. HT.; elec. lt.; surf.; $65 mo. 6927 S. Washtenaw-av.

TO RENT—[COLORED], 1ST. FLAT, 4055 Federal-st., 5 rooms, elec. lt., $27. Key 2nd. flat. Central 1362.

TO RENT—4-5-6 ROOM APTS., $65-$90; AT L, nr. I. C., opp. park; imm. poss. 6264 Stony Island. Midway 3189.

TO RENT — 4014 DREXEL-BLVD., NEW bldg.; 1 and 2 rm. kitch. apts.; door beds, dress. closets; gas, elec. free. See agent.

TO RENT—FOR COLORED, 3-4-6-7 RM. apts., near L and surface lines; steam ht., newly dec. Janitor, 124 E. 41st-st.

TO RENT—5426 MARYLAND, 6647 DREXel, 5 rm., new bldg.; rea. rent. Dear. 1906.

TO RENT—FLATS, MOD. 3 ROOMS, $35; 4 rooms, $45. See jan., 948 E. 55th.

TO RENT—SUBLEASE—5 RM., SL. PCH., 1st; I. C.; $90. 1960 E. 73d-pl. H. P. 7847.

TO RENT—6159 S. BISHOP, COR. 4 R.; IN-a-dor bed; stm. ht.; L, surf., bus; $62.50.

TO RENT—WHY PAY MORE? GET A 3-4 rm. st. htd. apt., $40 up. 6523 Ellis-av.

TO RENT—4930 CALUMET, 6 RS.; STM. HT. $70. Ph. Ard. 2949, or see 3d apt. Colored.

TO RENT—9 RM. MOD. COR. APT.; STM. ht.; jan. serv.; barg., $75. Englewd. 1300.

TO RENT—5 RM., SL. PCH.; GD. TRANS.; new bldg.; elec. refrig. 5436 S. Laflin.

TO RENT—APARTMENTS.

SOUTH.

Hefter & Beatty, Inc.

2327 E. 71st-st.

Dorchester 8706

[OPEN SUNDAY.]

2 ROOMS.

S. W. Cor. 70th-pl. and Oglesby, 2 rms. and kit., twin in-a-dor beds, large living room; reduced to $50.

3 ROOMS.

2323 E. 70th-pl., 2d; newly decorated; near stores and I. C. station; reduced to $60.

S. E. Cor. 73d and Luella-av., 3 rms. and kit.; newly decorated; large rooms. See Janitor. Reduced to $60.

4 ROOMS.

7121-45 Yates-av.; newly decorated; canvas walls, elec. refrigeration; gas furnished; tile baths; best value in South Shore; $70 to $75. See Janitor.

6921-23 Crandon-av., 1st or 2d; de luxe apts.; large rooms; in-a-dor bed; possession now; $87.50.

S. E. Cor. 77th and Kingston-av.; large rooms; near I. C. sta.; possession now; $70.

5 ROOMS.

6941 Merrill-av., 1st; 3 apt. bldg.; 3 large bedrooms; glazed sleeping porch, also open porch; heated garage. A beautiful home. Reduced to $125.

7239 Phillips-av., 3d; newly decorated; near I. C. station; $80.

S. E. Cor. 67th and Paxton-av., across from park. See Janitor. $80.

7 ROOMS.

6834 Oglesby-av., 3d; new bldg.; de luxe apt., 7 rms., 3 tile baths, elec. refrig., incinerator, wood-burning fireplace, breakfast nook; every modern appointment; heated garage; $350.

2-3 ROOMS.

5736-50 STONY ISLAND-AV.

Faces Jackson Park; overlooks lake; I. C. exp., bus and surface within 1 blk.; kitchenettes; dinettes; in-a-dor beds; tile baths with built-in tubs; rent no higher than in less desirable locations; $60-$75.

CARROLL, SCHENDORF & BOENICKE. 1512 E. 53D-ST. DORCHESTER 6200.

SOUTH SHORE

4 AND 5 ROOM APTS.

New bldg., latest built-in features; Frigidaire if desired; close to elec., I. C., Bryn Mawr station. CHARLES G. HICKS & CO., 6428 Stony Island-av. Plaza 1333.

REASONABLE RENTS.

6009 S. Halsted, 3d, 5 rms., stm. heat.
7902 S. Halsted, 2d, 5 rms., stm. heat.
738 W. 62d-st., 7 rms., stm. heat.
6310 Lowe-av., 2d, 6 rms., stove heat.
6222-24 S. Halsted-st., 4 rms., steam heat, modern.

HARRY M. & LOUIS ENGLESTEIN, 6005 S. Halsted. Wentworth 8340.

4, 5 AND 6 ROOMS.

S. W. cor. 59th and Indiana, 4 large rms., 2 blks. to L sta. $50.

S. W. cor. 59th and Indiana, 5 large rms., 2 blks. to L sta. $52.50.

706 W. 66th-pl., Englewood, 5 large rms., outside light; 2½ blks. to L sta. $57.50.

J. F. O'BRIEN & CO., 235 E. 61st-st.

JAMES G. BARSALOUX, INC.

1501 E. 63d-st. Hyde Park 0010.

1 TO 7 ROOMS.

SEND FOR OUR COMPLETE LIST WOODLAWN, SOUTH SHORE.

Look at These Bargains.

4523-31 Drexel-blvd., furn. or unfurn. 2-4-5 rms.; in-a-dor; new bldg.; ideal trans.; very reas.; $50-$175. See janitor or HOWARD & ORR CO., 352 E. 47th-st. Oak. 1418.

BEST VALUE IN CITY.

7131-51 Bennett-av.; 1 blk. I. C.; choice apts.; beaut. furn., unfurn. 2-3 rms.; dress. rm.; in-a-dor; $65-$75. Apply janitor. HOWARD & ORR CO., 1458 E. 53d-st.

THE LARCHMONT.

4340 Drexel-blvd.; motor bus and "L." New 1-2-3-4-5 rm. apts.; large rms. and closets. $45 to $75. Agt. on prem. Drexel 7618.

7 LARGE ROOMS.

3d fl.; mahog. trim.; 3 baths, large closets, sun par., rear solarium; $190. 1138 Hyde Park-blvd.

TO RENT—5630-38 MICHIGAN-AV., 2-3-4 rooms, sun parlors, in-a-dor beds; newly decorated; 2 blocks L, surface, and bus. Janitor in basement will show. Rents reduced to good tenants. Call Atlantic 0700.

TO RENT—SUBLEASE TO MAY 1, EXCEPtional 2 room apt., 4 room off. 7427 So. Shore-drive, Lake View terrace; liberal con., occupied, but available immediately. Phone Regent 1348.

NEW 1, 2, 3 AND 4, $45

and up. Free gas; 1 blk. to I. C., N. E. cor. 79th and Avalon. Phone Triangle 8888.

ELEC. REFRIGERATION.

6608 Blackstone, 1st, 5 rms., $85. B. M. Hopkins & Sons, 1408 E. 63d-st.

NORTH.

COPPERFIELD APTS.

NEW 4 AND 5 ROOMS.

RENT STARTS FEB. 15TH.

Ready now; refrigeration and gas furnished, all latest appointments, including rollaway bed; $75 and up; near C. & N. W. R. R. sta.; Loyola L and surface lines; all large, light, airy rooms; good neighbors. We solicit permanent tenants. WALLEN & SONS, 6712 N. Clark-st. Rogers Park 6360.

TO RENT—4905-15 GLENWOOD, NEW 3 rms., extra in-a-door beds; light; 2¼ blks. to Argyle "L"; rental can be figured as low as $50. Janitor at building.

927-935 Cornelia, 3 and 4 rms.; 1 blk. to "L" sta.; ex. beds; all light. See these. Cline & Dix, 1127 Argyle. Edge. 1334.

James B. Waller. L. V. 6480.

10 rms., 3 baths, N. State, nr. park.....$360
7 rms., 2 baths, Schiller nr. lake.....$175
8 rms., Irving Park-blvd. at lake.$180-$195
4 rms., 700 Irving Park-blvd., at lake.....$90
6 rms., 700 Irving Park, 2 baths.......$130

4 ROOM APT.

We have just one apt. available; court bldg. with light on all sides; large rooms. 745 Buckingham-pl. Phone Buckingham 1000. After 6 p. m., Buckingham 1768.

EDGEWATER COR. 4 RMS.

1 block to Thorndale L, ½ block surface; all newly decorated; wonderful proposition to right tenant. Apply J. B. COOK, INC., 5870 BROADWAY. Longbeach 7830.

536 ARLINGTON-PL.

Large kitnt. apts.; finest appointments throughout; mech. vent., refrig., gas free; 2 room efficiency; $62.50 month; concession.

TO RENT—DEVON-WESTERN SECT. SIX lge. rms. in new 3 apt. bldg.; tile bath, ex. lav., lge. liv. rm., brkfst. nook, elec. refrig.; nr. schools, church, shops; reas. rent.; concession. 2426 Devon. Sheldrake 6600.

A REAL BARGAIN.

2 and 4 r. kitnt. apts.; in-a-dors, fireplaces, built in baths; 1 block L, bus, Sheridan-rd.; concession. Inq. janitor, 6528-40 Lakewood.

Opp Yacht Har. at Sher.-rd.

4-5-6 ROOMS, $90 TO $140.

PETER F. REYNOLDS. Long. 5893-4.

DOCTORS AND DENTISTS.

Your opportunity, light 4-5 rm. apts.; wond. trans.; live loc.; 1 mo. conc.; very reas. 4630-40 N. Racine-av. See janitor.

TO RENT — 4447 RAVENSWOOD-AV., 3D front, 4 large rms., in brk. bldg.; stove ht.; rental $35; possession now. G. H. GOTTSCHALK & CO. Franklin 2800.

5 RMS., NEAR PARK, $80.

ATTRACTIVE 2 TO 7 RMS., $55 UP. E. GEHM & SON, 524 Diversey-pkwy.

TO RENT—NR. SHERIDAN-WILSON; NEWly dec., large, light 2-3 room apts., $50-55. Conc. 946 Windsor-av., 1 blk. all trans. See jan. or call Ardmore 3197.

TO RENT—SUBLEASE 4 LARGE LIGHT rms. in Rogers Park; newly decorated. Bargain at $65. Sheldrake 1220.

TO RENT—735 JUNIOR-TERR.; VIEW OF lake from 3 exposures; 3, 4, and 5 room apts., incl. gas, elec., and refrig.

TO RENT—MOD. FLATS, 2737 RACINE, cor. Lincoln-av. and Diversey, 4 r., bath, $22.50; 5 r., bath, $30. DIRKS, 2811 Racine.

TO RENT—3 RMS. AND KITCHENETTE, large, light rms.; close to good transp.; low rental. See janitor. 3823 Rokeby-st.

TO RENT—7 RM. APT., 4 BEDRMS., 3D fl.; priv. rear pch.; stm.; $80; conc. 2651 Florence-av., nr. Diversey. Ph. Ardmore 3887.

TO RENT — 108 E. DELAWARE-PL., 2D apt., 4 rms. and bath; hot water; stove heat; $50. State 7190.

TO RENT—4 LG. RMS., SUN PCH., IN-A-dor, new. dec., nr. lake. Reynolds. 1437 Greenleaf.

TO RENT—6 RM., STEAM, HOT WATER, $66; 836 Wrightwood, near L; good tenant wanted. See jaintor or call Main 1402.

TO RENT—COR. 4 AND 5 RM. APTS., $75 up; light; firepls.; bus, L, surf., the lake. 1019 Ainslie-st., cor. Kenmore-av.

TO RENT—FRONT APT., NEAR "L," NEWly decorated modern, good service. Rent $50. 4303 N. Winchester-av. Bittersw. 4040.

TO RENT—SUBLEASE IN ROGERS PK., East of Sheridan-rd., 5 rms., 2 baths, sun par. Bargain. Adults. Rand. 1472.

TO RENT—1330 BIRCHWOOD, NR. LAKE, 5 large outside rms., 2 baths, sun par.

TO RENT—3915 ROKEBY, NR. SHER. 4 rms., $75; 5 rms., $85; conc. L. V. 6480.

TO RENT—5 LGE. RMS., ALCOVE, HTD., reas.; gd. tr. 4010 N. Paulina. Grace.5411.

TO RENT—5 RM. APT., ALL OUTS. RMS., cor. bldg.; Eng. bsmt.; $60 mo. Shel.1449.

TO RENT—3-4 RMS. ON LAKE; VAPOR ht.; showers; $65-$75. 7629 Eastlake-ter.

TO RENT — IN ROGERS PK., 5 RMS., 2 baths; sun par. Rogers Park 0541.

TO RENT—2 AND 5 R. APTS., NEW BLDG. 2239½ Lincoln-av. Phone Lincoln 5000.

TO RENT—6 RMS., 1 BLK. TO ARGYLE L; $75. 1230 Argyle. Sunnyside 8563.

TO RENT—FINE 6 RM. APT., BRICK, DUplex; garage.; Rog. Pk.; reas. Briar. 5966.

TO RENT—APARTMENTS.

NORTH.

THE 535 CORNELIA

AT SHERIDAN-RD.

1, 2 AND 3 ROOM APTS.

$70 TO $150.

Attractive new 12 story building overlooking lake; mechanical refrigeration; incinerators; large closets. A few apts. artistically furnished, with hotel service optional.

Agent at building.

Wirtz, Hubert & Little, Inc., 3152 Sheridan-rd. Wellington 3000.

ROOF BUNGALOW

20TH STORY. 7 ROOMS—3 BEDROOMS—3 BATHS.

On the Lake

7 minutes walk from loop.

244 E. PEARSON

DE WITT APT. HOTEL

Superior 4701. Fronting south on Lake Shore Park.

2-3-4 ROOMS.

Kitchenette and Bedroom. Furnished and unfurnished. $80 to $215. Maid service, gas, light, and refrigeration free. Every room outside and carpeted. Combination tub and shower. Bus at door to loop and depots.

4, 5, 6 AND 8 RM. APTS.

Across from Lincoln Park. 2440 Lake View-av.

New fireproof bldg. Large, light and sunny rooms; canvased walls; electric all porcelain refrigerators; all tile baths; inlaid kitchen floors; large galleries; unobstructed view of Lake Michigan.

Rentals are below prices asked for inferior apartments in less desirable locations.

Only a few apartments left. These can be purchased on our co-operative plan if desired.

2440 LAKE VIEW-AV.

THE LAKE VIEW COMPANY.

TEL. DIVERSEY 9742.

2, 3 AND 4 ROOMS

Furnished or Unfurnished.

UNUSUAL ATTRACTIONS.

EDGEWATER COURTS.

5019-5035 Winthrop-av., near Argyle, half block from L express station, 2 blocks from bus lines, 3 blocks from bathing beach. Kitchenettes of enameled steel; optional double or twin beds; light and gas free. REASONABLE RENTS.

AGENTS ON PREMISES.

5029 Winthrop-av.

5200 SHERIDAN-RD.

We have a few very desirable 2 and 3 room apt. left at attractive rentals for permanent and discriminating tenants in our new 8 story fireproof bldg., opposite fashionable Saddle and Cycle club, Edgewater Beach Hotel, and lake; the best spot on Sheridan-rd. in Edgewater; all apts. have kitchen and rollaway beds, large closet space; rental includes gas, ice, and light and Wallen service, which is unexcelled; beautiful large, fully furnished lobby; excellent dining room service; best food at attractive prices. WM. L. WALLEN, 6712 N. Clark-st. Longbeach 8300.

LIVE IN STREETERVILLE.

210 E. PEARSON

NEW 16 STORY BLDG.

5 RMS., 2 BATHS, $175.

6 RMS., 3 BATHS, $225.

GEO. W. GILL, RENTING MANAGER. Phone Superior 1878.

Rent Starts Feb. 15th

Rogers Park: 1-2-3-4-5-6 rooms, strictly modern; all new bldgs.; nr. all best transportation, assuring good neighbors, at rentals 25% below value; $45 and up. One rm. and 2 rm., $50 and up; 3 rm., $60 and up; 4 rm., $65 and up; 5 rm., $70 and up; 6 rm., $90 and up, to secure permanent tenants, incl. WALLEN SERVICE, which is unexcelled. Inquire WALLEN & SONS, 6712 N. Clark. Call Rogers Park 6360.

GET OUR LIST

of Modern Apts.

in Rogers Park and Evanston.

Mailed on Request.

LIEPOLD & HICKS, INC.,

1569 Howard-st. R. P. 1618.

Apartments Near Lake

520-28 SURF-ST.

Large, light, airy 4 rm. apts. in modern bldg.; ideal location and good transp. Janitor on premises or call Monroe 2148 and ask for Mr. Peterson.

James B. Waller. L. V. 6480.

3 rms., 3800 Wilton, at L; stm..........$55
5 rms., 1008 Dakin, at L..............$82.50
4-6 rms., 1058 Leland, at Winthrop.$70-$100
6 rooms, 810 Barry; stm. ht......$50-$57.50
5 rms., 1444 Wilson; hot water furn......$50
4-5 rms., 1424 Wilson; stove heat...$40-$50

1624 MORSE-AV.

New fireproof bldg., $50 and up; 1, 2, 3 rm. kitchenette apts.; 2 and 3 rms. with bedrms. and in-a-dor beds; tile baths, carpets; free refrig., gas and light; near "L," bus and surf. Agt. at bldg. Rog. Pk. 1855.

ROGERS PARK, $50-$75.

LARGE, LIGHT 2-3-4-5 RM. APTS. LIBERAL CONCESSION.

All newly dec.; nr. "L" and lake. See janitor, 6721-27 Glenwood-av., or ph. R. P. 0344.

Sublease 5 Rm. Apt., 2 Baths

Very attractive, directly overlooking lake, foot Argyle, in beautiful Aquitania. $1,000 drapes, at great sacrifice. Only vacant apt. in bldg. Call Franklin 1966.

CHOICE APTS.

1219 DIVERSEY-PKWY.

Large 1 and 2 rooms; unusually light and attractive; low rentals; $47.50-$52.50-$55. Bus at door. Surface and L.

1164 N. DEARBORN-ST.

1 rm. kitchenette apts., equipped with Frigidaire, inador beds; $57.50-$62.50 per mo. Agent on prem. or ph. Delaware 5816.

5 Rms., $70—1 Mo. Concess.

4144 Broadway, 3d apt., nr. school, L, bus, surface at door. Immed. poss. Janitor on premises will show, or ph. Sunnyside 8231.

JUST COMPLETED.

3 rm. kitchenette apts., tile baths, shower, extra beds; free gas. All outside rms., $65 up. 6437-43 St. Anthony-ct. Sheld. 0100.

TO RENT—3345 N. MARSHFIELD, NEW, high grade kitchenette apts.; reasonable rent, including gas, elect. light, and refrigeration. ROSENTHAL, MAYER & LEWIS, 77 W. Washington-st. State 8884.

1 Blk. E. of Fullerton Exp.

1-2 room kitch. apts. in new, high class bldg., $51.50 up, inc. gas and electric refrigeration; 3 car lines. 834 Fullerton-av.

4-5 RM. MODERN APTS.

View lake; s. p., slp. pch.; $80-$110; imm. poss. S.E. cor. Grace-Pine Grove. Grace.6480.

TO RENT—4 RMS., SUN PARLOR; NEWLY decorated; best transp.; also 4 rms. and in-a-dor bed. Call Buckingham 3060, or see janitor, 3828 Pine Grove.

TO RENT—620 BARRY-AV., 4 MOD. RMS., in-a-dor, $65 and $62.50. 5026 Winthrop, 4 lge. rs., 2 in-a-dors, $67.50. 708 Oakdale, 5 rs., $62.50. See jan. Phone Ardmore 2949.

TO RENT—914 AIRDRIE, 2D, S. P., $100. V. J. CURTO & CO., 4615 Broadway. Longbeach 5500.

TO RENT—4601 BROADWAY, 4 RMS., $55 mo.; L, surface and bus. See agent on premises or phone Harrison 8191.

TO RENT—EXCELLENT OPPORTUNITY; liberal concession; 2 rm. kitch. apt.; sublease. 4404 N. Ashland. Longbeach 5419.

TO RENT—7 RMS., SUN PARLOR, SLEEPing pch., 2 baths, elec. refrig.; ½ blk. to lake. 708 Buena-av. Wellington 3460.

TO RENT—SINGLE UNIT APT., $47.50 PER month; gas, light and ice free. 828 Fullerton-av.

TO RENT—MOD. APTS., ANY LOCATION, any size; low rent; 2 mo. concess. Sheppley Bros. Realty Co. Dearborn 1416.

TO RENT—120 E. OAK-ST.; 4 RMS., BATH, kitchenette; just redecorated. Apply Simmons, on premises.

TO RENT—4 FULL SIZED RMS., $70; ALSO 5 rms., $90; newly decor.; 1 blk. to L, bus, surf. 966 Edgecomb-pl. Div. 9500.

TO RENT—4 RM. APT., 3D FL., NEW court bldg., built-in features; $60; conc. 4801 N. Irving-av., cor. Lawrence. Ard.3887.

TO RENT—2-4 R., $45-$95; LAKE, PK., bch., bus., des. snit., 3 mo. free. Jan. 1102 Pratt.

TO RENT—1446 THORNDALE-AV., NEW bldg., 3-4 rms., roller beds, showers.

TO RENT—4 RMS., STM. HT., $49. APT. 5, 2223 Clifton-av. Lincoln 3557.

TO RENT—2 RM. MOD. APT., SUNNY, $50, 1053 Dakin, nr. Sheridan L. Well. 0168.

TO RENT—ADDISON SHORE, 4-5 RMS.; overlooking lake, Sher.-rd. 510-34 Addison.

TO RENT—4 ROOM APT.; NEW BLDG.; 1 block Diversey bus. 1054 George-st.

TO RENT—5827 RIDGE-AV., 2 RMS.; GAS, el. free; barg., $48; make offer. Cent.7737.

TO RENT—5720 WAYNE, NEW 5 ROOMS; sun parlor; bargain. Open. Central 8624.

TO RENT—704 GARFIELD-AV., 5 ROOMS; stm.; low rent, $50 up; open. Cent. 8624.

TO RENT—APARTMENTS.

NORTH.

TWO—O—ONE

DELAWARE, CORNER SENECA-ST. BLK. S. OF DRAKE, BLK. E. OF MICHIGAN.

Beautiful 3-4-5 room apts. in new 18 story building. Light, gas, refrigeration free; $125 to $225 mo. Hotel service. Sup. 1480.

REDUCED RENTALS.

New Bldgs.—$40 to $80 Mo.

840 AINSLIE BY THE LAKE, blk. bus, 3 blks. Argyle "L," 2-3 rooms, $60 to $80.

CLARIDGE, 4501 MALDEN, block Wilson bus, 3 blks. Wilson "L" and Broadway; 2-3 rooms, $55-$70 mo.; light and gas free.

WINCHESTER ARMS, 1540 Wilson, 2 blks. bus, "L," N. W. R. R.; 2-3-4 room apts., $40-$70 per month. Sunnyside 8366.

626 GARY-PL., 1 block bus, lake, Broadway; large 3-4 room apts., $60 up.

ALL PHONES SUPERIOR 1480.

S. W. COR. IRVING-AV. AND MONTROSE. New 2-3-4 room apts. overlooking park; 3 blks. Western-av. L. Lincoln-Montrose cars. $47.50 up. Agt. on premises. Keystone 2617.

S. W. COR. CORNELIA AND JANSSEN. 2 blks. Southport L sta. New 2-3 large room apts. only $52.50 to $62.50. Graceland 6476.

NORTHWEST.

TO RENT—1935 BALLOU-ST., NEAR ARMITage, new bldg., 2 5 rm. flats; glased, screened porches, ironing boards, ice boxes; two separate hot water heating plants; $55; gd. trans.

EXTRA LARGE 2 RM. APTS.

4810 N. Christiana, ½ blk. L sta.; modern; very reas. rent. See jan. or call Jun. 1114.

4 ROOMS, NEW BLDG., $60.

Some with 2 bedrooms; all modern; conc. 2013 N. Leamington-av., nr. Grand. Sta. 2678.

RENT STARTS MARCH 1.

2 rm. kitnt. apts.; lr. living rm.; $50. See Mr. Ford, 4037 Melrose-st., near Crawford.

TO RENT—8 LGE. LT. RMS., STM. HT.; good for large family., $65. 2152 Alice-pl. and Leavitt, half a block north of North-av. Tel Humboldt 4648.

TO RENT — 3-4 RM. APTS., IN-A-DORS, just completed; reasonable concession; gas free. Agent on premises. 4184-92 Elston-av., at Avers. P. L. Juniper 6778.

TO RENT—SUBLET OPPORTUNITY, CORner new bldg., 5 lg., st. ht., mod., tile bath; immed. poss. Reas. Keystone 4354. 2854 Grace-st.

TO RENT—BEAUTIFUL 5 ROOM FLAT; steam heat; North West side; rent only $50. 1329 West Chicago-av.

TO RENT—5-6 LGE. RMS. IN NEW HIGH class 2 flat bldgs.; $70-$75. Linn, Owner, 5200 N. Kimball-av. Irv. 4011-4012-8730.

TO RENT—4 LARGE, LIGHT, AIRY RMS., reasonable rent. Phone Central 1428, or janitor at 3221 Montrose.

TO RENT—2-3-4 LGE RMS. IN HIGH CLASS 15 apt. bldg., $50,$60,$67.50; nr. L term. Linn, Owner, 5200 N. Kimball. Irving 4011.

TO RENT—BEAU. 4 RM. STM. HTD. APT.; barg.; good trans. 4018 N. Central Park.

TO RENT—1-2 ROOM APTS.; GAS, ELEC. furn.; only $40-$45. Apply 4027 Irv. Pk.

TO RENT—1-2-3 RM. KIT. APTS., $40-$45-$50; also 6 rm.; ½ bl. L. 4859 N. Kimball.

TO RENT—REDUCED TO FILL BLDG., 1-2 rms.; gas, elec. pd.; $42.50-$45. Pen.8512.

TO RENT—3054 SUNNYSIDE, 4 RMS.; LOW rent; $55; make offer. Open. Central 7737.

TO RENT—SUBLET MOD. 4 RMS., EXCEP. prop. 2400 N. Kilbourn, 2nd. Bel. 5732.

TO RENT—4 RM. FLAT. STEAM HEAT. 4853 Belden-av.

TO RENT—SUBLET 4 RM. APT.; INADOR; new bldg.; $55 mo. Pensacola 6403.

TO RENT—3 RM. AND KITNT. APT., NEWly deco.; cheap rent. 3117 Argyle-st.

TO RENT—3 LGT. RMS.; COR. BLDG.; CONcessions. 3457 Sunnyside, 2 to 8 p. m.

TO RENT—3 RM. APT., LARGE AND LT. rms., steam ht. 3502 Grace-st.

WEST.

High Grade 3 and 4 R. Apts.

4838 W. Adams-st., also 422 S. Taylor-av., Oak Park; new building; good transportation. Janitors on premises. Mansfield 6185.

TO RENT — 3435 FRANKLIN-BLVD.; 4 rms., $55; 5 rms., $67.50; newly decor. BOEHM & WINTERSON, 426 S. Crawford. Kedzie 0027.

TO RENT—4753 MAYPOLE-AV., HI GRADE 2 rm. apts., in modern bldg.; in-a-dor bed, etc.; rental $50 and $55. See janitor or G. H. GOTTSCHALK & CO. Franklin 2800.

TO RENT—4-5 RM. APTS., STOVE HT. AT $30-$35, on Maypole, near Cicero-av.; will dec.; splendid trans. Randolph 6889.

TO RENT — 148 S. FRANCISCO; 6 RMS.; stove; $40; excel. trans. Key next door.

TO RENT—5 LG. RMS., PLENTY OF STM. ht.; hot water. 3025 Jackson-blvd.

SUBURBAN.

TO RENT—EVANS.; 4 R., S. EXP.; 2 BLKS. N. W. Univ., L; hi. cl. bldg.; subl. Feb. to May, reg. $85, accept $65. Zimmermann, Apt. C3, 1913 Sherman-av. Univ. 4398M.

TO RENT—EVANSTON, 2 MO. CONC., 4-5 rm. apt., in-a-dor, 2 blk. west of Howard L, 1 blk. from surf. and bus. Shel. 8097.

TO RENT—SUBLEASE WONDER, UNFURN. apt.; L, surface and bus at door; concession. Telephone Euclid 5559-M.

TO RENT—FURNISHED APART'S.

SOUTH.

ALMYRA APT. HOTEL

5111 University-av.

At Hyde Park-blvd., 1-2 room kitch. apts.; new bldg.; refrig., linen, elev., daily maid serv.; rent $65 up; I. C., bus. Fairfax 7131.

1 RM. KITCHENETTES, $60.

N. W. COR. 69TH AND RIDGELAND-AV. Newly furn. Price incl. gas, light, linen, etc. An outstanding value. In heart of beaut. South Shore. Phone Fairfax 6316.

CORNELL-AV., 5461.

IN HEART OF HYDE PARK.

1 blk. I. C., bus, car; 5 rms., sun par., liv. rm., dining rm. and bedrm. across front; compl. furn. Phone Midway 0552 mornings.

OXFORD APTS.

5130 KENWOOD-AV.

High class 2 and 3 room kitchenette furn. apts.; full hotel service. Rents from $65 a month. Fairfax 7310.

SOUTH SHORE.

Comp. furn. 2 rm. kit. apts.; L. g. free, 8 win. in liv. r.; stl. cot in dint.; nr. J.Pk.,I. C. ex., L, bus, sur. 6724 Cornell. Dor. 2847.

TO RENT—BEAUT. FUR. 6 RMS., 2 BTHS., 2 solariums.; I. C. trans.; 1 blk. lake, Jackson pk., S. Sh. Country Club. Feb.7-June 7 or longer. $250 mo. 6726 Oglesby. Ph. Fair. 5903.

2 CHOICE APTS.

of 2 rms. each, richly furn.; large closets, bath, kitch. and ldry.; overlooking blvd.; $70 and $80. 4600 Drexel-blvd.

1 R. Kit. Apts., New Bldg.

4827 Lake Park; large liv. rms., pri. bath, dressing rm., kitchen, gas, elec. furn.; new furn.; fine home, comp.; $60 to $67.50.

JACKSON PARK PLAZA.

1540 E. 65TH-PL. DOR. 6210.

3 rm. kit. apt., real kitch., newly furn.; acco. 4; $80 per mo.; I. C., L, bus, surf.

Harper Plaza Apt. Hotel.

5129 Harper-av., 1-2 rm. plmn. kitch. apts. Central plant refrig.; elev.; linen, daily maid service; I. C., bus. Plaza 1400. $70 up.

TO RENT—SUBLET FURNISHED BEDRM. apts. with complete hotel service in new 16 story South Shore apt. bldg. Attractive reduction. See manager, 2373 E. 70th-st., or call Plaza 3500.

SUBLEASE—SOUTH SHORE.

2 rm. furn. kitnt. apt., hotel service; lovely loc.; 4th flr. front; reduced rates. Apply at office, 7050 Merrill-av. Fairfax 4660.

Carylcourt, 4537 Drexel.

Esp. roomy liv. rm., in-a-dor bed, dress rm. Dinette, kitnt., also bedrm. apts.; mod rent.

TO RENT—3 ROOM APT., 1 BLK. E. OF Hyde Park-blvd.; conv. to surf. lines, bus and I. C. All mod. conveniences; gas and light free. 5469-79 Everett-av., Cal. 3600.

BILTMORE—4160 DREXEL.

2 rm. kit. and bath; hotel serv., ice free; 12 min. Loop; $50 up, or wkly. Tel.Ken.7900.

LOWEST PRICED FINE

2 rm. kit. apts., rooms homelike, full serv., ice, I. C. 2 blks., bus. 1410 Hyde Park-bl.

Diana Apts., 5424 Cornell.

Cozy 1 and 2 rm. apts., $15-$22.50 wk.; mo. rates; 1½ blks. I. C. X. bus and surf.

DREXEL PLAZA HOTEL.

2-3 rm. furn. apts.; reas. rates; free elec., gas, refrig., maid service. 4915 Drexel-blvd.

WILMINGTON APT. HOTEL.

New bldg.; 1, 2, 3 rm. beaut. furn. apts.; good transp.; reasonable rent. 4901 Drexel.

TO RENT—373 E. GARFIELD-BLVD., 2 RM. furn. kitchenette apts.; private bath; nr. L; reasonable. Normal 0510.

TO RENT—3 RMS., WITH 2 IN-A-DOR beds. Ideal apt. for 4 girls. Rent reas. 6808 Dorchester-av. Ph. Fairfax 6316.

TO RENT—5541 EVERETT-AV.; BEAUT. furn. 1, 2 and 3 rm. apts.; hotel service; reas. rates. SARANAC HOTEL.

TO RENT—MOD. FURN. 3 RM. KITNT., very reas.; sublease or by month. 1316 Hyde Pk.-blvd. Ph. Plaza 0747 for inspect.

TO RENT—6 RM. APT. WITH STUDY; beaut. warm quiet home; all rms. light; comp. fur. Call after 6 p.m. 1112 E. 65th, 3d.

TO RENT—6103 S. LAFLIN, NEW 2-3-4-5 rm. apts., sun par., el. furn., stm. ht., gas, el., Frigidaire, $65-85. Office, 1516 W. 62d.

TO RENT—1400 E. 63D-PL., 3-5 RM. APTS., I. C., L; sun porch. Ph. Fairfax 5089.

TO RENT—NEW FURN. 3-4 R. SUN. APTS., $15-$20; mod. 811 E. 46th-st., nr. Drexel.

TO RENT—ATRAC. 3 RM. APT. REAS. TO right party. 5443 Woodlawn-av.

TO RENT—3 RM. KIT. APT., 6 MOS. TO rel. party; 35 min. to lp. 859 E. 53d, 3d.

TO RENT—3-4 RM. FURN. APTS., $65 UP; also unfurn.; conc. 6624 Stony Is.-av.

TO RENT—5000 DREXEL, LARGE AND comf. 1-3 rm. kit. apts., $10,20 week.

TO RENT—1 ROOM APT. FUR. FOR LIGHT hskpg.; $10 per week. 6636 Yale-av.

TO RENT—2507 MICHIGAN-AV., 2-3 RMS. furnished; reas. rent.; maid service.

TO RENT—5228 KIMBARK, BEST VAL., 3-4 rm. compl. furn. apts.; mod. H. P. bldg.

TO RENT—3 RMS., 2 BEDS, GRAND PIANO. Reas. 4722 Drexel-blvd. ROBINSON.

TO RENT—NEW, FURN. 4 RM APT., 5 R. efficiency. H. P. 2861. 6116 Greenwood, 3d.

TO RENT—NEW, FURN. 2 R. KITS.; SHR. bath; mod.; $50. 6543 Cottage Grove.

TO RENT—FURNISHED APARTMENTS.

SOUTH.

2 ROOMS & KITCHENETTE

2311 E. 70th-pl.; new furniture; possession at once; near South Shore dr. bus and I. C. Station.

2 AND 3 RMS. AND KITCHENETTE

S. E. cor. 73d and Luella-av.; beautifully furnished; fine transportation. See janitor.

4 ROOMS.

7137 Yates-av., completely and cheerfully furnished; near South Shore dr. bus, I. C. station; a beautiful home. See janitor.

HEFTER & BEATTY, INC., 2327 E. 71st-st.

The Midway-Drexel

6020-22 DREXEL

AND

The Midway-Woodlawn

6104-08 WOODLAWN

New 3 story fireproof; 2 and 3 rm. suites; kitchenette, in-a-dor bed; furnished or unfurnished; maid service optional; rent includes mechanical refrigeration, gas and electric light; all floors carpeted.

ST. GEORGE HOTEL

1435 E. 60TH-ST., AT I. C. EXP. STATION. Overlooking the beautiful Midway. Kitch. apts. with sleeping porch, convenience of 3 rooms. $75-$90.

VILLA GRAND

4717 KENWOOD-AV.

A select family apt. hotel. 1 room kitchenette apts., richly furnished; free use of laundry; $45 per month up. Convenient to I. C. and surface lines.

TOWER APARTMENTS

WEST TOWER, 6251 Blackstone-av.

LARGE 1-2 R.—NEW BLDG.

BRIGHT, CHEERFUL, COMFORTABLE, MAID SERVICE; LINENS FREE. I. C., L, surf. Shopping. BEST VALUE ON SOUTH SIDE.

THE VERMONT

2-3-4 RM. KITCHENETTE APTS.

NEWLY FURNISHED.

Beautiful front apts., overlooking some with in-a-dor and outside low as $95. Our scale of rentals from $50 up are the most reasonable. Hyde Pk. 810 Hyde Pk.-blvd.

5 ROOMS.

1500 E. 65th-st., corner apt., side rms., nicely furnished; C., elevated, surface and Jackson Park location and best kept bldg. See janitor at 1506 E. 65th-st. JAMES G. BARSALOUX, INC. 1501 E. 63d-st. Hyde Park.

HYDE PARK APTS.

5230 BLACKSTONE-AV.

2 and 3 room apts., mech. refrig., linens and maid service included. 201. Phone Plaza 1653.

YALE MANOR

6618 YALE-AV.

Just completed and beaut. furn. 1 kit.; gas, elec., ice, ldry., maid service; excellent transp. R. L. L. face. See Res. Mgr. Ph. Englewood

THE LARCHMONT.

4340 Drexel-blvd.; motor bus and "L." rm. and kitchen apts. New furn. Large rms. and dressing closet; imm. poss. Agt. on prem. Drexel 7618.

NORTH.

211 E. DELAWARE-PL.

Streeterville's Newest

10 min. walk to loop. E. of Michigan. 1 block south of Drake Hotel. 1-2 RM. EFFICIENCY KIT. APTS.

$85-$87.50-$90-$92.50 UP.

Rental includes mech. refrig., daily maid service, linens and laundering, china, switchboard. Some apts. with twin beds. PHONE WHITEHALL 4450.

MILLSFIELD

3933 CLARENDON-AV.

KITCHENETTE APTS.

FULL HOTEL SERVICE.

Fireproof; beau. furn. 1 rm., $70; $100; have in-a-dor and reg. bed; large and ladies' lounge, mech. refrig. ½ block to 2 bus lines to Loop via Lincoln Park, ½ block to street cars, 2 blocks to

Wayshire Apt. Hotel

6818 Wayne, Near Pratt.

2 room kitchenette apts., $62.50 up; light, linens, maid service free; beautiful furnishings; lovely location; all gentile tenants; 1 block to Morse L exp., 3 blk. beach and bus. One of the best furnished apts. in Rogers Park. Phone Shel. ring office bell on premises for owner.

THE LANSING

1-2-3 R. KIT. APTS., $75 UP.

1036 N. DEARBORN. SUPERIOR

New fireproof bldg.; wonderful for business peop.; comp. beau. furn.; all Elev., ventil. doors, hotel serv.; gas, lin.; walk. to lp.; bus at door; surf.

Diversey Apt. Hotel

430 Diversey-pkwy., opposite Elks' at Lincoln Park; 1-2-3 rm. suites; hotel service; free ice, light, gas, service; quiet home atmosphere; rates; 2 room apts. as low as $30 bus, L, and street car transportation; utes from downtown. LAKE VIEW

MOZART HOTEL

102 E. CHESTNUT-ST.

Don't delay seeing the furn. kitchenette this new 14 story building; finest 12 minutes' walk to loop, just off the Rentals $80 and up. Whitehall 4012.

NORTHGATE APT.

4701 BEACON-ST., N. E. COR. LELAND

Two Rm. Suites, $80 and

New fireproof bldg., elev. service, artificial refrig. service as desired; 4 blks. of Broadway, 1 blk. to motor bus.

BUCKINGHAM MANOR

648 Buckingham-pl.

2-3-4 rm. apts., beaut. furn.; newly decorated; 6 months or longer; 15 min. to $75 and up. MRS. STICKLER, agt. on

SUNNYSIDE MANOR

4510 N. Racine, finest 2 room kitchenette apts.; lg., lt. rms., charmingly furnished; latest features, incl. light, gas, linen, maid serv. if desired; 1 blk. Uptown L; 1 blk. to bus; attract. rental.

ROSELLE APT. HOTEL

1-2-3 rm. beaut. furn. kitchenette In the heart of Uptown. Full service—Rates $55 up. 4875 Magnolia. Longbeach

FRONTENAC APTS.

S. e. cor. of Irving Park-blvd. and Clarendon-av. 4, 5 and 6 rooms; reasonable rentals. Inquire office of bldg., 749 Irving Park-blvd. Lake View 7661.

MILLSFIELD APT. HOTEL

New, excl. 1 and 2 rm. kitnt. apts. furn.; all outside rms., dor and reg. refr.; maid serv.; elev.; bus, surf. L 2 blks. 3933 Clarendon-av. Bittersweet

BEAUTIFUL 3 RM. APTS.

Complete and modern; gas, light and furn.; new bldg.; $65 up. 5053 Edgewater 8000. Open evenings.

FULLERTON-PKWY. APTS.

Comp. furn. 3 rms., sleep. pch., conv. trans.; 12 min. to loop; reas. lerton.

Front Apts., Sheridan-rd.

Sun parlor, bedrm. [10 windows] living bath, kitchen. Daily maid service. Spec. mo. rates. Sinton Hotel, 4943

Beaut. 3 Rm. Furn. Apt.

A week and up; real bedrm. bath; will accom. 4 adults; best city. 913 Sunnyside-av. Ph. Sunny.

ARGYLE SHORE HOTEL

Furnished Kitchenette Apartments. 909 Argyle-st. Longbeach

A BETTER PLACE TO LIVE.

New DeLuxe Bldg.—New

Large 4 rm. apts., shwr. bath, in-a-dor bed; west Rog. Pk.; nr. up. 6428 N. Richmond-st., Apt. 1.

FERNDALE APT. HOTEL

Yacht Harbor Dist., e. of Bdwy. compl. hotel serv. 549 Aldine-av.

432 SURF-ST. (2850 North

Exceptional 2 rm. apts.; modern; strictly home atmosphere; all trans.

SWANVILLE APTS.

2 and 3 rooms, fur.; light, gas, Broadway. 622 Edgecomb. Bittersweet

$57.50 MONTH.

1 rm. kitch., beaut. furn.; new bldg. THE CHARLESGATE, 5710 Winthrop

TO RENT—WILL SUBLEASE $175 furn. 4 rm. apt. for $125. 6232 rd. Sheldrake 3700.

NEW BUILDING.

Beau. furn. 1-2-3 rm. kit. apts. lt., lin., md. serv., $65 up. 755 Cornelia

WINTHROP BEACH HOTEL

1 rm. furn. apts., $60 up and bedr.; new bld.; Granville L. 6241 Winthrop

BEAU. LINCOLN PK. APTS.

522 Belden-av., newly furn. 3 rm. apts.; large; best value on

4737 MALDEN, NEW BLDG.

Beau. 2-3 rm. dinettes; fine loc. Lawr. L. Wil. bus. Everything

---

TO RENT—FURNISHED APARTMENTS.

NORTH.

NEW 20 EAST DELAWARE PL. APTS.

Location: One block south and one of Drake Hotel. Walking loop, bus and surface schools and churches close. Direct private wire to Chicago garage.

Apartment: 1-2-3 rooms with full hotel mechanical refrigeration, shower bath, twin in-a-door away beds. Fully equipped interior decorating and appointments have been given great care and thought.

Rentals: Prices range from $90 to one room apt., $125 to $1 rooms, and $185 and $250 rooms. Restricted tenancy. people will be fully repaid igating.

20 EAST DELAWARE

Near Rush-st.

NEW BUILDING

THE DEERFIELD

4538 MAGNOLIA

Nr. elevated, bus, surface and comfortably furnished room units; elevator service; shower baths; completely service; rentals $75 and up. or call us. BAIRD & WARNER, 4548 Broadway. Bldg. phone, Sunnyside

Gordon Terrace

NEW APARTMENT HOTEL

Chi. newest and most beautiful hotel. Large 1-2-3 room lake and park. Complete hotel mechanical refrigeration and from $95 to $110. 4157 Clarendon. Bittersweet

1 AND 2 RMS., INCL. MAID SERVICE LINENS.

New fireproof bldg., 1940 min. loop, just west of Clark Ryden-av. Not on car line.

Comfort-Economy

WELLINGTON ARMS

2970 SHERIDAN-RD. Beautiful new 1 and 2 rm. overlooking Lincoln park and lake; hotel service; unfurn., $65 up; Manager at bldg., or call

PARK DEMING

NEW BUILDING. 633 DEMING-PL. In exclusive Lincoln Park residential furn. 1-2 rm. kit. apts., $60 up; service included. Best trans.

847 SUNNYSIDE

1½ blocks east of Sheridan-rd. new 1, 2 and 3 rm. apts.; $55 to $70; no higher; light, linen, etc. MUST BE SEEN TO BE APPRECIATED.

WRIGHTWOOD

644 WRIGHTWOOD. DIVERSEY 1 and 3 rm. apts., in new bldg. Light, gas, maid service, linens. RATES $65 MONTH

ANNOUNCING OPENING ROANOKE APTS.

3812 PINE GROVE. New fireproof bldg. offering 1 elaborately furn. Best trans.

240 E. DELAWARE

BEAUTIFUL VIEW OF LAKE 3 R. KITCHENETTES FREE GAS, ELECTRIC

1504 DEARBORN-PKWY.

DEARBORN PKWY. APTS. 3 room front apt.; can accommodate 4 persons; reg. bedrm., twin room with in-a-door bed; kitchen; furnished comp.; maid serv.

TO RENT — 2 COMP. HOMELIKE apts.; strictly mod.; large living bath; real kit.; not a Pullman; living rm.; sunshine all rms.; rent in keeping with present conditions. Phone Longbeach 5014.

NEW BUILDING

1334 LOYOLA—6500 N. Beautifully and completely furnished 2 room apartments. Low rentals; seen to be appreciated. ½ blk. to

640 BRIAR-PL. (3100 N.)

Near Broadway; beaut. furn. apt., new bldg.; priv. bath; gas, maid serv. free; $60 up. Buck.

ANITA APTS.

New bldg.; rents reduced; furn. kitchenette apts., $60 up. near Diversey and Clark.

Argyle and Glenwood

Nicely furnished 1, 2 and 3 rm. includes gas, light, linens, conv. surf. and bus. Office, 1344 Argyle.

THE NORTHAMPTON

6317-21 Kenmore-av. Kitchenette with twin beds, $62.50 to occupancy Jan. 15.

APARTMENT HUNTERS

3 and 4 rm. tastefully furn. light, airy rms.; $72.50 to Paulina-st. Edgewater 1074.

IDANHA.

550 Melrose; beau. new furn. gas, elec., laundry; nr. Lincoln pkwy. cars.; $10 wk. up. Well

712 DIVERSEY-PKWY.

Just completed, beautifully furnished room apts.; mech. refrig.; gas, maid service included; rates $70

429 ROSCOE APTS.

New fireproof bldg.; comp. furn. apts.; hotel serv.; ideal loc.

DIVERSEY PLAZA

NEW BLDG., 839 DIVERSEY-PKWY. beau. furn. apts.; reas. rates.

Warm, Clean, Light,

5631 Kenmore, 2 rms. [3 rm. furn.; strictly modern; ice, laundry

AT LAKE—$90

Beaut. furn. 3 rms., 3d floor, Webster. 653 Gordon-terr. Well

TO RENT—2 ROOMS, furnished complete, with silverware, gas and elec. Agent on premises. 3912-28 PINE GROVE.

TO RENT — ALL NEW FURN. or unfur. 1-2-3-4 rm. apts., all conveniences; low rents; N. W. Cor. Sunnyside. Phone Sunnyside

TO RENT—6 RMS., 20 WINDOWS, par.; 1½ blks. to L, nr. Sheridan; immed. poss.; furn. or unfurn.

TO RENT—3 RM. SUITE AND KITCHEN, nicely furnished. 1919 Superior 5760.

TO RENT—NORTH PARK HOTEL, Park-av.; at Center-st. and Lincoln; beaut. furn. kitchen apt. Mohawk

TO RENT—NEW. FUR. 3 RM. new. dec.; lge., lt. rms.; bath; id. loc.; ex. tr.; $19 wk.

TO RENT—NEW. FURN. 4 RM. bldg.; tile bth.; French win. 4 lge. rms.; ex. tran.; reas.

TO RENT—5 RMS., COMPLETELY mod.; $125; good heat; all refs.; going south. Ravenswood

TO RENT—1 RM. FULL KIT. furn.; 1 blk. Linc. Pk.; pri. 2525 N. Clark. Div. 9500.

TO RENT—5028 WINTHROP. apt.; reasonable; with 2 clos.; lgt., lin. Janitor.

TO RENT—BEAUT. 3 RMS. until May 1; nr. L surface; Ard. 2189, evenings and

TO RENT—5827 RIDGE-AV. furnished 2 rm. apt., $52 mo. Central 8624 for appointment.

TO RENT—4 RMS., NICELY FURN. and in-a-dor bed; ex. trans. Buckingham 2980.

TO RENT—6 RMS., 2 BTHS. blk lake; Feb. 1st till May 696 Irving Park-blvd.

TO RENT—711 BARRY-AV. all new furniture. Lake

TO RENT—VERY ATTR. 5 R. piano, Argyle L, bus.

TO RENT—3 RM. APT., $12; piano; blk. Lin. Pk.

TO RENT—852 WAVELAND, 4 or 5; lin., lt.; reas.

TO RENT—6 RMS., SUN PAR. 4415 Beacon. Edge.

TO RENT—4 RMS., SUN P., 1318 Montrose. Edge.

TO RENT—3827½ ROKEBY. kitnt. apt.; bedr.; Sher.

TO RENT—4 RMS., ATTRACT. Loyola "L," $80. 1341 North

TO RENT—OUR COMPL. FURN. lake for mo. rent. Sheld.

TO RENT—6211 GLENWOOD. new, mod. lt. 3 r. kit. apts.

TO RENT—4 AND 5 R. FURN. 1622 Farwell, Rog.

TO RENT—BEAU. 3-4 RM. gd. trans. 4422 Magnolia

TO RENT—FURNISHED APART'S.

NORTH.

NEW 20 EAST DELAWARE PL. APTS.

Location:

One block south and one block west of Drake Hotel. Walking distance to loop, bus and surface lines; shops, schools and churches close at hand. Direct private wire to Chicago's finest garage.

Apartment:

1-2-3 rooms with full hotel service; mechanical refrigeration, tub with shower bath, twin in-a-dor, also rollaway beds. Fully equipped. The interior decorating and appointments have been given great care and forethought.

Rentals:

Prices range from $90 to $125 for one room apt., $125 to $175 for two rooms, and $185 and $250 for three rooms.

Restricted tenancy. Discriminating people will be fully repaid for investigating.

20 EAST DELAWARE-PL.

Near Rush-st.

NEW BUILDING THE DEERFIELD, 4538 MAGNOLIA-AV.

Nr. elevated, bus, surface lines. Artistically and comfortably furnished two and three room units; elevator service; electric refrig.; shower baths; completely equipped; maid service; rentals $75 and up. See manager at bldg. or call us.
BAIRD & WARNER, INC.,
[illegible] Broadway. Ardmore 1855.
Bldg. phone, Sunnyside 4699.

Gordon Terrace NEW APARTMENT HOTEL.

Chicago's newest and most beautifully furnished apt. hotel. Large 1-2-3 room apts. overlooking lake and park. Complete hotel service. Mechanical refrigeration and ventilation. Prices from $95 to $110.
4157 Clarendon. Bittersweet 6110.

1 AND 2 RMS., $65 UP INCL. MAID SERVICE AND LINENS.

New fireproof bldg., 1940 Lincoln-av., 12 min. loop, just west of Clark, Center, and Lincoln-av. Not on car line. Canv. walls; shrs.

Comfort=Economy WELLINGTON ARMS

2970 SHERIDAN-RD.
Beautiful new 1 and 2 rm. kitchen. apts., overlooking Lincoln park and lake. Complete hotel service; unfurn., $65 up; furn., $85 up. Manager at bldg., or call Bitt. 4600.

PARK DEMING APTS.

NEW BUILDING.
633 DEMING-PL.
In exclusive Lincoln Park res. dist.; beaut. furn. 1-2 rm. kit. apts., $60 up; light, gas, maid service included. Best transportation.

847 SUNNYSIDE

[illegible] blocks east of Sheridan-rd.; best trans.; new 1, 2 and 3 rm. apts.; beautifully furnished; $55 to $70; no higher; includes gas, light, linen, etc.
MUST BE SEEN TO BE APPRECIATED.

WRIGHTWOOD APTS.

[illegible] WRIGHTWOOD. DIVERSEY 1519.
1 and 3 rm. apts., in new bldg., near Linc. Pk. Light, gas, maid service, linens included.
RATES $65 MONTH UP.

ANNOUNCING OPENING!

ROANOKE APTS.

3812 PINE GROVE.
New fireproof bldg. offering 1-2 rm. kits., attractively furn. Best trans. $65 up.

340 E. DELAWARE-PL.

BEAUTIFUL VIEW OF LAKE MICHIGAN.
1-2 RM. KITCHENETTE APTS.
FREE GAS, ELECTRIC, AND ICE.

1104 DEARBORN-PKWY.

DEARBORN PKWY APTS.
Large front apt.; can accommodate up to [illegible]; reg. bedrm., twin beds; living room, in-a-door bed; kitchenette; furnished [illegible]; maid serv.; reasonable.

TO RENT— 2 COMP., HOMELIKE SMALL apts.; strictly mod.; large liv. rm.; priv. bath; sep. kit.; not a Pullman; lge. dressing rm.; sunshine all rms.; plenty heat; low rent in keeping with present economic conditions. Phone Longbeach 5014.

NEW BUILDING.

1234 LOYOLA—6500 NORTH.
Beautifully and completely furnished large 1 room apartments. Low rentals. Must be seen to be appreciated. ¼ blk. fr. Loyola L sta.

640 BRIAR-PL. (3100 NO.)

Near Broadway; beaut. furn. 1 rm. kit. apt., new bldg.; priv. bath; gas, light, linen, [illegible] free; $60 up. Buck. 1313.

ANITA APTS.

New bldg.; rents reduced; full service; 1 rm. kitchenette apts., $60 up. 2827 Burling-st., near Diversey and Clark.

Argyle and Glenwood Apts.

Nicely furnished 1, 2 and 3 rm. apts.; includes gas, light, linens; conv. Argyle "L," bus. Office, 1344 Argyle-st.

THE NORTHAMPTON.

6317-21 Kenmore-av. Kitchenette apts. with twin beds. $62.50 to $70. Ready occupancy Jan. 15.

APARTMENT HUNTERS.

3 and 4 rm. tastefully furn. apts.; splendid light, airy rms.; $72.50 to $85. 5920 N. [illegible]. Edgewater 1074.

IDANHA.

[illegible] Melrose; beau. new furn.; 1-2-3 room apts.; gas, elec., laundry; nr. Lincln. Pk., bus, [illegible] cars; $10 wk. up. Wellington 5145.

712 DIVERSEY-PKWY.

Just completed, beautifully furnished 1 and 2 room apts.; mech. refrig., gas, light, linen, maid service included; rates $70 mo. up.

429 ROSCOE APTS.

New fireproof bldg.; comp. fur. 1-2-3 rm. apts.; hotel serv.; ideal loc. L. V. 10550.

DIVERSEY PLAZA HOTEL.

NEW BLDG., 839 DIVERSEY-PKWY. 1-2 rm. beau. furn. apts.; reas. rates. L. V. 8960.

Warm, Clean, Light, Roomy.

[illegible] Kenmore, 2 rms. [3 rm. effic.]; beau. furn.; strictly modern; ice, laundry; $75.

AT LAKE—$90.

Beaut. furn. 3 rms., 3d floor; imm. poss. [illegible], 653 Gordon-terr. Wellington 7310.

TO RENT—2 ROOMS, furnished complete, with silver and linen. Gas and elec. Agent on premises.
3912-28 PINE GROVE-AV.

TO RENT — ALL NEW FURNISHED OR unfur. 1-2-3-4 rm. apts., all modern conveniences; low rents; N. W. Cor. Malden and Sunnyside. Phone Sunnyside 10097.

TO RENT—6 RMS., 20 WINDOWS. SUN [illegible]; 1½ blks. to L. nr. Sheridan-rd., lake; immed. poss.; furn. or unfurn. R. P. 8407.

TO RENT—3 RM. SUITE AND RMS.; MODERN, nicely furnished. 1019 N. Dearborn. Superior 5760.

TO RENT—NORTH PARK HOTEL, 1927 N. Clark-av., at Center-st. and Lincoln Park; 1 rm. furn. kitchen apt. Mohawk 3200.

TO RENT—NEW, FUR. 3 RM. KIT. APT.; new dec.; lge. lt. rms.; bdrm., inador; tile bath; id. loc.; ex. tr.; $19 wk. Shel. 1449.

TO RENT—NEW, FURN. 4 RM. APT.; NEW bldg.; tile bth.; French win. and doors; all large rms.; ex. tran.; reas. Sunny 1979.

TO RENT—5 RMS., COMPLETELY FURN.; [illegible] $125; good heat; all trans.; adults [illegible] refs.; going south. Ravens. 8891.

TO RENT—1 RM. PULL. KIT. APT., NICELY furn.; 1 blk. Linc. Pk.; pri. bath; $47.50. 2525 N. Clark. Div. 9500.

TO RENT—5028 WINTHROP, MOD. 4 RM. [illegible]; reasonable; with 2 in-a-dor beds, [illegible] clos.; lgt., lin. Janitor. Sun. 4380.

TO RENT—BEAUT. 3 RMS., LGE. LT. [illegible] May 1; nr. L. surface, bus; ref. req. [illegible] Ard. 2189, evenings and Sun. p. m.

TO RENT—5827 RIDGE-AV., NEWLY FURnished 2 rm. apt., $52 mo; gas, elec. free. Ph. Central 8624 for appointment.

TO RENT—4 RMS., NICELY FURN., BEDRM., [illegible] in-a-dor bed; ex. trans. 621 Melrose. Buckingham 2980.

TO RENT—6 RMS., 2 BTHS., WELL FURN., [illegible] blk lake; Feb. 1st till May 1st., $225. [illegible] 696 Irving Park-blvd.

TO RENT—711 BARRY-AV., MY 2 RM. [illegible] all new furniture. Lake View 8406.

TO RENT—VERY ATTR. 5 R. APT., COMP. [illegible] piano, Argyle L. bus. Sunny. 2703.

TO RENT—3 RM. APT., $12; 4 RM., $15; [illegible] piano; blk. Lin. Pk. 218 Menominee.

TO RENT—652 WAVELAND, COZY 4 RM. [illegible] 4 or 5; lin., lt.; reas. Bitt. 1023.

TO RENT—6 RMS., SUN PAR., $135; COMP. [illegible] 4415 Beacon. Edge. 3581. Wil. L.

TO RENT—4 RMS., SUN P., $80; ACCOM. [illegible] 1318 Montrose. Edge. 3581. Wil. L.

TO RENT—3827½ ROKEBY, SUNNY MOD. [illegible] kitnt. apt.; bedr.; Sher. L. $70 up.

TO RENT—4 RMS., ATTRACTIVE FURN., [illegible] Loyola "L," $80. 1341 North Shore-av.

TO RENT—OUR COMPL. FURN. 4 RM. APT. [illegible] for mo. rent. Sheld. 9850.

TO RENT—6211 GLENWOOD, 3827½ [illegible] mod. lt. 3 r. kit. apts. Edge. 0039.

TO RENT—4 AND 5 R. FURN.; FREE GAS. [illegible] 1622 Farwell. Rog. Pk. 3289.

TO RENT—BEAU. 4-5 RM. FURN. APT., [illegible] trans. 4422 Magnolia-av. Office.

TO RENT—FURNISHED APART'S.

NORTH.

THE HGHLANDS.

Rogers Park's best values, 7455 Greenview, cor. Birchwood. 1 block Sheridan bus and Jarvis L. Fireproof bldg.; $50 to $100; $2.50 per day; $15.50 per week; free light, gas, service. Mgr. on prem. Rog. Pk. 6100.

4501 Malden, 2 blks. Wilson L, 1 blk. Wilson bus; 2-3 rms. comp. furn.; free light and gas; $65. Mgr. on premises. Edge. 8409.

626 Gary-pl., 1 blk. bus, Brdway, and lake; 3 lrg. rms. and sun par., 2 in-a-dor beds; $85.

TWO-O-ONE DELAWARE.

CORNER SENECA, BLK. SOUTH OF DRAKE. LUXURIOUSLY FURN. 3-4-5 RM. APTS. ALSO 1 ROOM KITCHENETTE. LIGHT, GAS, REFRIGERATION FREE. HOTEL SERVICE, $150 UP. SUP. 1480.

940 WINONA-AV.

2 ROOM FURN. APTS., $85 AND UP.

Attractively furnished two room apts., complete in every detail; twin in-a-dor beds, tub with shower, mech. refrigeration, linen, daily maid service.

One of the most desirable locations on the North Side, just south of Edgewater Beach Hotel, bet. Sheridan-rd. and lake. Bus at cor., short walk to "L." Shops, churches and amusements right in the vicinity.

DEMING ARMS APTS.

501-519 DEMING-PL.
AGENT ON PREMISES. DIV. 9147.
2-3-4 rms. and kitnts.; newly dec.; furn. and unfurn. Best surface line trans.

NORTHWEST.

ONLY $58.50 A MONTH,

which equals $13.50 a week, 2 rm. kitchenette apt., nicely furn., priv. bath, stm. heat; new bldg.; good trans.; free light and gas. Inquire in store, 4348 Elston, 3½ blks. no. of Irving Park and Crawford. Irving 8608.

LOOK.

Attractive furnished apts.; fine surroundings; excellent trans; furniture like new; 3 and 4 rms.; bargain rates. Call Longbeach 5333.

NEW BUILDING.

3250 N. CRAWFORD.
Beautifully and completely furn. lre. 1 rm. kit. apts., with extra closet space. Low rentals. Must be seen to be appreciated.

APARTMENT HUNTERS.

4 and 5 rm. tastefully furn. apts.; splendid light, airy rms.; $85 and $95. 4315 N. Keystone-av. Palisade 8777.

TO RENT — 4588 ELSTON-AV., LARGE, newly furn. 2 rm. apts. in new bldg.; elec., refr., gas light free; reas. rent; exc. trans.

TO RENT—3355 EASTWOOD-AV., LUX. furn. kit. apts., ldry., linen, gas, lgt., maid serv.; conc. on lease; 1 blk. Rav. L; terms.

TO RENT—MOD. 3 AND 4 RM. APTS., nicely furn., reas. 1932 Humboldt-blvd.

TO RENT—4 ROOMS; STEAM HEAT; LOgan Sq. 3040 Diversey. Christensen.

TO RENT—LADY EMP. SHR. HER BEAU. apt. congen. mar. cpl.; reas. Van B. 3146.

WEST.

HIGH GRADE 2 RM. APTS.

4840 W. Madison-st.; furnished or unfurnished; good trans. Also 1 room bachelor apts. with maid service. Inquire office back in court of building.

Beautiful, New, Modern

residence hotel apt., 1, 2, and 3 rooms, exquisitely furnished; near bus and L transp. 5948-50 W. Superior-st. Agent on premises.

35 N. Menard-av. (5700 W.)

1, 2, and 3 rm. beau. furn. kit. apts., new bldg., gas, elec., refrig. free; good tr.; reas.

2 ROOM FURNISHED APTS.

4834 W. Adams, very high grade brand new apts., exc. location; gentiles. See jan.

TO RENT—$10 UP, 10 MIN. LOOP, 1-2 RM. Pull. kit., wall bed, comp. furn.; L, bus, surf. Illinois Apts., 1743-5 Warren-av.

TO RENT — BEAUT. 4 RM. FURN. APT., new bldg.; reas. Van Buren 7181.

TO RENT—6 RMS., STEAM, $85, 2D APT. 3846 West End-av. West 5080.

TO RENT—FURN. 4 ROOM; MAN-WIFE; $14 wk.; good tran. 2324 W. Harrison 3d.

TO RENT — 2-3 RM. FURN. APTS.; NEW firepl. Linden Lodge, 5601 West End-av.

TO RENT—1-2 RM. KIT. APT., IN-A-DOR bath; reas. 164 N. Cicero-av. Mans. 6566.

TO RENT — 4900 WASHINGTON-BLVD., beaut., new furn. 2-3 rms., kit. V.B. 8436.

TO RENT—ARGLEN LODGE, 4024 WEST End; 1 rm. kit. apts.; nicely furn.; reas.

SUBURBAN.

OAK PARK CHATEAU

APT. HOTEL; Lake L. C. & N. W., Lake sur., busses n., s. e., and w. 330 N. Austin-blvd. Vil. 8500.

TO RENT—4 RMS., NEW, FURN., WILL sac.; 2½ blk. Western Elec. Co.; L surf.; $65. 2119 S. 51st-av., Cicero. Ph. Cicero 1726 J.

TO RENT—4 ROOM FURN. APT.; GOOD sect. Evanston. Phone Univ. 3491-M. Reas.

WANTED—TO RENT—APARTMENTS.

WANTED—TO RENT—UNTIL JULY 1ST, 5 or 6 room furnished apartment between Midway and 54th-st. Ph. H. P. 2410. J. W. Nipps.

WANTED—TO RENT—2 RM. FURN. KITCH. apt., living rm. and bedrm.; $60-$65; North or South. Address M A 564, Tribune.

WANTED—TO RENT—FLAT AND DENTAL ofc. comb. Address H 393, Tribune.

TO RENT—STORES—CENTRAL.

TO RENT—JEFFERSON, COR. LAKE-ST. FINE PARKING FOR AUTOMOBILES. 40x42, 24x42, fine for mfrs., agents; best shipping facilities; sides on alley; LARGE PLATE WINDOWS. Possession NOW.
HENRY A. KNOTT,
112 W. Adams-st. Phone Rand. 2321.

TO RENT—STORE, 1502 S. WABASH-AV., 23x85 ft., opposite Coliseum; fine for batteries, auto supplies, tires. John B. Knight & Co., 74 W. Washington-st.

TO RENT—LARGE MODERN STORE, 3,500 sq. ft.; will divide; base., reasonable. 547 Lake-st., adjoining, Clinton. Dearborn 6613.

TO RENT—STORES—SOUTH.

BUSINESS IS BETTER. LOCATE IN THE 79TH=ST. DISTRICT

We have the greatest selection of choice store locations ever offered on the South Side, nr. Stony Island, Cottage Grove, State and Halsted-sts. section of the 79th-st district are rapidly becoming available to those merchants who recognize the unlimited possibilities of 79th-st.—the greatest business street development in Chicago. Look over this list carefully. Typical rental values:

1854 E. 79th-st.	$140
7852 Bennett-av	75
1025 E. 79th-st [corner]	150
917 E. 79th-st.	125
7904 Ingleside-av.	75
7854 Maryland-av.	60
8055 Cottage Grove-av.	135
806 E. 81st-st.	75
7624 Cottage Grove-av	200
743 E. 79th-st.	250
7935 Cottage Grove-av	175
7904 Langley-av.	105
407 E. 79th-st.	140
7907 South Park-av.	95
319 E. 79th-st.	90
223 E. 79th-st.	115
341 E. 79th-st.	100
6803 S. Halsted-st.	100
7511 S. Halsted-st.	90
7542 S. Halsted-st.	100

The population in the trading districts surrounding these locations has increased over 90% within the last two years. Now is the time to choose your location and build your business in the

79TH=ST. DISTRICT

A telephone call, a written request or a personal call at our office will secure additional details for you.

McKEY & POAGUE

7904 COTTAGE GROVE. TRIANGLE 5060.

TO RENT—127 E. GARFIELD-BLVD., large store next to Woolworth; fine for restaurant, music store, hardware, or any line not now in bldg.; busy street; $400 per mo.; might divide for two tenants. Shepley Bros. Realty Co., 100 W. Monroe. Dearborn 1416.

STORES AT BARGAIN RENT

Bldg. n. w. cor. 69th-Ada; $40 mo.
JOHN T. HALL & CO., Republic 1022.

TO RENT—GOOD LOCATION FOR NEIGHborhood store; steam heat; reasonble rent. 1318 W. 95th-st. Beverly 8151.

TO RENT—8 NEW STORES IN 47 APT. bldg., N. E. cor. 79th-Avalon. Regent 1544.

TO RENT—STORES, $25 AND UP; SUITable for any bus. 6543 Cottage Grove.

TO RENT—STORES—SOUTHWEST.

EXCELLENT LOCATION. TRANSFER CORNER.

Stores and offices. Colony Theater Bldg.; stores are splendid location for millinery, frock or specialty shop, etc.; single office, 3 room suite; excellent location for a doctor, lawyer or branch office. Qualkinbush & Abney, Inc., 5842 S. Kedzie. Hemlock 4100. See Mr. Carr.

TO RENT—COR. 74TH-AV.-ARCHER-AV.—Fair rent; suit. any bus. Oak. 6207.

TO RENT—STORES—NORTH.

TO RENT—916 DIVERSEY, MOD. STM. HT. store, 50x124, in hotel bldg.; suit. auto sales, access.; will divide. Graceland 1440.

TO RENT—2469 MONTROSE, $45; GOOD bus. dist.; gas, shwr.-bath. Rog. Pk. 7000.

TO RENT — STORE, $35 PER MO. 5725 Glenwood-av. Ph. Sunnyside 1551.

TO RENT—LELAND-AV., NEAR WESTERN, $65; steam ht. Apply 4701 N. Western-av.

TO RENT—SPACE IN POOLROOM FOR barber shop. 4750 Broadway. Sunny. 10422.

TO RENT—STORES—NORTH.

TO RENT—CHICAGO'S MOST PROMISING shopping center, [illegible] Victor C. Carlson Org'n. Office on premises. Ph. Sheldrake 0500.

James B. Waller. L. V. 6480.

[illegible]

TO RENT—STORES—NORTHWEST.

DOUBLE STORE.

[illegible]

TO RENT—STORES—WEST.

[illegible]

TO RENT—STORES—SUBURBAN.

TO RENT—STORE; IMMEDIATE POSSESSION; [illegible]
HOKANSON & JENKS, INC.
513 Davis-st., Evanston. Greenleaf 1617.

TO RENT—OFFICES AND SHOPS.

Central.

Tribune Tower OFFICES FOR RENT.

Light and air.
[illegible]
Parking facilities.
[illegible]
Efficient layout.
[illegible]
Courteous service.
[illegible]
Rates reasonable.
[illegible]
HOLMES ONDERDONK,
MANAGER
Room 1229 Tribune Tower.
Phone Superior 0100.

OFFICE OFFERINGS

CHICAGO STOCK EXCHANGE BLDG.
[illegible]
REAPER BLOCK.
[illegible]
163 W. WASHINGTON-ST.
[illegible]
BEDFORD BLDG.
[illegible]

MONROE CHAMPLAIN MARQUETTE MONADNOCK GUARDIAN BANK McClurg & Am. Mutual

Units available from single offices to 4,500 square feet.

SEE US FIRST.

ALDIS & CO.,

247 MONADNOCK BLOCK. HARRISON 0260.

MOXLEY OFFICE BUILDING

RANDOLPH-ST., S. W. COR. CLINTON, OPP. C. & N. W. STATION.
Handsome daylight offices at rentals far below loop prices. Every modern convenience. Marble entrance; service perfect. Office of any size from very small units up.

EDGAR M. SNOW & CO.

69 W. WASHINGTON-ST.

The New 23 Story

LAKE MICHIGAN BLDG.

Michigan-av. at Lake-st.
Completed May 1, 1927.
The choice of Nationally known firms.
For immediate and May 1, 1928 occupancy, office space varying in size from 1 private office and reception room to ¼ floor.
John R. Magill & Co.,
Managers,
Office of the Bldg.
180 N. Michigan-av. Central 7900.

PONTIAC BUILDING,

N. W. Corner Dearborn and Harrison-sts.
542 S. DEARBORN-ST.
Beautiful suite of one private office and reception room, $40 mo.; good light; janitor service; excellent transportation.
PARKING FACILITIES NEARBY.
MARK LEVY & BROTHER,
140 So. Dearborn-st. Rand. 3683.

CENTER OF LOOP. HARTFORD BUILDING.

S. W. COR. MADISON AND DEARBORN.
2 exceptionally desirable suites and a sgl. office now available; excel. service and reas. rent; long lease if desired.
ROOM 402. CENTRAL 6637.

OFFICES.

TACOMA BLDG., 5 N. LA SALLE. WATSON BLDG., 17 N. LA SALLE.
SECURITY BLDG., 189 W. Madison.
Central locations at low rentals.
Apply at office of bldg. or Franklin 1034.

MALLERS BUILDING,

S. E. CORNER MADISON AND WABASH.
UNITS OF 360 FEET AND UP.
APPLY AT OFFICE IN BUILDING.
Room 1216. Central 5473.

TO RENT—546 SQ. FT. OF ATTRACTIVE space in Federal Reserve Bank bldg., facing on La Salle-st.; reasonable rental. Phone Harrison 5356, Room 1225.

TO RENT—241 W. VAN BUREN-ST., COR. Franklin, daylight offices, $40 per month. Alfred L. Miltenberg & Co. Ph. Rand. 0334.

TO RENT—WELL FURN. PRI. OFFICE, Michigan-av. at link bridge. Typewriter, mail and phone service. State 6846.

TO RENT—PRIVATE OFFICE OR DESK space; steno-phone service; reas. rent. Rm. 813, 64 W. Randolph. Dear. 5911.

TO RENT—DESK SPACE, $20; HIGH CLASS private suite; stenos. Suite 510, Chicago Temple Bldg., 77 W. Washington-st.

TO RENT—OFFICE SPACE. ROOM 205, 304 S. Halsted.

TO RENT—PRIV. OFFICE, NICELY FURN. Rm. 446 Wrigley Bldg., 410 N. Mich.

TO RENT—DESK SPACE, $10; ALSO MAIL service, $4. Rm. 1114, 127 N. Dearborn.

TO RENT—DESK IN WELL FURN. OFFICE. Phone. 400 First Natl. Bank Bldg.

TO RENT—PRIVATE OFFICE AND DESK space; reas. 33 S. Clark, suite 549.

TO RENT—OFFICES AND SHOPS.

Outlying.

James B. Waller. L. V. 6480.
[illegible]

TO RENT—DOCTOR, DENTAL OFFICE, WAITing rm. furn.; [illegible] 3520 Fullerton.

TO RENT—FLOORS AND LOFTS.

FOR RENT.

Heated Warehouse Space Close to the Loop

6 floors, 11,000 square feet on each floor.
Basement—6,000 square feet.
2 large freight elevators.
Tunnel connections.
Switch track for 6 freight cars.
Water facilities with high and low level docks.
Will rent all or part of this space for immediate possession at very reasonable rates.
HOLMES ONDERDONK, Agent,
1229 Tribune Tower.
Phone Superior 0100.

FACTORY SPACE.

15,000 SQ. FT., 2D FLOOR, REINFORCED CONCRETE; SPRINKLED; LIGHT 4 SIDES; LARGE FREIGHT ELEVATOR AND LOADING PLATFORM; HEATED; 15 TO 21 SHELDON-ST.; OPEN FOR INSPECTION.
S. D. CHILDS & CO. CEN. 0534.

TO RENT—ALL OR PART 2 FLRS., 10,000 SQ. FT. [illegible] CENTRAL 1785.

SUBLEVEL FLOOR.

[illegible]

630 S. WABASH-AV.

[illegible]

11 E. AUSTIN-AV.

[illegible]

TO RENT—[illegible] HART & WHETSTON. State 8270.

TO RENT — FLOOR SPACE, ALL SIZES; reas. s. w. cor. Lake-Clinton. Dear. 6613.

TO RENT—MFG. PROPERTY.

International Steel Co.

For rent at low rate, desirable space 7,000 sq. ft. One story whse. cor. Kedzie 51st-st. I. H. B. R. R. car and truck level. Unlimited floor weight; heated. Apply on prem. or Hemlock 5200.

To Rent—Daylight Building

111 S. Green-st., containing 6,250 sq. ft. Steam heat; yard space. Low rental. Ready for occupancy. Apply Boyle, 10 N. Clark-st. Main 0130.

TO RENT—ONE STORY BLDG., 50X60 FT., 71st and Jeffrey-av., also store, 17x50.
GEO. C. BOUR & CO.,
2010 E. 71st-st. Midway 0877.

TO RENT—NEW 1 STORY BRICK MFG. bldg. at 2735 N. Crawford; 50x125; truss roof; front and rear drives; heated. See Beutlich, Belmont 1201.

TO RENT—WAREHOUSE, GARAGE AND office, 5,000 sq. ft., with private C. & N. W. Ry. switch track. For particulars call Armitage 2200.

TO RENT OR SALE—1 STORY BLDG., 33,000 ft.; 5 car Belt switch; car floor level; daylight; terms. Wm. Kaplan. Cent. 4459.

TO RENT — 750 SQ. FT. FLOOR SPACE; suitable office, storage or small mfg. concern. CLASON MAP CO., 230 W. Superior.

TO RENT—4,000 TO 100,000 SQ. FT.; HTD., spkld.; close-in on track; low rent. F. W. Prindiville, 1527 E. 53d. Mid. 2525.

TO RENT—CLOSE IN LT. SPACE, TRACKage; reas. figure. Columbia, Sup. 1447. 345 W. Austin.

TO RENT—NR. GRAND AND WESTERN, 1 sty., 75 sq. ft., $225. Rand. 3434.

TO RENT—65,000 SQ. FT., FCTY., BARG., 15c ft. Franklin 4860.

TO RENT—6,000 FT. DAYLIGHT SPACE, 427 S. Sangamon. Seymour, 5117 Kenwood.

TO RENT—BUILDINGS.

TO RENT—CLINTON-ST., NR. HARRISON, 2 sty. brick bldg., suitable for mail order, printing, or other business; 23,000 sq. ft. E. Ontario-st., 1 sty., unlimited floor load, 22,000 sq. ft. Fine light. Low rental. Long lease.
EDWIN J. BOWES JR, & CO.,
111 W. Monroe-st. Rand. 3272.

TO RENT—ONE-STORY BLDG., 2,200 SQ. ft., for small foundry, machine shop, garage, warehouse. 2613 Indiana-av. Reas. Inq. of McNab, Holmes & Long, 69 West Washington.

TO RENT—BLDG., 125,000 FT., 1 STORY; sprinkled; heated; switch track; high ceiling; offices; long term lease; attractive rental. WM. KAPLAN, 36 S. State-st. Cent. 4459.

TO RENT—MODERN, FIREPROOF BLDG.; 150,000 sq. ft.; switch track; pay low rent 10 yrs., then you own the bldg. without further payment. Phone Harrison 1313.

TO RENT—BLDG., 100,000 FT., SPRINK'D; northwest side; 5 car switch; long lease; attractive rental. WM. KAPLAN, 36 S. State-st. Cent. 4459.

TO RENT—NEW 1 STY. BLDGS., 100,000 to 200,000 sq. ft.; L. C. L. switch; 19c ft. E. N. DUERLEIN & CO. Franklin 4860.

TO RENT—BLDG. FOR FACTORY OR GArage; 1 mi. from loop. Mon. 5105. Walsh.

WANTED—TO RENT—BUILDINGS.

WANTED—TO RENT—BUILDING 8 TO 12 thousand sq. ft., 1 or 2 floors, north side, nr. loop. Address G 330, Tribune.

TO RENT—HOTELS.

TO RENT—AT WILSON AND SHERIDAN, 30 rms. now vacant, $350, incl. heat and janitor. Galavan Bros., 3954 Sheridan.

TO RENT—OTHER CITIES.

TO RENT—39X110, GD. STORE, EXC. LOC., Rockford, Ill.; exc. dry gds., chn. star.; $225 mo. Olander, 1210 Harlem, Rockford, Ill.

WANTED—TO RENT—MISCELLAN'S.

WANTED—TO RENT—GOOD CORNERS FOR gas stations in Chicago; blvd. preferred, or good traffic streets. Phone Monroe 2317.

PLUMBING, HEATING, & FIXTURES.

STEAM HEATING. PLUMBING. 24 MONTHS TO PAY. NO DOWN PAYMENT.

Plumbing and heating plants installed. Estimates free.
RIGHTWAY PLUMBING & HEATING CO.,
4532 Cottage Grove-av. Oakland 0398.

GUAR. PLUMBING, HEATING SUPPLIES at wholesale to all. Send for catalogue. B. KAROL & SONS CO., Kedzie-Polk. Ked. 9440.

REAL ESTATE FOR SALE.

CENTRAL.

FOR SALE—NEAR N. LA SALLE, 45 FT. light 3 sides; $38,500; worth double soon.
CROWE BROS. & CO.,
Dearborn and Chicago. Superior 3700.

FOR SALE—SEVERAL GOOD BUYS ON NO. La Salle, Clark, Dearborn, and State-sts.
C. E. CORCORAN,
800 N. Clark-st. Superior 2751.

APARTMENTS—SOUTH SIDE.

$12,000—CASH—$12,000.

NEW ENGLISH BASEMENT 6 APT. BLDG. High class 6 apts. of 6 rms., 2 tile baths, showers, linen closets, cedar closets, electric refrigeration; every room canvassed and large; bldg. metal weather-stripped; Kewanee boiler; Unitem h. w. system; 6 car garage; on a 60x125 ft. lot; 2 blks. to I. C., 1 blk. to surface and large theater; bldg. nicely financed with one mortgage; builder needs cash and is offering bldg. at cost. For appointment ph. C. A. Pollock, Triangle 0061.

24 FLAT,

Chatham Fields; each apartment has 5 room efficiency; rent $21,000 year; requires $18,000 cash; will pay big dividends on the investment.

GLATT & PRICE.

6827 Stony Island-av. Dorchester 8800.
8026 Cottage Grove-av. Vincennes 6920.

12 FLAT, COLORED.

Pressed brick; steam; mod.; rents, $8,700; one mortgage, $15,000, 5 years; sell at 4½ times rental, or will trade for 2 or 3 flat So. Shore, Hyde Park, or North Side. This is a real source of revenue for some one. Mr. RATNER. H. J. COLEMAN & CO., 4705 S. State-st. Drexel 1800.

FOR SALE—SIX APTS., ALL 5 ROOMS. 6 garages. Mortgage $33,000, five years. Rental $9,144 per year. Price $65,000.

GEORGE C. BOUR & CO.

2010 E. 71ST. MID. 0877.

FOR SALE—HIGH GRADE 32 FLAT, CALUmet-av. at 58th-st.; income $23,000; need $15,000 cash; will take back 2d mtg. to expire with 1st due 5 yrs. [Mr. Fisher.]
LEON KIRK & CO.,
220 E. Garfield-blvd. Atlantic 3100.

FOR SALE—LESS THAN 5 TIMES INCOME: white property; 6110 Kimbark-av., 3 story, 23 rooms, stone front, brick bldg.; brick garage; lot 27½x173; income $7,200; price $34,500; cash required, $10,000. Monroe Kohn, 330 S. Wells-st. Wabash 8358.

FOR SALE—MARQUETTE-RD. 12 APT. bldg., 4-5-6 r., 100% rented; income $11,220; mtg. $33,500, 5½%; pr. $74,000. Trade for smaller imprv. or good mtg. paper and sm. cash payment. Midway 3501.

FOR SALE—GROVELAND PARK 3 FLAT; excellent condition; 2 car garage; $5,500 1st mtge. straight; home and income here. E. E. BALDWIN AGENCY & LOAN CORP., 3450 Indiana-av. Douglas 1020.

FOR SALE—2 FLAT, BY OWNER, IN South Shore, 5 and 6 rms., 2 gar.; easy terms.; no brokers. 7306 Luella-av. Saginaw 4054.

FOR SALE—WOODLAWN SIX APT. BLDG.; income $7,728 a yr.; price $46,000; mtg. $25,000; no trade. Mr. Glover.
H. O. STONE & CO. Midway 2014.

FOR SALE—COLORED; BRICK 2 FLAT; heated; newly decorated; bargain; $6,950; easy terms. Address S M 105, Tribune.

FOR SALE—15 APT. BLDG.; 12 4S, 3 5S; n. w. cor. 80th and Paulina; part trade; no agents. Beverly 9510.

FOR SALE—MODERN 2 FLAT, BRICK; LOT 50x125; h. w. heat; 2 car gar.; 71st and South Pk.; $11,500. Lawn. 0722 aft. 7 p.m.

FOR SALE—$15,000 EQUITY IN 4 APT., 1 yr. old, 8120 Crandon-av., cash or trade for smaller. CLASEN. Ph. Superior 9404.

FOR SALE—7915 MARYLAND-AV., 3 APT., 5 rms. each, 1 garage; price $29,500. Humphrey & Grubb, 907 E. 47th. Ken. 9800.

FOR SALE—2 FLAT FRAME NR. HALSTED, 6-6, bath, elec.; rent $58; cash $500, bal. $50 monthly. Ph. Yards 0807.

FOR SALE—EXC. WELL BUILT 3 FLAT bldg., 6 rms., dbl. plumbing; gar.; ½ blk. park; $5,500 cash; pr. $23,500. Aust. 5697.

FOR SALE—2 FLAT; STM. HT.; 2 CAR brk. gar.; pr. $13,500. Owner. Fairf. 5463.

APARTMENTS—S. W. SIDE.

FOR SALE—OWNER SACRIFICES 3 FLAT frame and garage, stove ht.; 50 ft. lot; no assessments. Republic 3257.

APARTMENTS—NORTH SIDE.

NORTH SIDE'S FINEST 36,

consists of 6-3s, 24-4s, with roller beds, and 6-5s; 100% rented; elec. refrig. and ventilation; Craftex walls; colored tile baths; Spanish exterior and interior; 1 blk. L and bus. 1st mtge. $175,000, due 1934. Location and high quality of bldg. assures splendid investment. Will take cash, ripe vacant, or 3 or 6 apt. in exchange. Brokers' co-operation invited. MR. BENNINGHOVEN, W. F. CRANLEY & CO., 6570 Sheridan-rd. Rogers Pk. 7100.

A BARGAIN

34 apt. and 2 stores, new corridor type building at one of the busiest transfer corners, near Lincoln Park; annual rental, $22,000 [unfurnished]; will sacrifice to raise $25,000 cash immediately or for good collateral paper; this is an opportunity. Address S F 360, Tribune.

NEW BLDG.—48 APTS.

7 5s, 12 4s, 18 3s, 6 2s, large, light rms.; lot 108x165, south of Montrose; rental $57.50 to $90 mo.; total, $35,000 yr. Mtge. $180,000, due 1934; latest improvements, built-in tubs, showers, decorating, in-a-dor beds; cash $15,000; price, $235,000.
T. J. O'Donnell & Co., Edg. 5725, 4840 Sher.

FOR SALE—BARGAIN, 75 APTS., 14 GArages, 4 stores; all rented, $61,000 yr.; no concessions; only 1st mtge. of $280,000. Want offer. Take part trade. PLOTKE & GROSBY, Owners, 111 W. Washington-st. State 5568.

2 SPLENDID BUYS.

mod. 17 flat brk. cor. bldg., Rog. Pk., e. of Clark. Fine income. Reas. I have also a 3 story brk. apt. bldg. on Hudson-av., at a bargain. Low payments. Owner, Sunny. 1979.

FOR SALE—NEW HIGH GRD. 18 APT. IN select Ravenswood location; mechanical refrig.; large 3-4 rms.; income $17,340; mtg., $75,000; trade for smaller imp. and cash. ARTHUR KRUGGEL & CO., Longbeach 5531.

2 APTS., $10,500.

5 and 5 rms., frame apt. bldg., only $1,500 cash; near Clark-st.
RALPH H. BEESLEY, 4219 Irving Pk.-blvd.

3 APT., BRICK, $16,500.

2 car gar., wide lot, e. of "L"; 6 rms. each; $4,000 cash. BARGAIN. Ardmore 2838.

FOR SALE—NEW 3 APT. ON 33 FT. LOT; very high grade; near Campbell-Bryn Mawr; $23,500; about $3,500 cash; bal. $85 mthly.; no brokers. Address P P 73, Tribune.

FOR SALE—MODERN 6 APT. IN EDGEwater, near the lake; rent $8,460; price $60,000.
MADDEN BROS., 140 S. Dearborn-st.

FOR SALE—CHOICE 3 FLAT BRK. BLDG. Hampden-ct., nr. Wrightwood; 7-8-8 rms.; stm. ht.; lot 32x149; only $31,000. E. G. PAULING & CO., 5 N. La Salle. Main 0250.

FOR SALE—OR TR. 12 APT. E. OF CLARK, all 4 r.; rollaway bds.; 6 with glzd. pchs.; lot 50x150; 100% rentd.; Rog. Pk. 1166.

FOR SALE—$5,000 CASH BUYS EQUITY IN substantial 3 apt. 37½ ft. lot, E. of Clark. Wolf, 3266 N. Clark.

FOR SALE—DANDY NEW 6 FLAT; ALL 6 rooms; 4 car heated garage; electric refrig.; will trade; price $53,000. Sheldrake 8602.

FOR SALE—BEAUT. 3 FLAT BRK., 3-6 rms. and 5 rm. cottage in rear; price $15,500; stove ht. 2111 Sheffield-av. Call Irving 0892.

FOR SALE—3 APT. BRK. BLDG., 5 RMS. and S. P.; Edgewater; lot, 30x125; only $23,500. Call Ravenswood 2550.

FOR SALE—ROGERS PARK 6 APT., E. OF L and 2 blocks to lake; mod. bldg.; must sell; princip. only. Address P P 458, Tribune.

FOR SALE—HI. GRADE N. SHORE 6 APT. ½ blk. lake; 6 rms., sun par., 2 baths, 3 gar. Only $68,000; cash $20,000. Div. 3317.

FOR SALE—MOD. 2 FLAT BRK., 6-6 RMS.; h. w. ht.; 5936 N. Maplewood; imm. poss.; pr. $17,500. Owner, Keystone 2044 or 4465.

FOR SALE—2 FLAT BRK., EDGWTR. DIS.; ideal trans. Ph. Ravenswood 9288.

FOR SALE—2 APT. BRI., 6-6, H. W. H., 2 car gar., 1 bl. Loyola exp. Shel. 3171.

APARTMENTS—N W. SIDE.

FOR SALE—LARGE 2 FLAT, 6-6 RMS., $18,500; hot water heat, tile bath, all oak trim, glazed and screened porch, plastered basement ceiling, 2 car garage, street and alley paved and paid.
WATSON BOND AND MORTGAGE CO.,
5624 Irving Park-blvd.
Branch office, 5525 Belmont-av.

FOR SALE—NEW, HIGH CLASS 3 APT. bldg.; all extra lge. 6 rms.; double plumbing, tile kitchens and baths, electric refrigeration, 3 car brick garage; lot 37½x125; nr. Kimball L terminal. Income $4,000. Priced very low, $5,000 cash and terms. E. LINN, Builder, 5200 N. Kimball-av. Irving 4011.

FOR SALE—FINE 2 FLAT, 6 R., NR. L, Lawrence and Kedzie cars; very well built bldg.; owner going to Calif., will sell; worth the money; newly financed. O'DONNELL, TACKETT & STEINBACH, 4750 Broadway. Edgewater 4006.

LOOK AT THIS 3 FLAT.

It's a real bargain. 3933 N. Whipple-st.; $3,500 cash req.; owner 1st flat, or DIFFENDERFFER & CO., 3157 Harrison-st.

FOR SALE—2 FLAT BRICK, NEW, 5 RMS., Albany and Belmont district; price $14,500; equity $4,500; will take vacant, mtge. paper, or cash. HEY & RADACK, 3939 N. Ashland-av. Graceland 7006.

FOR SALE OR TRADE—FOR BUS., VAC. or acreage; a 32 flat bldg. on bus. ground, 100x125; 1 blk. from full section line; gd. L tr.; fronting on st. car line.
Chicago Traders Realty Co., State 4838.

FOR SALE—CORNER 6 FLAT, NEW BLDG., 1 year old; steam heat; price $31,000; cash $5,500; must be sold this month; s. e. cor. Lockwood and Montana. Call at owners. MR. FINE, 321 S. Kedzie.

FOR SALE—IDEAL 2 FLT. BRK. MOD. tile walls in bath, h. w. ht.; nr. Cicero and Wellington; st. and alley pd.; pr. $13,500. $5,000 cash. Private party; sacrifice. Inq. 3120 N. Cicero-av.

FOR SALE—BEST OFFER BUYS THE S. E. cor. Belle Plaine and Kimball, 13 apts., all 4 rms., 18 mos. old. Rental $10,000. Consider cash and smaller. Blue Bros., Exclusive Agts. Phone Graceland 9664.

$1,000 CASH.

Brick 2 flat, Byron-st., near Cicero-av.; balance terms to responsible party; bargain. Address owner, K H 377, Tribune.

FOR SALE—2237 N. LA CROSSE, BRICK 2 flat; fine 35 ft. lot; immed. poss.; easy terms; nicely financed; $12,000. No brokers need apply. Franklin 3302 [PRESCOTT].

REAL ESTATE FOR SALE.

APARTMENTS—N. W. SIDE.

FOR SALE—NEW, MOD. 6 FLAT, 5 RMS., sun parlor, glazed sleeping porch, $45,000; near Kimball L terminal. E. LINN, owner, 5200 N. Kimball-av. Irving 4011.

APARTMENTS—WEST SIDE.

FOR SALE—BARGAIN, 1328-1330 S. TALman-av., near Ogden-av., 2 pressed brick bldgs. with stone basements on lot 52 wide; one 5-5-6 rooms, one 4-6 rooms; gas, elect. and baths. For quick sale $13,500. L. J. RIENDEAU, owner, 3147 W. 16th-st. Rockwell 5840.

FOR SALE—ADAMS NR. COLUMBUS PK. 4 flat, 5 r., sun p., sleep. p.; gar.; $34,000; cash $5,000, bal. $75 mo.; 5 yr. Cent. 9585.

FOR SALE—3816 LEXINGTON, NEW 3 FL., 5 rm., s. p., gar. Address F G 255, Tribune.

BUSINESS PROPERTY—SOUTH.

FOR SALE—BUSINESS PROPERTY; SIX stores, seven flats and theater; income $19,000; will consider a trade; very attractive piece of business property and has a good future.

DRAPER & KRAMER,

6154 Cottage Grove-av. Fairfax 0418

BEST BARGAIN FOR 1928,

N. W. cor. 47th and St. Lawrence, 7 stores, 12 offices; rental $18,660; price $130,000; $30,000 cash needed.

HOBBS & GRUBB, Exc. Agts.

446 E. 47th-st. Atl. 4610-11-12.

FOR SALE—E. 71ST, BLK. W. STY. ISL., 2 stores, 1 apt.; snap $13,500; $5,000 cash. 7208-12 S. Halsted, auto showrm. with lg. storage space in rear. Barg. if sold at once. Midway 2377-3247.

FOR SALE—BR. STORE BLDG., HALSTED-st., at entrance to Stk. Yds.; mtg. $5,900; pr. $7,400. HOUGH, 4213 Halsted. Yds. 0807.

FOR SALE OR TRADE—GARAGE; LONG term net lease; good income. Wm. J. Klibanow, 3804 Roosevelt-rd. Kedzie 5614.

FOR SALE—OR RENT—STABLE BLDG., 100 x125; suit. contractor. 3227 Shields-av.

BUSINESS PROPERTY—NORTH.

FOR SALE — SEE US FOR BARGAINS. Dearborn-st. near Division-st., 75.5x150; only $12.50 sq. ft.

E. Elm-st., 125x103.5; price only $17 sq. ft. Mr. Rutledge.

BRANIGAR BROS. CO.,

160 N. La Salle-st. Cent. 8147.

BROADWAY AT WILSON.

4647-51 BROADWAY, OPP. L STA., 4 story bldg., 50 ft. front, 3 stores, between Woolworth and Kresge; sac., closing estate. W. J. BOYD & CO., Randolph 5153.

FOR SALE — CORNER BRICK BLDG., 18 flats and 4 stores; stove heated and all rented to good tenants for $9,000 annually; across street from Field development; $20,000 cash required. Main 1402.
BROOMELL BROS., 111 W. Washington-st.

FOR SALE—GOOD BLDG. ON N. CLARK, nr. Wellington; stores and flats; all rented to good tenants; $10,000 cash required. Broomell Bros. Main 1402.

FOR SALE—MY 5 STORES AND 14 APTS.; all rented; income $16,300; will consider small trade. Address K Y 139, Tribune.

FOR SALE—1348 N. CLARK; VALUED UNder advancing prices on this st.; can be altered to net high return. Central 4614.

BUSINESS PROPERTY—N. W.

FOR SALE—JUST OPENED BRAND NEW 66 room hotel and restaurant in heart of best North-av. bus. dist.; compl. furnished; aut. elev., switchboard; 1st mtg. $100,000, 6½%, 10 yrs.; reas. prepayts. Price $157,500; $20,000 cash. Might cons. tr. Address M K 75, Tribune.

FOR SALE—$3,000 CASH DOWN WILL buy you modern store and apt. bldg., 6 4 rm. apts., 2 stores with full bsmt.; 4 car gar.; stm. ht.; no reas. offer refused; owner on premises. 3801 N. Crawford-av.

FOR SALE—LARGE BRK. STORE AND flat, Milwaukee-av., nr. Logan-blvd.; good for any business; imm. poss.; barg. $25,000; cash $7,000. Ph. Owner, Keystone 2044 or 4465.

FOR SALE—OR TRADE—6 NEW STORES, stove ht., and $10,000 mtge., for large bus. prop. or bus. vacant. Owner, Shel. 5726.

FOR SALE—2 STRS., 6 FLTS., NEW, NR. tran. cor.; inc. $5,160; 1st mtg. $30,000; pr. $47,000. Lindsey, 4830 Madison. Man. 3400.

FOR SALE—SACRIFICE 2 STORY BRICK store and 6 room flat; h. w. heat; 2 car gar.; good loc.; reas. Van Buren 0137.

FOR SALE—NEW BLDG., 3 STORES RENTed; gd. buy, by owner. Merrimac 8988.

FOR SALE—BUSINESS COR. VACANT, N. W. side; reas.; by owner. Merrimac 8988.

BUSINESS PROPERTY—WEST SIDE.

FOR SALE—SPLENDID CORNER IN BEST Italian-American district; stove heated stores, flats and office; all rented to good tenants. Only one mtg. and can be bought with small cash. Main 1402. Broomell Bros., 111 W. Washington-st.

FOR SALE—2 STORY BUILDING, STORE and 7 rm. flat, 6 car brick gar.; fine business location; price $12,500; cash, $4,000; owner. Kedzie 7043.

HOUSES—SOUTH SIDE.

AT GROUND VALUE.

Woodlawn-av., near 47th-st.; detached residence on lot 60x297; also large garage. Price $37,500.
R. M. O'BRIEN & CO.
3459 Indiana-av. Douglas 1588.
311 E. 47th-st. Drexel 1176.

WOODLAWN HOME.

Nr. U. of C., I. C., L; 10 r., 2 baths; ideal home and income; $15,000, sm. cash payment.
HYDE PK. HOME GROUND VALUE.
9 r., 2 baths; 4 car gar.; lot 50x150; to close estate will make low price. Tel. Midway 2377-3247.

LEAVING TOWN.

Must sell 5 rm. brk. bung.; 2 car gar.; wide lot; on Blackstone-av. nr. 82d; conv. school and transp.; sacrifice $9,500, terms. WOODRICH BROS., Plaza 1200.

FOR SALE—BARGAIN, 6148 EVANS-AV.; fine 6 rm. residence and 2 car gar.; lot 30x125 ft.; must be sold to close estate; best offer takes it; only $1,750 cash required, bal. like rent. [Kallas], R. L. GEAR & CO., 625 E. 63d-st. Fairfax 4400.

FOR SALE — REAL HOME, HIGHLY REstricted, Avalon Park, 6 rms., 3 bedrms., 2 sun parlors, sleeping porch, extra lavatory; h. w. ht. 2 car gar. Paved alley. Good schools and trans. $13,500 for quick sale. Terms. Address M K 160, Tribune.

FOR SALE—HAVE EXCELLENT OLD house at 4835 Lake Park-av., on 50 ft. lot; can be bought for ground value.
O'DONNELL, TACKETT & STEINBACH,
4750 Broadway. Edgewater 4006.

FOR SALE—$300 CASH AND $65 PER month buys a 5 room modern bungalow on Seeley-av. near 87th-st. Price $7,750. [Barney] H. O. STONE & CO.,
1161 E. 47th-st. Oakland 1302.

5611 S. WINCHESTER-AV.

6 r. brick at $7,950; easy terms; 2 baths; paved alley; near 2 schools. WHITE, 9437 S. Ashland. Beverly 8286.

FOR SALE—BIGGEST BARGAIN IN BEVerly district; 6 room Dutch colonial, almost new; 41 foot lot, splendid neighborhood; Rock Island trains, Ashland cars. BARTHOLOMEW O'TOOLE, 8941 Loomis-st.

FOR SALE—10 ROOM STONE FRT. HOUSE, electric light, in good repair. Giles-av., nr. 34th-st., price $6,000.
W. H. BOWERS & CO.,
Calumet 0983. 6 E. 31st-st., N. E. cor. State.

FOR SALE—8 RM. BRK. HOUSE, 2 BTHS.; stm. ht., 1 blk. I. C., near 48th and Dorchester; pr. $9,000; cash, $2,000; reas. terms. Atlantic 5400.

FOR SALE—DISTINCTIVE ENG. RES. OF 7 rms.; tile wall bath; h. w. ht.; elect. refrig. 8347 Throop-st., or phone Beverly 7900 for appt. Terms.

FOR SALE—ENGLISH COLONIAL DISTINCtive app., 6 rm. brk. celotex, 2 lav., water ht., 20x24 gar., frt. drive; loop 28 m., I. C. elect. Pullman 8444.

FOR SALE—NEW 6 RM. BRICK BUNGAlow, h. w. heat; side drive; garage; price reas. 8206 Paxton-av.

HOUSES—SOUTHWEST SIDE.

FOR SALE—MOD. 5 AND 6 RM. BUNGAlows, furnished with high grade furn.; small down payment; $60 mont., includes furn., all interest. 4600 Archer-av., 1 block N. at 4423 Trumbull-av. O. Lang, Builder and Owner.

HOUSES—NORTH SIDE.

HOUSE.

8 room stucco house can be bought at ground value. Lot 42x125. Four blocks from Loyola elevated. See C. W. Adams, Rog. Pk. 1856. BAIRD & WARNER, INC., 1349 Morse-av.

FOR SALE—FOR FAIR GROUND VALUE, my beautiful corner residence, in exclusive Lake View district. Modern, substantial 9 room house, beautifully finished. 142 feet frontage; $15,000 cash required, or will consider new 7 room co-operative apartment on trade. Phone Franklin 1142 or Buck. 7384.

FOR SALE—AT A BARGAIN, 5 RM. BRICK bung., h. w. ht., 2 car gar., only $11,500; small amount of cash; E. Z. terms.
HENRY W. HOFMANN & CO.,
6426 N. Western. Briargate 4000.

FOR SALE—FULLERTON NR. LINC. PK., 12 rms., 3 baths, 30x175, garage, $37,500. Other bargains Lincoln Park district.
CROWE BROS. & CO.,
Dearborn and Chicago. Superior 3700.

FOR SALE—AT GROUND VALUE, 1304 Carmen, nr. Argyle L; 8 rm. house; hot water ht.; garage; lot 40x150; must be sold. Rogers Park 4140.

FOR SALE—8 RM. BRK. COL.; GAR.; ROG. Pk., nr. lk.; lot 50x133. Address H 370, Tribune.

FOR SALE—BUY A BUNGALOW AND WE will assume your lease. 6600 blk. N. Sacramento. Ph. Builder, Whitehall 4253.

HOUSES—NORTHWEST SIDE.

FOR SALE—NEW BEAUTIFUL 5 R. BUNG., Queen Anne rf.; space for 4 more large rms. in attic; good loc.; West on Irving Pk.-blvd. $500 cash, balance E. Z. monthly. Terms. Call Keystone 3650. Kil. 4038. Pen. 4079.

FOR SALE—SEND FOR LITERATURE, BIGgest bungalow opportunity on Northwest Side. Henry Rasmussen, 6405 Northwest-hwy.

FOR SALE—6 RM. HOUSE, FURNACE HT.; garage; $6,700; nr. 3 car lines; easy terms. MANON, 4915 Irving Park-blvd.

FOR SALE—4 RM. COTTAGE; GOOD LOC.; ideal for small family; $250 cash, $25 mo. Owner. Address M O 54, Tribune.

REAL ESTATE FOR SALE.

HOUSES—NORTHWEST SIDE.

QUICK ACTION NEEDED.

New 5 rm. brk. bungalow, steel construction, glazed porch, fireplace, etc.; near Ridgeway-Fullerton-avs.; $8,250, cash $750; also new bungalow built the same on Patterson-av., Portage Park, and Foster-av., Jefferson Park; also many other good buys in different locations.
ADVANCE REALTY CO., 4916 Irving Pk.

FOR SALE — 6 RM. FRAME RESIDENCE with furnace ht., oak finish, cement basement; 2 car gar.; street and alley pvd. and paid for; price only $6,500; small down payment, balance $50 mo., incl. int. Call at 3717 Armitage-av., or ph. Spaulding 4280. CHARLES JARCHOW, REALTOR.

Are You Still Paying Rent?

A man with good references and $100 can buy an improved lot in built up neighborhood for $12 per month, with privilege of building a small home this spring. VOLK BROS., 7172 W. Grand-av.

Biggest Bargain in City.

4 room house, with water, sewer, sidewalks, lights, and gas all paid for. Near Belmont and Central. This is not a garage house. Price $3,200; $300 cash, $30 month. VOLK BROS., 5555 Belmont-av.

$500 CASH.

New 5 rm. brick bungalow; hot water heat; street and alley paved and paid.
CHAS. M. WRAY.
5347 Lawrence-av. Pensacola 7700.

WILL SACRIFICE

my small cottage on rear of large lot; good neighborhood on Grace-st.; paving in; price $3,000; only $300 cash, balance $30 a mo.; stop paying rent. Address S T 542, Tribune.

HOUSES—WEST SIDE.

FOR SALE—7 RM. BR.; NEW STM. PLANT and plmbg., large encl. porch, 2 car gar.; pr. $6,500, with $1,000 dn.; must sell at once. Hostetter & Co., 137 N. Kedzie. Ked. 1919.

VACANT—SOUTH SIDE.

South Shore Drive Bargain.

50x200, Vol. 3., overlooking lake, 2 blks. to I. C. station, bus service, ideal location for hotel or apts. Priced for quick sale at $650 per ft. Terms.

South Shore Investment Co.,

2547 E. 75th-st., Perrin. So. Shore 8173.

FORCED TO SELL.

S. E. cor. 79th and Lowe, nr. Halsted, 168x110; consid. good mtg. pap. or trade for imprvd.; will make close deal.
So. Chgo.-av., cor., blk. W. Sty. Isl., $175 ft.
Ashland-av., bet. 69th and 70th, $150 ft.
MIDWAY 2377 OR 3247.

FOR SALE—WE OWN IN FEE SIMPLE vacant land on South Michigan-av., between 32d and 33d-sts., clear of incumbrance, 200 ft. front by 145 ft. deep, west front; will sell or trade and take back mortgage on property. Answer by letter to Edgar Crilly, 35 S. Dearborn-st., Chicago.

BARGAINS FOR BUILDERS.

Hermitage, near 88th, 50x125; $3,400.
Laflin, nr. 87th, 25x125; $1,800.
TITLE CLEARANCE BUREAU,
133 W. Washington. Franklin 1158.

BUILDERS!

Woodlawn corner, apt. hotel site 80x127; under $800 a foot.
WAGNER BROTHERS, Excl. Agts.,
6212 Cottage Grove-av. Fair. 2000.

GOOD BUY.

Corner 125x125, facing 3 streets, zoned for 18 story bldgs., nr. Jeffery I. C. station, elec., rapid trans. [Jensen.] Fairfax 8200.

A GOOD BUY.

125x125, facing 3 streets, zoned for 18 stories high; near Bryn Mawr I. C. Ry. Sta. Rapid transit. JENSEN, Phone Fairfax 8200.

FOR SALE—OR EXCHANGE—75X180, SO. Shore apt. hotel site on Crandon-av., near E. 67th-st. Take 2 or 3 flat in So. Shore as part payment. Address H 184, Tribune.

FOR SALE—LOTS NEAR BEVERLY HILLS, only $690. FRANK DE LUGACH, owner, 9349 S. Western-av. Ph. Beverly 8300.

FOR SALE—OWNER MUST SELL; S. E. cor. 70th and Constance; 50x134; restricted. HOWARD BLUM. Victory 8844.

FOR SALE—90 FT. FRT. ON VERNON, NR. 103d; I. C. trans. Address H 97, Tribune.

FOR SALE—50 FEET ON 79TH, NR. EMerald, so. frt.; $800 ft. Englewood 5410.

FOR SALE—60X200 FT., $650 FT.; $10,000 req.; S.S.-dr. at 77th. Address G 87, Tribune.

VACANT—SOUTHWEST SIDE.

Residential Lots Near 63d and Austin-av. for $575.

They have sewer, water, sidewalks in and paid for; short distance from 80 factories that are employing thousands and thousands of people.

A. W. KOMAREK & CO.,

63d-st. and Central. Prospect 0644.
63d-st. and Cicero-av. Republic 4256.
Cicero and Archer-av. Virginia 1730.

FOR SALE—4 LOTS, W. 69TH-PL., SPLENdid Marquette Park view. Call MR. BOURNE, Wentworth 5056.

VACANT—NORTH SIDE.

BARGAIN FOR BUILDER.

Robey, nr. Howard, 25x150; $4,500.
TITLE CLEARANCE BUREAU,
133 W. Washington. Franklin 1158.

GARAGE OR HOTEL SITE,

75x175 ft., N. Clark-st., close in, near Lincoln Park. Ripe for building. $85,000. W. J. BOYD & CO., 140 N. Dearborn-st.

FOR SALE—$50 CASH, BAL. $10 PER month, can buy North Side apt. lot for only $850 if taken at once. Address P K 174, Tribune.

BUILDERS!

We have a fine, large apt. site, 3 blks. from Howard L station. Ph. Rog. Park 0458.

FOR SALE—33 1-3X125 ALLEY COR., N. Washtenaw near Pratt; improvements paid; $4,000. Telephone Edgewater 9129.

FOR SALE—MY 30X125 FT. APT. LOT; 3½ blocks to L sta.; sacrifice at $1,495; terms. Address L T 572, Tribune.

FOR SALE—33X125, WASHTENAW, BET. Granville and Rosemont; ripe to improve. Rogers Park 4140.

FOR SALE—12 APT. CORNER, E. OF Ridge, n. of Howard, $5,000 cash. Cent. 0303.

FOR SALE—33 FT., ROCKWELL, JUST N. Devon. $4,500; impr. paid. Shel. 9634.

FOR SALE—APT. SITE, 90 FT., NEAR RAvenswood L. Owner, 4840 N. Leavitt-st.

VACANT—NORTHWEST SIDE.

BARGAIN CORNER. HARLEM AND ROSCOE. 110½x127½.

All improvements in.
$200 a foot.
Easy terms.
ADDRESS G S 558, TRIBUNE.

CLOSING OUT ESTATE.

To close estate, will sell corner on Grace-st., paving all paid for; $800; can accept $200 cash, balance monthly; trust dept. Address L S 500, Tribune.

MUST SELL.

Have fine residence lot near Belmont-av., built up section; will sell for $900; will take $100 cash, $12 a mo. Address S T 559, Tribune.

7 LOTS, $600 EACH,

in city limits of Chicago, 30x125, nr. church, schools, and trans.; $150 down, bal. $10 mo. Sell one or all. Address F H 244, Tribune.

FOR SALE—MY 50 FT. LOT IN BEST SECtion of northwest side for $600; must have $200 cash, balance monthly or 3 yr. mortgage. Address L S 474, Tribune.

FOR SALE—MY LARGE RESIDENCE LOT nr. Addison-st.; paving and other improv. all pd.; price $1,200; only $300 cash, balance $18 a mo. Address S T 541, Tribune.

FOR SALE—200 FT., 50 FT. FROM TRANSfer corner; A1 site for stores and small apts.; owner needs money badly; attractive terms; make offer. State 4670.

FOR SALE—LOT, 30X125 FT., 6100 W. Barry-av., $1,300. Owner, P. PALMER, 4340 W. Jackson-blvd. Mansfield 4130.

FOR SALE—50X125, NR. NORTH AND Oak Park-av., $3,500. Address M G 286, Tribune.

FOR SALE—CULLOM AND KEDVALE, S. w. cor.; 97x175 ft.; good for 36 flat. PR. $26,000; TERMS. ROG. PK. 7989.

FOR SALE—70 FT. ON LAWNDALE-AV., near Chase; will sacrifice; no brokers. Van Buren 0320.

FOR SALE—50 FT. ON AVERS-AV. NEAR Chicago-av. for $3,250. GEO. G. NEWBURY & CO., 8 S. Dearborn.

FOR SALE—S. W. COR. LONG AND DRUMmond, 51x125; $6,000; ½ cash. Shel. 9634.

VACANT—WEST SIDE.

A SNAP.

Widow needs cash. Will sell West Side Bungalow site or 50 ft. bus. vacant; any reasonable cash offer. Highly restricted and improved. Address S M 176, Tribune.

ATTENTION, BUILDERS.

600 ft. frtg. in 1 parcel; sewer, water, sidewalks, st. pav., all in; ready for immed. bldg.; 2 blks. C. & N. W. sta.; 6 b. to L; accept 2d mtg. or contract paper in payment. Address owner, P S 53, Tribune.

BUILDERS' OPPORTUNITY.

Party in need of cash must sell ½ blk. of highly restricted apartment property. Ready for building. Address S M 146, Tribune.

REAL ESTATE—MFG. PROPERTY.

FOR SALE—WILL BUILD TO SUIT, 5,000 sq. ft. bldg., Grand nr. Western; tms. less than rent. Regan Const., Franklin 5363.

FOR SALE—5,000 SQ. FT., 1 STORY FACtory bldg., Northwest Side; exc. tran.; little cash required; barg. Owner. Bruns. 4860.

FOR SALE—151,000 FT. OR DIVIDE; B. & O. C. T. Ry.; nr. L sta.; paved street; 50c. CHANDLER & MONTAGUE, Randolph 1828.

FOR SALE—BELT SW. SITES, W. S., CLOSE in, 40c ft. and up; build at cost; spec. tms. Hruby Bros., 17 N. La Salle. Fra. 1793.

FOR SALE—1 STY. BLDG., 26,000 SQ. FT., cheap; easy terms. Franklin 4860.

FOR SALE—OR RENT—3 STORY BLDG., 25 x80, 3165 Archer. Ph. Lafayette 2127.

FOR SALE—6,250 SQ. FT. CORNER ON car line; $6,500. Franklin 4860.

REAL ESTATE—MFG. PROPERTY.

FOR SALE—
Light manufacturing building, three stories and basement, brick construction, suitable for any industrial manufacturing business; oil heating, incinerator, elevator, gas and oil tanks, light and airy; size of lot, 25 feet by 150 feet; building, 25 feet by 70 feet; located in city of Milwaukee, downtown section, within four blocks of Milwaukee's new $5,000,000 Court house; price $17,500. Address all inquiries to Mr. B. Schaar, 818 Winnebago-st., Milwaukee, Wis.

FOR SALE — 60X125 FT. OF PROP. ON main highway; switch track facilities, on grade Penn. R. R.; zoned for industrial; price for quick sale, 33 1-3c per sq. ft. J. L. HESS, Midway 0050. 2257 E. 71st-st.

FOR SALE—NEW 1 STORY BRICK MFG. bldg., at 2735 N. Crawford, 50x125, truss roof, front and rear drives; heated. See BEUTLICH, Belmont 1201.

FOR SALE — OPPORTUNITY; UNUSUAL bargain; 32,500 sq. ft. of conc. spkld. bldg., near team tracks; PRE-WAR PRICE for immed. action. Randolph 2311.

FOR SALE — FACTORY SITES ON RAILroad switch; low prices to close account. CALLISTUS S. ENNIS & CO., 35 E. Wacker.

REAL ESTATE—OAK PK., AUSTIN.

FOR SALE—$10,300 BUYS 6 ROOM AUSTIN home in EXCELLENT CONDITION THROUGHOUT; NEWLY DECORATED; large liv. rm. and din. rm.; 3 lovely bedrooms upstairs; SPLENDID BATHROOM, Sherman tub, ped. lav.; 2 car garage; terms.

APARTMENT VACANT BARGAIN; 50x142 ft.; within 3 blocks of steam and "L" transp. and heart of busy shopping district; at present improved with 2 flat frame, h. w. heat; price $15,000.
F. A. HILL & CO., INC., EXCL. AGENTS,
5636 W. Lake-st. Austin 0131, Euclid 133.

W. H. WRIGHT & CO.

WANT A BUNGALOW? Here's a 5 rm. BRICK BUNGALOW near Austin-blvd. and "L" sta. Spacious screened porch. Lovely rooms. GARAGE. Only $8,250.
AUSTIN OFFICE—5613 W. LAKE-ST.
Phones: Austin 0681—Euclid 833.
OAK PARK OFFICE—837 S. OAK PK.-AV.
Phones: Euclid 5755—Austin 1856.

W. H. WRIGHT & CO.

FOR SALE—OAK PARK 4 APT. BLDG., 6 rms. each; ONLY 1 blk. to Lake St. "L" sta.; 4 heating plants; e. frt.; bus. and apt. zone; lot 50x140; 2 car gar.; rental OVER $2,800 unheated; PRICE $25,000; TERMS.
COOK & SKILLIN, Realtors.
Oldest Real Estate Office in Oak Park.
1043 South-blvd.
Columbus 9898. Euclid 9800.

MRS. R. C. DAVIS.

SPLENDID BRICK HOME on beau. wooded grounds; 50x218; spacious liv. rm., cheerful din. rm., conven. kitchen with brkfst. nook; LARGE BEDRM. AND TILE BATH 1ST FL. 3 large bedrms. and tile bath 2d flr.; h. w. ht., 2 car brk. gar. A GENUINE BARGAIN for $23,000.
401 South-bl., O. P. Mans. 1317; Euc. 262.

FOR SALE—16 RM. HOUSE, ALL RENTED, bringing in income over $400 per month; located in central Austin, on lot 50x201; zoned for 3 story apts.; price $20,000; less than other ground has sold for in vicinity; terms.
F. C. PILGRIM & CO.
5637 W. Lake-st. Austin 1680—Euclid 380.

WAS $20,000,

reduced to $17,500; this fine 6 rm. brick res. with tile roof, side drive, 2 car gar., h. w. heat, 50 ft. lot, natural fireplace; an exceptional offering. T. A. HOLM & CO., 905 S. Oak Park-av. Euclid 905—Aus. 8735.

MRS. C. J. VAN DOREN.

BRICK 4 FLAT, between Madison and Lake-sts., in Oak Park; 6 rms., 2 BATHS; steam ht.; 4 car brk. garage......$40,000
415 South-blvd., O. P. Euc. 8948—Mans. 6040.

FOR SALE—BEAUTIFUL 6 R. H. W. HTD. Queen Anne res., Oak Pk., nr. Ascension ch. and Jackson-blvd.; lge lot; for IMMED. SALE, $10,500 will buy this home. 914 Gunderson-av. Euclid 1893.

FOR SALE—$750 CASH TAKES 5 RM. HSE. nr. Met. L, stores, and school. Lg. liv. rm. across frt., extra lg. chambers, firep., bkcses., oil ht. Lot 35x125, garage; $8,500. Mansfield 1008.

FOR SALE—2 FLAT BRICK, 5-6; 2 CAR gar.; wide, deep lot; 2 htg. plants; so. of Chicago-av.; $13,400; $2,000 cash.
BARRY, McNICHOLS & CO.,
4806 W. Chicago-av. Austin 1100.

FOR SALE—MUST SACRIFICE NORTH OAK Park vacant, 50x166, $4,500. J. STEVENS & SON, 717 North-av., Oak Park. Village 6010.

NORTH AUSTIN BARGAIN.

2 apt., 5-5 rms. and slpg. pch.; 2 heating plants. Apply owner, 1404 N. Leamington.

FOR SALE—S. W. COR. NORTH AND ELMwood-av., 83x125 ft. lot; priced right; only $29,000. Aus. or Euc. 1920.

FOR SALE—CLASSY NEW 3 APT., NORTH Austin; take small trade and cash; 100% rented; good income. Call Kedzie 0027.

FOR SALE—$500 CASH, NEW 6 RM. RESIdence; $8,750; $65 mo. Euclid 1893.

REAL ESTATE—SUBURBAN—SOUTH.

Beverly Hills.

FOR SALE—AN IDEAL HOME IN NORTH Beverly of 6 light, spacious rooms, h. w. ht., oak floors and trim; the lot, 50x160, has many trees and is beautifully landscaped; imprvts. all paid; 3 min. walk to R. I. sta. MAXWELL, 11844 S. Western. Beverly 8531.

FOR SALE — 9822 S. LONGWOOD-DR., beau. 10 rm. house, 4 baths; h. w. ht., lot 100x250 ft.; gar.
J. WM. HOWARD & CO.
10 S. La Salle. 1767 W. 95th-st.

FOR SALE—6 RM. BRICK BUNG., H. W. ht.; 50 ft. lot; 2 car brick gar. Seeley-av., near 96th-st. $13,500. BURNS & SCHALLERER. Beverly 9820.

FOR SALE—CHOICE RES. VACANT IN BEVerly Hills. ELLINWOOD REALTY CO., 1821 W. 103d-st. Beverly 7440.

FOR SALE—WILL LET GO OF MY BEAU. res. lot, 40x125 ft., nr. car line; $140 down; all imp. in. Address L T 571, Tribune.

FOR SALE—1917 W. 103D-ST., OLD HOUSE, lot 100x136; zoned for bus. or apts. L. FICKLEN & CO., 1760 W. 95th-st.

FOR SALE—6 RM. RESIDENCE WITH garage; 2 baths; oil burner; Zerozone. Lot 60x180. Except. barg. 9410 S. Robey.

FOR SALE—40 FT. LOT ON ARTESIAN-AV.; all imp. in, in front of lot; can build 3 flat; cash or terms. Armitage 2760.

FOR SALE—5 RM. BRK. BUNG., 1621 W. 99th-pl., wooded lot; a real buy at $10,500. Brown & Co., 1829 W. 103d. Bev. 7620.

Miscellaneous.

NEW BRICK BUNGALOW,

$4,950, easy terms; this price includes lot; 40 min. from loop, 12c fare; good stores, Consumers and A. & P.; two schools, public and parochial; on ¼ acre lot; basement, furnace heat, complete plumbing, elec. light, inclosed rear porch, sidewalks from lot line to rear of hse., copper screens, shades; will sell on small down payment; $50 per mo., incl. int. Address P Y 584, Tribune.

SMALL HOME—$1,500,

On large tract of ground, 100x300 ft.; this hse. is ready to move into; near schools, churches and stores; have a large garden, raise chickens, enjoy best of health; express trans. to loop, 12c fare, 38 min. service and 25 trains daily; price $1,500; $200 down and $20 per mo.; can show at any time. Address K O 494, Tribune.

FOR SALE—WILL SACRIFICE LARGE 120X150 ft. building site on impr. avenue near Lake Michigan, 4 blocks to new $350,000 bathing beach, walk to Shore line electric station; $500 cash and $20 per mo. will handle. Total price $1,675. Will accept good security as part payment. No agents. Address P T 128, Tribune.

ONE ACRE—$100 CASH,

Bal. $5 per mo.; located only short distance from R. R. sta.; close to fast growing town, 50 min. to loop; schools, stores and churches near; price $500. Address P G 575, Tribune.

10 A. CHICKEN FARM.

This is a real buy; lies high and dry, on a hard road; only 50 min. to Chicago; low monthly fare; it will pay to investigate; $500 cash, bal. small mo. pymts.; price $3,500. Address P P 578, Tribune.

REAL ESTATE—SUBURBAN—S. W.

2 ACRES. SUPERHIGHWAY.

$1,650; 221 ft. on new super highway and 293 ft. of river frontage; can be handled for $330; $17 per mo.; act quick; this is a real buy. Address P L 586, Tribune.

REAL ESTATE—SUBURBAN—NORTH

Evanston.

CENTRAL EAST SIDE.

Beautiful brick colonial home in Davis-st. district of Evanston; house comparatively new and in immaculate condition; contains every modern convenience. 8 spacious rooms with 3 large bedrooms; 2 baths; sleeping porch and ample servants quarters. Gas heat; Servel refrigerator; vacuum system, etc. Beautiful wooded lot, 72x170, with children's playhouse and 2 car garage. Seldom are we able to offer such a home in this location. Moderately priced. See

McGUIRE & ORR,

510 Davis-st., Evanston. Greenleaf 1080.

FOR SALE—IN LINCOLNWOOD, A BRAND new attractive English cottage type brick 7 rms., 2 baths, $28,500; or 8 rms., 3 baths, $29,500. A distinctly worth while value.

HOKANSON & JENKS, INC.,

513 Davis-st. EVANSTON. Greenleaf 1617.

FOR SALE—COMFORT AND SPACE IN THIS 9 rm. stucco house, on large wooded lot; roomy garage; clever laundry; sunny rooms; $18,000. Make offer. Exclus. Mrs. Fuller, 522 Davis-st., Ev. Univ. 8240.

FOR SALE—BEAU. 9 R. RES., SPACIOUS grds., overlook. lake, N. Evanston; will sac. and give im. poss. Strassheim & Co. Buck. 1300.

FOR SALE—HOMES ON NO. SHORE. MRS. FULLER, 522 Davis-st. University 8860.

Glencoe.

QUAINT OLD ENGLISH

Brand new BRICK, amid oak trees; 7 large rms.; English leaded windows; 4 large bedrms.; 2 peach and lavender tile baths; att. garage; only $26,000.

QUINLAN & TYSON, INC.,

746 Elm-st. Winnetka 2196.

FOR SALE—125X180, CHOICE WDED. VAcant, suitable for 1 or 2 homes; nr. Skokie club. Ph. HEINSEN, Winnetka 254.

FOR SALE—HOUSES AND VAC. PPTY. ALL North Shore suburbs. FREDERICK H. THOMAS & CO., Winnetka and Chicago.

REAL ESTATE—SUBURBAN—NORTH

Highland Park.

Hubbard Woods.

Kenilworth.

Lake Bluff.

Niles Center.

Wilmette.

Winnetka.

Miscellaneous.

HOUSE AND ¼ ACRE, $1,500.

REAL ESTATE—SUBURBAN—N. W.

Arlington Heights.

Mount Prospect.

Palatine.

Park Ridge.

$1,000 CASH BUYS HOME.

FRED CILLICK.

SNAP.

Miscellaneous.

CORNER LOT BARGAIN, $325.

ACRE LOT

REAL ESTATE—SUBURBAN—WEST.

Downers Grove.

Berwyn.

Brookfield.

$250 DOWN PAYMENT

HENRY A. MILLER, Realtor.

Elmhurst.

ELMHURST.

BUY NOW.

Double your money. Bargain lot, 60x131 ft., in beautiful Elmhurst adjoining the new $16,000,000 Chicago & North Western development. Price $500. 20% down, bal. in 5 yrs. Address D H 340, Tribune.

BUILDERS, ATTENTION.

Glen Ellyn.

Hinsdale.

REAL ESTATE—SUBURBAN—WEST.

La Grange.

F. D. COSSITT & CO.,

Lombard.

I. SCHUMAN,

Wheaton.

Maywood.

ONLY $500 CASH.

CUMMINGS & FOREMAN,

NO CASH DOWN

4 ACRES

Miscellaneous.

OWNER CAN'T HANDLE HOUSE $3,950; $250 AND MOVE IN.

IDEAL GAS STATION SITE.

5 ACRES.

REAL ESTATE—SUBN—MISCELLA'S.

2¼ ACRES, SOME WOODED.

REAL ESTATE—ACRE PROPERTY.

WILMETTE BARGAIN.

REAL ESTATE—SUMMER RESORTS

REAL ESTATE—FARM LANDS.

Canada.

Florida.

All Aboard for Santa Rosa,

Georgia.

Illinois.

Indiana.

Kansas.

Michigan.

Wisconsin.

LAND INFORMATION.

FACTS ON CHICAGO AND suburban property sent free. Address F T 133, Tribune.

REAL ESTATE WANTED.

For Cash.

REAL ESTATE WANTED.

To Improve.

WILL BUILD BUNG., RESID. OR APT. ON your lot: no cash required. H. Pinegold, 4704 N. Sawyer-av. Keystone 8860-2487.

By Brokers.

WILL PAY CASH FOR HIGH GRADE BUSIness vacant; not less than 50 ft frontage and suitable for immediate improvements; must be good locations; prefer corners. Call between 8:30 and 10 a. m.

I. SCHUMAN,

234 S. Market-st.

WANTED—SOUTH SIDE IMPROVED PROPerty for quick cash buyers; specialists for 45 yrs. See us for quick and real results. McClun, 217 W. 63d-st. 4 trunk lines. Went. 1844 to 47.

WANTED—BUILDER WANTS N. OR N. W. vacant for apts. or business, 30-60 ft., or corners, $150 to $200 ft. See PFLUEGNER after 1 p. m., 4747 N. Western.

WANTED—HIGH GRADE APARTMENT OR business prop., 63d to 79th-sts., E. Cottage Grove-av. Dooley, 6300 Cottage Grove-av. Room 306.

WANTED—APARTMENT BLDG. NEAR lake, north or south shore or equity in same as part payment in trade for Lake Shore vacant. Address F T 131, Tribune.

WANTED—LIST YOUR PROPERTY WITH us. We specialize in exchanges. Harry Gill Agency, 5723 W. Madison. Mans. 5943.

WANTED—FOR QUICK ACTION LIST YOUR property for sale or exchange with SELZ & SOUTHMAN, S. E. corner 61st and Calumet.

WANTED—ACREAGE CLOSE IN, TO SUBdivide on contract. Address M S 531, Tribune.

WANTED—HYDE PARK OR WOODLAWN property. We have ready cash buyers. C. W. HOFF & CO., 1348 E. 55th-st.

WANTED—NORTH SIDE PROPERTIES. IT pays to list 'em with Trustees System Service, 63 E. Adams. Harrison 9120.

WANTED—VACANT NORTH OR WEST FOR immediate improv.; stores, apts., apt. hotel; owners only. Address H 326, Tribune.

WANTED—EQUITIES IN LOTS OR FARMS; must be priced right. Address E T 258, Tribune.

WANTED—TO SELL CHICAGO REAL ESTATE. We can sell yours. No subn. lots. WILLIAM BOND & CO., 25 N. Dearborn-st.

WANTED—LARGE APARTMENTS OR BUSIness property. FRANKENSTEIN & CO., 10 S. Dearborn-st.

REAL ESTATE FOR EXCHANGE.

Apartments.

FOR TRADE.

I own 4 buildings, 48 apt. of 2, 3 and 4 rms., in Kenwood, renting for $33,270; mtg. $140,000; price $225,000; a 9 apt. in Hyde Park of 7 and 8 rms.; income $24,250; mtg. $115,000; price $170,000. A 36 apt of 2, 3 and 4 rms. in South Shore, renting for $28,300 mtg. $140,000; price $200,000. These buildings are all in the best locations in above district, close to elec. I. C., bus, park, business and shopping district. Financed with insurance and bank loans. All A-1 construction and splendid physical condition. They carry themselves nicely and pay good net returns. These are not run down bldgs. No grief. Will stand up under analysis. Have instructed my agent to insert this ad as I can use good clear close-in vacant, [no subdivision property] or 6 apt. bldg., subject to 1st mtge. only; nr. other well located income property; anything submitted must be south of 47th, E. of Cottage Grove, or in central Englewood or Chatham Fields. Might take sound mtge. paper. Address M O 302, Tribune.

BEAUTIFUL NEW OCTAGON FRONT 3 flat, West Side; extra large, light and airy 5 rm. apts. with sleeping porch; ultra modern with every latest built-in feature; close to schools, churches, stores, park and good transportation. A wonderful home with excellent income. Will exchange for 2 flat, bungalow, old improved or vacant. Phone Builder, Columbus 0121.

WOODLAWN 12 APT.

Well financed, equity $20,000, to exchange for smaller bldg. or clear vacant.
FRANK J. HINKAMP,
1229 E. 63d. Monagham. Fairfax 9500.

VACANT OWNERS.

Will trade my new So. Shore 100% rented 25 apt. bldg. at 6 times rental, for ripe business or apt. vacant; need not be clear. Address P T 133, Tribune.

4 BEAUTIFUL 3 APT. BLDGS., NEAR CICero and Belmont; 1st mtg. $15,000 on each; wide lots; oak trim; pr. $28,500 each. Want smaller vacant or mtg. paper.
BROGNI & CO., 5674 W. Madison-st.
MANS. 1246. CALL M. BROGNI.

BEAUTIFUL COR. APT. BLDG., ON SOUTH Park way, nr. Washington Pk.; last word in construction; good transportation; this is a real buy, might consider trade or mtg. paper. Address H 372, Tribune.

NEW 36 APT., 2, 3, AND 4 RMS. NR. Jackson-blvd., west of Cicero; mtg. $152,000; pr. $210,000; will cons. farm, bus., mtg. paper, or smaller improved. Mans. 1246. BROGNI & CO., 5674 W. Madison-st.

FOR EXCH.—4 FLAT BLDG., PORTAGE Pk. loc.; steam ht.; 2 5, 2 4 rm. apts.; bldg. only 2 yrs. old; well financed; $6,500 cash; will take cottage or vacant in trade. Quick deal necessary. Belmont 3211.

TO EXCHANGE — 12 APT. BLDG.; RENT app. $10,500; sub. 1st mtg. $49,500; cons. part cash, vacant, mtg. paper or going farm; $25,000 equ. Address P P 457, Tribune.

NEW 10 APT., 3 AND 4 RMS., NEAR COL. Pk.; will consider larger apt. bldg. west of Kedzie. Call F. Spero, Mans. 1246. BROGNI & CO., 5674 W. Madison-st.

NEW, MOD. 16 APT., DEVON-WESTERN sect., e. of Western; good income; for bungalow, vacant, old improved or mortg. paper. Call owner, Rogers Park 2179.

WILL TRADE MY 3 FLAT IN RAVENSwood Manor; 3 6s, s. p., subj. to 1st mtg. only; for bungalow North or N. W., up to $15,000. Call Dearborn 2631.

HAVE 6 APT., 1ST MTG. ONLY. EQUITY $15,000; want 12 to 18 apt. north. Will assume 2 mtges. Might add $5,000 good paper. Address S M 186, Tribune.

EXCH. $35,000 EQUITY IN NEW 24 APT.; best sec. south side; for mtge. paper. Englewood 1831.

WANTED—GOOD MORTGAGE PAPER FOR which you will take apartments or vacant. Address O L 285, Tribune.

WILL EXCHANGE NEW 6 APT. OR 15 apt., South, for smaller improved or vacant ripe for building. Ph. Hemlock 8301.

FARM—IOWA, ILL., FOR $18,000 EQUITY. Cor. 4 flat rented. West sub. Carlsen & Moravec, 6813 Stanley, Berwyn, Ill.

TRADE—2 FL., BRK., 5-6 RMS., N. W.; 2 fl. fr., 5-5; 2 fl. fr., 5-3 r., stv. ht., South, for 6 fl. North. Address H 275, Tribune.

WILL EXCHANGE MY NEW 9 FLAT, ALL rented, near Jackson-blvd., for 2 flat or house. Address K T 450, Tribune.

EXCHG.—4 FLAT, 2 5S, 2 4S, SUN PARL., elec. refrig.; new bldg.; some cash and vac. Sheldrake 9634.

$30,000 GOOD EQUITY IN NEW 18 APT. bldg., West Side. Want small bldg. or mortgages. Address G 329, Tribune.

NEW 6 FLAT BLDG., CORNER, $40,000; trade for smaller. Address S M 183, Tribune.

NEW NORTH SIDE 12 APT., COR., BLK. TO Devon; one mtg.; nr. schls. Sunny. 3886.

6 FLAT, DEVON-WESTERN, ALL RENTED, for larger or smlr. 2426 Devon. Shel. 6601.

WHAT HAVE YOU TO TRADE FOR 3 APT. bldg. in Woodlawn? Selman, Dear. 1906.

NEW 3 APT. NR. I. C., FOR BUNGALOW. Ettlinger Realty Co., 7819 Stony Is.-av.

Business Property.

OWN A CHOICE PIECE OF business property well located (clear). Will trade for a 6 or 12 apt. bldg. Add cash if necessary. Address M K 74, Tribune.

WILL TRADE 3012 IRVING PARK, STORE and 8 r. apt., hot wtr. ht., and lot, 3443 Belmont, 50x125, for N. S. 6 apt. Owner. Rogers Park 4140.

WILL TRADE 50X125 FT. BUS. LOT ON 115th-st. for gold bonds, income producing securities of Chicago resort property or will sell for $3,390 on terms. Address F T 130.

2 STORES AND 9 FLATS, STOVE HEAT; 1st mtg. $19,000; rent $4,500; trade for larger. Address C C 594, Tribune.

90 FT., CRAWFORD-AV. FRTG., EX. FOR 2 flat or bung. Address L L 259, Tribune.

Farms and Acres.

SOUTHERN CALIFORNIA.

Ranch in exchange for centrally located Chicago property. Also have Los Angeles business and residential properties for trade; state details if property you have to offer, and what you wish in exchange. Address S M 191, Tribune.

110 ACRES, SO. MICH., FINE BLDGS.; good grain and mint soil; want Chicago income. R. F. Mueller, 29 S. La Salle.

65 ACRE CLEAR FARM, 90 MI. FROM CHI. Good soil and build., for anything of value. G. Hvorick, 1827 Rice-st.

WANT INCOME PROPERTIES, ANY SIZE, with 1 mtg., in exchange for clear farms. Call Rm. 349 Otis Bldg., or ph. Main 0910.

Houses.

10 RM. BRK. HSE., HTD. GARAGE, OIL heat; 2 baths; take vacant, mtg. paper, etc., for equity. 4155 Dickinson-av. Pensacola 8512.

EXCHANGE—$3,000 EQUITY IN 5 RM. bungalow; 2 car gar.; Avalon Park, for residence vacant South. Address H 345, Tribune.

HAVE A GOOD RESIDENCE IN MICHIGAN and a good sum of cash; will trade for a 4, 6, or 8 flat. Inquire ENEVOLD'S, Hemlock 4900.

WILL TRADE BUNGALOW OR 2 OR 3 FL. for farm, vacant, business or other real est. 2031 W. 35th-st. Lafayette 0909.

EXCH. WOND. N. W. SIDE HOME; CHGO. 4-12 apt. Address H 364, Tribune.

Vacant.

FLORIDA EQUITIES.

I CAN EXCHANGE YOUR FLORIDA EQUITY FOR HAMMOND, IND., PROPERTY. ADDRESS P A 77, TRIBUNE.

LOT IN HAMMOND STEEL CITY SUBDIvision, clear, with all improvements in; will trade as down payment on 2 or 3 flat on south side of city; priced right; no brokers. Address M C 430, Tribune.

WILL TRADE MY ½ ACRE IN DUNES. WILL TAKE NORTH SIDE LOT IN TRADE AS PT. PYMNT. ADDRESS F T 138, TRIBUNE.

500 FT. VACANT; RIPE FOR APT. NOW; clear; So. Side; want improv. prop.; one mtge. only. Call Flynn, Plaza 4411.

WILL TRADE 99 FT. LOT, CLEAR, $25,000, Wilmette, nr. Ridge and Lake-avs., for old improved. Address M E 510, Tribune.

REAL ESTATE FOR EXCHANGE.

Vacant.

WILL TRADE—SUBURBAN RES. CORNER, 144 ft. on front street by 156.60 front on side street. Fine for private estate. Near Lake Michigan. Walk. dist. to station. Hilly, wooded dist. New restr. neighborhood. What have you in city property? My corner priced at $2,335. Address F T 136, Tribune.

WILL EXCH. SEVERAL PIECES OF NORTH Shore vacant in vicinities of Wilmette and Winnetka at prices below present market. Will consider as part payment real estate, bonds, stocks, or Florida equities. Can deliver deeds. Chicago Title & Trust Co. furnishes title. Address K C 431, Tribune.

APARTMENT

building or buildings taken in trade on subdivision property, platted and ready to sell. Elec. transportation to loop. Station on property. Will release whole or part. Fine for quick deal. Address F T 135, Tribune.

WANTED — UNLISTED STOCKS, BONDS, lots, equities, that is a dead asset to you; I will allow 100% in exchange for lots on well located I. C. Electric transportation; 27 minutes to loop and all improvements paid in full; a money maker. Address K P 178, Tribune.

SUBMIT SOUTHERN RESORT PROPERTY for consideration in possible trade for my Chicago district vacant. Have several pieces and will make attractive deal to right party. No brokers. Address owner. Address F T 137, Tribune.

SEVERAL PIECES OF VACANT IN CHIcago district; sizes run from 120 ft. lots up to 5 acre tracts; will accept other property, bond, or anything of value as part payment for this property. Terms. No realtors need apply. Address F T 125, Tribune.

Miscellaneous.

Florida Equity and Mtgs.

Will purchase for cash or trade. Florida Liquidation Bureau, 1829 Benson-av., Evanston.

WANT LARGE SOUTH SIDE APARTMENT building; no objection to colored district; have small improved and some cash.
[Barney] H. O. STONE & CO.
1161 E. 47th-st. Oakland 1302.

REAL ESTATE LOANS.

FIRST RATE SECOND MORTGAGE LOANS

Second mortgage loans are cut to order, so to speak, just like a suit of clothes. They may be first rate, second rate, or tenth rate.

The rate applied by The Chicago Morris Plan Bank as Agent is first rate, because it is the lowest rate.

And it is the only rate which we apply to any second mortgage loan which is made by this institution.

If you do not get this distinction, make a few inquiries as to just what a second mortgage loan will cost you and see how they compare with our rate of 6% interest and commissions as follows:

3½% for 1 year.
6½% for 2 years.
9% for 3 years.

The Chicago MORRIS PLAN BANK Agent
21 N. LA SALLE-ST.
FRANKLIN 5700.

REAL ESTATE CONTRACTS,

both long and short term, on homes in Cook and adjacent counties bought at reasonable rates. Lower rates for large volume business. Exclusive dealers in real estate contracts on homes for fourteen years. Assets $2,500,000.

WILLIAM F. PELHAM CO.,
111 W. MONROE-ST.

SECOND MTG. LOANS

at the lowest commissions ever offered, interest 6 per cent, terms 1 to 4 years and payments to suit you. I want to make loans to responsible borrowers. Mortgages bought.
LOUIS A. SNITZER,
6 N. CLARK-ST. CENT. 9485-6.

WE BUY MONTHLY PAYMENT REAL ESTATE CONTRACTS.

LOWEST RATES

Craft, McConaughy & Wolcott
40 N. DEARBORN-ST.
RANDOLPH 0242.

LOANS OF $100 OR MORE

for winter needs, coal, improvements, taxes and other bills. Also 2d and 3d mtgs. No extra signers. Easy payments.
DAVIS PLAN LOANS,
R. 1718, 160 N. La Salle-st. Randolph 3892.

WE FINANCE THE MAN WHO HAS REAL ESTATE.

We loan our own funds on 1st mortgages or construction loans; liberal terms.
MORTGAGE INVESTMENT TRUST,
6 N. Michigan, R. 1101. State 6707

PROPERTY OWNERS ONLY

can borrow $100 to $1,000, without mortgage or indorsers; no commission; lowest rates; easy payments; bring deed or last tax bill.
GENERAL SECURITIES CO., 100 W. Monroe.

1ST AND 2D MTG. LOANS

on improved city and suburban properties at low current rates. Also collateral loans. First mortgage loans on vacant.
SOL H. SIEGEL & CO., Not Inc.,
30 N. La Salle-st. Franklin 2959.

SPECIALIZING CONTINUOUSLY SINCE 1904 in the making of conservative first mortgage real estate loans. You are invited to deal where a reputation has been established. Terms promptly quoted. Service satisfactory. BROOMELL BROTHERS, 111 WASHINGTON-ST. Tel. Main 1402.

2D MORTGAGE LOANS, 5% COMMISSION, 6% interest, on homes and small apt. buildings, Chicago and nearby suburbs.
Owen V. Van Camp, Vice President,
MERCHANTS ACCEPTANCE COMPANY,
29 S. La Salle-st. Randolph 5686.

Second Mortgage Loans

on improved Chicago and suburbs. Collateral loans made on 2ds; prompt service.
GREAT LAKES BOND & MORTGAGE CO.,
Rm. 1900, 134 N. La Salle. Cent. 4234-4295.

SECOND MORTGAGES
MADE OR BOUGHT.
ALSO CONSTRUCTION LOANS.
PUBLIC SECURITIES & INV. CORP.
Room 1407, 5 N. Wabash. Central 0840.

1ST MORTGAGE—2D.

OUR RATES AND SERVICES SATISFY.
We also make Collateral Loans.
H. GROSSMAN & SON,
1082 First Nat. Bank Bldg. Central 4185-6.

2D MORTGAGE LOANS

in one day; 6% int.; easy payments; no title cost. We buy or loan on mtgs. and contracts. Estab. 1900. Ask any bank about us.
SIMMONS BROS., 69 W. Washington-st.

WTD. — $32,500 TO CLEAR BUSINESS property and improved with $10,000 building; present value ground and business, $60,000; will pay $400 per month. Address M C 436, Tribune.

SECOND MORTGAGES.

CENTRAL INVESTMENT COMPANY,
5613 Lawrence-av. Palisades 6000.

LOANS ON VACANT; ALSO COLL. LOANS on 2d mtg. and contract paper; low rates. Mortgage Investment Trust, R. 1101, 6 N. Michigan. State 6707.

2D MORTGAGE LOANS.

Our Own Funds. Easy Terms. 4% Com.
Westman Mortgage & Investment Co.,
139 N. Clark-st. Central 2394.

6% FIRST MORTGAGE LOANS—6%.
Improved Chicago and nearby suburban real estate; careful borrowers know Heinemann service since 1870.
WM. C. HEINEMANN & CO., 10 S. La Salle.

INSURANCE FUNDS TO LOAN ON CHIcago property; $7,000 to $300,000; attractive terms.
PEABODY HOUGHTELING & CO.
10 S. La Salle-st. Established 1865.

LIB. 1ST MTGE. LOANS, CONSTRUCTION or refinancing, large or small; lowest rates. LOUIS STERN & CO., 134 N. La Salle, Rand. 4210; 6347 S. Western-av., Hemlock 2636.

1st and 2d Mortgage Loans.

Lowest terms, quick service. Universal Realty and Mortgage Co., Room 603, 109 N. Dearborn. State 2197.

MONEY LOANED ON 2D MORTGAGE AND contracts bought on desirable property; low rates; prompt service. Tel. Central 2596. A. M. LANGERT & CO., 109 N. Dearborn-st.

LOANS TO R. E. OWNERS IN 30 MIN. FOR interest, debts, repairs, improvements, 2d and 3d mtgs.; 6% int. Nat'l Loan & Inv. Co., Rm. 1030, 29 S. La Salle. Rand. 6171.

LADY WITH FUNDS WANTS GOOD FIRST and second mortgage loans; monthly payments or straight loans; 6% interest; low commission. Address J S 116, Tribune.

2D MTG. LOANS MADE ON COOK COUNTY real estate in 24 hours. EUGENE MASSEY & WALTER I. MASSEY, MTG. BANKERS, 8 S. Dearborn-st. Central 6818.

FIRST MTGE. LOANS QUICKLY MADE ON improved Chicago or subn. real estate. MEAD & COE, 69 W. Washington-st.

PRIVATE PARTY HAS MONEY TO INvest in real est. 2d mtgs.; 4% comm. C. Helberg, 192 N. Clark, Rm. 607. Dear. 4020.

FIRST MORTGAGE LOANS.
EDGAR M. SNOW & CO.
60 W. Washington-st.

FIRST MORTGAGE LOANS—
WALTER T. LARSON,
LONGBEACH 7150. 5338 N. CLARK.

WE PAY CASH FOR MONTHLY PAYMENT real estate contracts. WM. B. WALRATH, 123 W. Madison-st. Randolph 2050.

LOANS ON DOWNTOWN REAL ESTATE without commission. Northwestern Mutual Life Ins. Co. Wm. Scott Bond, 25 N. Dearbn.

FIRST MORTGAGES—6% INT., 2½% COM. WILL J. BELL, 69 W. Washington-st. Randolph 3543—Phones—Central 2579.

NORTH SIDE LOANS WANTED — INTERest 5½%. Lake View Trust and Savings Bank, Lincoln and Belmont-avs.

1ST MTG. LOANS — BLDG. OR VAC., CHI. or subn., $500 up; low rates. See us first. LUEDER & CO., 133 W. Washington-st.

2D MTGS. MADE, NO COMMIS., UP TO $5,000. General Mtge., 139 N. Clark. Dea. 6122.

REAL ESTATE LOANS.

NO COMMISSION

on exceptionally good individual refinancing or construction
FIRST MORTGAGES.
We are also in the market for BOND ISSUES
up to $100,000 on apartment buildings.
DOVENMUEHLE, INC.
WRITE FOR FREE BOOKLET, "HOW TO FINANCE THE HOME."
Second mortgages and contracts financed by our subsidiary,
MONROE SECURITIES CORPORATION,
105 S. Dearborn-st. Central 6393.

REPUBLIC REALTY.
Second Mortgages.

Your interests are best served when you obtain lowest second mortgage rates—when you deal with a responsible organization, leader in its field—when greatest helpfulness is the aim of that organization.
REPUBLIC REALTY
MORTGAGE CORPORATION,
110 South Dearborn Street, Chicago.

OFFICE FURNITURE, FILES, SAFES.

SPECIAL SALE
ON NEW OFFICE FURNITURE.

42 in. salesman's desks	$17.50
48 in. flat top desks	26.50
60 in. flat top desks	29.50
Typewriter desks	27.50
Swivel arm chairs	12.50

100 used desks of fine quality; 50 steel and wood filing cabinets, tables and steel safes cheap.
CENTRAL OFFICE FURNITURE CO.,
427 S. Wabash-av. Harrison 1567.

OFFICE FURNITURE, FILING EQUIPMENT.
Safes and Vaults, new and used.
Dependable Merchandise and Prices.
SABATH DESK COMPANY.
172 W. Lake-st.

4 DRAWER METAL LETTER FILES WITH lock, $22.50; high gr. mah. flat desks, $30; typewriter desks, $20; 4 ft. tables, $5. M. R. LOME & CO., 408 S. Dearborn-st.

????BUYING OFFICE FURNITURE????
We have real bargains in new and used desks, files, safes. We will not be undersold. S. & P. Furniture Sales Co., 119 N. Wells-st.

MUST BE SOLD BEFORE MOVING, DESKS, tables, chairs, filing cabinets, lockers, plan cabinets, office partitions, safes, shelving. 130 W. Lake-st.

4 DRAWER LETTER FILES, DESKS, chairs, typewriters, bkkg. mach., dictaphones, etc.; reducing space; sell cheap. Amer. S. & Mfg. Co., 1605 Devon, nr. Clark.

OFFICE EQUIPMENT — DESKS, LETTER files, etc., typewriters, addressograph, mimeograph for sale. State 3329.

DESKS, CHAIRS, TABLES, FILING CABInets, typewriters, Addressograph and equip. SPAK & NATOVICH, 532 S. Dearborn-st.

DALTON ADDING MACHINE AND ROLL top desk, $75. 1435 E. 60th.

LOWEST PRICES IN CITY; NEW, USED office furn. All desc. Economy, 35 W. Lake.

STORE FIXTURES.

FOR SALE—COMPLETE OR PART EQUIPment department store fixtures, including Grand Rapids "New Way" units, side cases, center sections, show cases, center and wall garment cases, birch mahogany, like new; also wall rug rack; city near Chicago. Address K S 35, Tribune.

CANDY SHOWCASES.

6 foot display cases of the best design; brand new and reasonably priced. 3966 N. Clark. Wellington 2020.

12 FT. CIGARET CASE, 12 FT. CIGAR case, plate on plate, 20 bentwood chairs, 10 tables, 1 National cash register. Calumet 2020.

PARTITIONS, RAILINGS.

Special cabinet work. HUETHER & CO. Mfrs., 4511 W. Grand-av. Belmont 8247.

JULIUS BENDER, INC.
901-905 W. MADISON-ST.
Store and office fixtures for all businesses. New and used. Time payments.

STORE FIXTURES—EVERY KIND; LOWest prices in city; terms; also outfits complete and mfd. CHAS. BENDER CO., 608-16 N. Wells-st. Sup. 2361.

DELICATESSEN OUTFIT, CONSISTING OF icebox, scales, counters, shelving, coffee mill, slicer, etc.; cheap. 1700 S. State-st.

STANDARD STORE FIXTURE COMPANY.
840-842 W. MADISON-ST.
Store Fixtures at Very Lowest Price.

BEAUTY SHOP AND BARBERS' FIXTURES —New and used; easy payments. PAIDAR CO., 1120 N. Wells-st. Ph. Diversey 0200.

OFFICE PARTITIONS, RAILINGS, NEW AND used. Swanson, 168 W. Chicago-av. Sup. 1333.

NEWEST ALUMIN. STEAM PRESSURE restaurant cooker, dishes. 604 N. Wells.

TYPEWRITERS AND SUPPLIES.

UNDERWOODS, $3 DOWN, BAL. 12 MO. payments. Factory rebuilt. 10 days' free trial. 5 yr. guarantee. Low rental rates. Loop Office, 841 State-Lake Bldg. Tel. Mr. Smith, Dearborn 5718. Factory Office, 4401 Ravenswood-av. Tel. Miss Hale, Ravenswood 8430.

SHIPMAN WARD MFG. CO.

ROYAL, CORONA, PORTABLE, L. C. Smith No. 8, Remington No. 12, Underwood No. 5, Royal No. 10, like new, $35; Olivers, $10 each; Burroughs, Victor, Dalton adding machine. We buy, rent, repair, trade. 2218 Lawrence-av. Rav. 5637. Open eves.

ALL STANDARD MAKES AT REDUCED prices; easy terms; all makes portables; guaranteed 1 year; rented 3 months, $7.50 up; rental applied to purchase. Cent. 3630-31. Young Typewriter Co., 169 N. Dearborn.

ALL MAKES AT A BIG REDUCTION.
Rented lowest rates; rent allowed on sales.
MFRS. TYPEWRITER CLEARING HOUSE,
193 N. Dearborn. Central 6034.

UNDERWOODS, $3 MO.; 3 MOS., $6; sale bargains, $15. 504 Ry. Exchange. Har. 2463.

TYPEWRITERS TO RENT, SELL, EXCH.; lowest rates; easy terms. Typewriter Exch., 7th floor, 111 N. Dearborn. Central 8748.

UNDERWOOD, REBUILT, $27.50. OTHERS, $15 up. Economy, 35 W. Lake. Dear. 6750.

REMINGTON, UNDERWOOD, ROYAL, AND others, $15-$25; guar. 1 yr. 843 Madison.

BUSINESS SERVICE.

MANUFACTURERS' AGENTS — WELL ESTABLISHED, desire to represent firm; sole agency for British Isles preferred, household commodities, specialties, food, etc. Reliance Agency, 223 Clapham-rd., London, S. W.

WE SELL BUSINESSES FOR CASH. ALSO some good trades. No publicity.
FEDERAL BUSINESS BROKERS, Inc.,
417 S. Dearborn-st. Wabash 2120.

PATENTS PROCURED — EASY TERMS; booklet free; practical inventions financed or marketed. Sanders, 538 S. Clark-st.

I SELL LEGIT. BUSINESSES; NO ADV. fee. E. B. Jones, 35 E. Wacker-dr. Cen. 1785.

SIGN WORK—AT REDUCED PRICES OWing to slack season. Oakland 6777.

OFFICE DEVICES.

ADDING MACHINES—STANDARD MAKES, sold or rented. Prices very low; easy terms; fully guaranteed; also bookkeeping and calculating machines. General Adding Machine Exchange, 38 N. Clark. Frank. 5243.

DICTAPHONE, SHAVING MACHINE, TRANscriber and 12 cylinders; cost $460; used less than 2 months, perfect condition, for $325. Phone Haymarket 9176.

DESK, ROYAL NO. 10, UND. NO. 5, SMITH No. 8, Burroughs, Dalton, Victor adding machines; bargains. 2218 Lawrence.

ADDRESSOGRAPH, $18; MIMEOGRAPH, $18; multigraph, $75. 117 N. Market-st.

MORTGAGES.

Second—Mortgages—Third

Real Estate—Owners Save Money.
Dealing direct. We use our own funds. No legal or title charges on loans up to $1,500.
ROYAL FINANCE CORPORATION,
11 S. La Salle-st. Cent. 2665.

MASTER'S CERT., $2,650 for $2,550. COCOT, 1632 W. Division-st. Hum. 2769.

CONTRACTS TO LET AND WANTED.

25% OFF NOW.

Paperhanging, Painting, Calcimining, Plastering at once. Call us now. Guaranteed. Lake View 6839.

BUILDING AND CHIMNEY REPAIRING, plastering, and walls repainted; lowest prices. Phone Wellington 7473.

AUCTION SALES.

WILLIAMS, BARKER & SEVERN CO.
423 S. Wabash-av. General Auctioneers. Furniture, Carpets, General Household Goods. Telephone Harrison 3777.

ALBERT J. MENDELSSOHN — ART AND household goods auctioneer. 605 S. Wabash-av. Telephone Harrison 3151.

MISCELLANEOUS.

MISCELLANEOUS MACHINERY AND FIXtures, ventilating machine with motor, water pump, lge. hot water heater, motored ventilating fans, soda fountain, restaurant and cigar store fixtures, etc. Building coming down. See J. P. WILSON, Open Board of Trade, 324 S. Sherman-st.

LEGAL NOTICES.

I HAVE THIS DAY PURCHASED ALL INterest in the firm of Gittleson & Engler, 36 S. State-st., Chicago, Ill., and will continue business under the name of Sidney Engler.

SOLD MY BUS. TO JOHN JOHNSON; WILL not be respons. for any debt contracted. 219 N. Cicero. B. FORMUND.

STOCKS AND BONDS.

WE OFFER S. W. STRAUS CO., AMERICAN Bond and Mortgage Co., and other bonds at bankers' discount. E. J. WENTZEL & CO., 30 N. La Salle-st., Chicago.

COLLECTIONS.

COLLECTIONS EVERYWHERE. NO COLlection, no charge. Will buy notes, judgments, open accounts. Call State 6600. United Mercantile Service, 140 N. Dearborn.

CASTOFF CLOTHING.

WE BUY AND SELL MEN'S, LADIES' CLO., fur coats, etc. Call anywhere. Gordon, 3955 Cot. Grove. Atlantic 3451. Linc. 8744.

HOUSEHOLD GOODS.

South Side.

STORAGE SALE

$350 Mohair Par. Set	$65
$200 Wal. Bedrm. Set	$55
$200 Wal. Din. Rm. Set	$45
$65 Wilton Rugs, 9x12	$22
$65 Coxwell Chairs	$20
5 Pc. Breakfast Sets	$12

Nelson Storage
6910 Cottage Grove-av.
Open eves. till 10, Sun. till 5.

Unclaimed Storage Sale
4 Rooms Complete, $185
Only $15 Cash Required.
KESSEL BROS. FUR. CO.
4312 COTTAGE GROVE-AV.
Liberal terms to suit your convenience.
OPEN EVENINGS TUES., THURS., SATUR.
LOOK WELL TO THE ADDRESS.
MAKE NO MISTAKE.

BARGAIN FOR CASH
FOR $350, WORTH $2,000.

Beau. silk mohair par. set; distinctive floor lamps and oil painting; elaborate 8 pce. dining rm. set; dishes and silverware; richly appointed walnut bedroom set; mattress, springs; extra quality Wilton, Axm. and Brussels rugs, excl. patterns; occas. table; 5 pce. solid oak breakfast set. Will separate.
Atlas Storage Furniture,
6140-42 Cottage Grove-av. Open eves.

$275 for All—Worth $1,500.
FOUR ROOMS COMPLETE.

$300 frieze parlor set	$79.50
$250 mohair parlor set	62.00
$175 wal. bedroom set	45.00
$175 wal. dining set	45.00

Rugs, all sizes; Coxwell chairs, lamps, etc.
IN JOYCE STORAGE,
6150-52 COTTAGE GROVE.
NO REASONABLE OFFER REFUSED.
Open evenings and Sunday.

ATTENTION.

Special inducement on furniture suitable for hotels, apartment, and rooming houses; walnut dressers, Murphy in-a-dor beds, wood and metal beds, chairs, desks, rockers, rugs, breakfast sets, parlor sets, pull-up and Coxwell chairs. See us first!
Special attention to out of town buyers.
Free delivery, 50 mile radius.
DUNN BROS. STORAGE,
6714 Cottage Grove-av.
Open eves. till 10. Sun. till 6 p. m.

$475 for All—Worth $3,000

Mohair frieze parlor set, walnut dining rm. set, walnut bedrm. set, Wilton and oriental rugs, library table, 5 pc. breakfast set, floor lamps, oil painting, dishes and silverware.
Nelson, 6910 Cottage Grove.
STORAGE. PHONE FAIRFAX 8935.

STORAGE FURNITURE.

$250 mohair parlor set	$58
$200 walnut bedroom set	48
$150 walnut din. rm. set	38
$75 9x12 Wilton rug	22

AVAILABLE STORAGE, 7732 Stony Island.
OPEN EVES. UNTIL 9, SUN. TILL 5.

THE FOLLOWING LOT OF HOUSEHOLD goods will be sold for charges: Mrs. Mary Dumont, Mr. D. C. Banks, Mr. W. D. Hull, and Mr. C. L. Stinnett. W. W. YOUNG & SONS, STORAGE, 11437-39 Cottage Grove-av.

BARGAIN FOR CASH.

Silk mohair par. set, $65; 7 pc. wal. din. set, $45; walnut bedrm. set, $50; 9x12 Wilton rug, $20; 5 pc. breakfast set, $10. NELSON STORAGE, 6910 Cottage Grove.

REMEMBER! SCHWARTZ BROS. STORAGE, 640 E. 61st-st., for used furniture, heating stoves, pianos, victrolas, radios, rugs, dining and bedroom furniture.

9X12 AXMIN. RUGS, $16.50 UP; STOVES, $15; ranges, $21; Victrolas, din. sets, Duofold sets, $37.50; also liv. rm. sets, etc.; terms. Garfield Storage, 5929 S. State.

WALNUT BEDROOM SET, BED, DRESSER, chifforobe, chair, like new; bargain. Hyde Park 0252. 5477 Everett-av., Apt. 3-W.

HOOVER VAC. CLEANER AND ATTACH., $10. 7521 S. Halsted, 2d apt. Stew. 2019.

BEAU. WALN. FURN., MOHAIR PARL. set, used 1 mo., $65. Cornell-av. Ken. 4441.

3 RMS. HIGH CLASS FURN., RUGS, USED 2 mos., reas. 1471 E. 70th. Plaza 3932.

North Side.

AT YOUR OWN PRICE.

In storage. Bankrupt new furniture, Mohair, linen frieze parlor sets, walnut din. sets, 2-3-4 pc. bedrm. sets, buffet, Wilton rugs, lamps, mirrors, Coxwell chairs, desks, many other items. Fireproof storage.
6542 N. CLARK-ST.
OPEN EVENINGS, 10 O'CLOCK.

WILL SELL FOR CASH

beau. new furn. in storage; silk mohair par. sets worth $300 for $95; 7 pc. wal. dining sets worth $125 for $45; 4 pc. wal. bedrm. sets, $85. Also barg. in rugs, odd chairs, lamps, mirrors. Fireproof Warehouse, 4644 N. WESTERN-AV. Open all day and evenings.

New or Used Furniture.

in storage cheap for quick sale. Par., din., bedrm. and brfst. sets, odd pieces, etc. Large selection of used rugs, all sizes. Also compl. outfits. Chi.-Oak Park Storage Warehouse, 3531 N. Clark, Buck. 0949.

DRESSER, $5; BED OUTFITS, $8; 3 PIECE overstuffed parlor set, $29.50; dining tables, $5; cot and pad, complete, $1.95; stoves, all makes; easy terms.
BIG CITY FURNITURE AND STORAGE CO.
819 N. CLARK.

ORIENTAL RUGS.

300 oriental rugs, all sizes and weaves; 50% saving; to be sold in 30 days. S. YONAN, 2134 N. Clark. Div. 1070.

ALL KINDS OF 2D HAND FURN. CHEAP. French doors, dress., desks, chrs., beds. Clover Leaf Furn., 4513 N. Clark. Ard. 2075. Open eve.

COMPLETE LIVING, DINING RM. AND KIT. furniture 4 months old; immediate sale, $175. C. E. Cocoran & Co., 800 N. Clark. Sunnyside 2751.

WILL SELL ENTIRE CONTENTS OF MY apt., rugs, beds, tables, lamps, bookcase, etc.; reas. Sun. 7558, 5555 Winthrop-av.

FURNITURE—5 RM. APT.; BARGAIN FOR quick sale; like new; Radiola, etc.; all or part. 7354 N. Hoyne-av., Apt. 1. Briar. 7823.

4 RMS. FURN., BARG.; USED SHORT time; parlor, bedrm., din., kit., vacuum cleaner. Sell all or part. Buckingham 1916.

UNUSUALLY BEAUT. 10 PC. WALN. DINing suite, lounging chairs, twin beds; barg. Jane Adams Studio, 5817 Kenmore.

FOR SALE — ELECTRIC REFRIGERATOR. Must be seen to be appreciated. At Ellison's Storage, 3110 Sheffield-av.

RUGS—GREAT BARGAINS ON DOMESTICS, Orientals and Chinese, some slightly used. SOUHAMI, 4532 Broadway.

4 RMS. OF FURN., LIKE NEW, INCL. ORIental rugs. HOFFMAN, Longbeach 7537.

HOOVER SWEEPER, $15, AND THOR washer, both like new. Wellington 2795.

RUGS, 4, 9X12, $10, $15, $30; TWO dressers; cheap. Addison, 3463 N. Clark.

BED COMP., $12; DRESSER, $10; GAS range, $9; heater, $10. Linc. 3385 aft. 10.

FURNITURE—NEARLY NEW, GOOD CONdition. 540 Cornelia, 3d. L. V. 2618.

West Side.

4 ROOMS
STORAGE FURNITURE, $75
4 ROOMS
NEW SAMPLE FURNITURE, $175

Also stoves, rugs, pianos, p. sets, dressers.
OPEN EVENINGS. WILL SEPARATE.
We deliver to suburbs. Terms arranged.
A-B-C STORAGE
2525 W. Madison-st. Ph. Seeley 0284.

WILL SELL FOR CASH

Beautiful high grade furniture in storage, $250. Moth proof parlor set, $65; $125-7 pc. wal. din. rm. set., $55; $275 bedrm. set, $95. Rugs, all sizes, lamps, mirrors, pictures, odd chairs, breakfast sets, etc. Many other Articles at Bargain Prices.
IN TUFT'S STORAGE,
4444 MADISON-ST.
Open Eves. until 9. Sun. until 5.

COME TO OUR FACTORY AND SAVE THE middleman's profit. Over 300 living room suites to choose from. A selection of 250 bedrm. outfits, also 225 dining room sets; bedroom outfits as low as $69, dining room outfits as low as $53; living room suites as low as $70. THE PARIS FURNITURE FACTORY, 3318 W. Madison-st.

BARGAIN FOR CASH—BEAUTIFUL NEW furniture in storage, 40c on the dollar and less. Mohair frieze parlor sets as low as $75. Waln. dining sets, $55. Coxwell chairs, $18. 5 pc. wal. bedrm. sets, $88. Rugs, $15 and up. Breakf. sets, $10. 4 rooms, complete, $225; worth $1,200. Open till 9 p. m. COLLINS STORAGE, 5114 W. MADISON-ST.

Building Being Remodeled.

Here is your opportunity to buy bargains in new and used furn. before Feb. 1; uph. par set, $59.50; 7 pc. din. set, $37.50; wal. bedrm. set, $39.50. Open daily to 10 p. m. WEST END STORAGE, 4025 W. Madison-st.

7 PC. WAL. DIN. R. SET, $55. FRIEZE par. suite, $95; bedrm. suite compl. $75; Pullman bed set, rugs, odd chairs, etc. Daily to 9 p. m. 4809 Lake-st. In Victor Storage.

WICKER AND TAPESTRY PARLOR SUITE. Call Nevada 3266, between 7-9.

INSTRUCTION.

REAL JAZZ IN 20 LESSONS—ALL INSTRUments. Christensen Schools, 20 E. Jackson, 953 Belmont, 718 W. 63d, 3945 Madison, 2204 S. Crawford, 2602 Milwaukee.

AUCTION BRIDGE CLUB OF CHICAGO ANnounces classes for beginners, intermediate, experts. 710 Capitol Bldg. State 2988.

THE BERLITZ SCHOOL OF LANGUAGES—French, Spanish, Italian, German, English. Free bulletin. 56 E. Congress. Harr. 0427.

PRIVATE LESSONS, SHORTHAND, BKKPG., typ. 1122 Capitol Bldg. Dearborn 3042.

BUSINESS CHANCES.

ARMY GOODS STORE—ESTAB. 4 YEARS; good location; no competition; wonderful oppor.; sales $28,000 last year; will give trial; owner has 2 stores. Address M E 503, Tribune.

AUTOMOBILE REPAIRING—FULLY EQUIPped shop, painting Duco, trimming woodwork and machine shop; doing good business; established 15 yrs.; owners have other interests; will take $25,000 to handle; best location in Chicago; annual business $200,000. Address K P 293, Tribune.

AUTO REPAIR SHOP—FULLY EQUIPPED, with good established business, including tow truck; must sell on account of sickness; $1,500 takes it. Call Bittersweet 5606. Ask for Mr. Swanson.

AUTO REPAIR SHOP—OWN MACHINERY; will sell mach. and bldg. separate; must sell; death of owner. 2128 Indiana. Cal. 0683.

AUTO REPAIR SHOP—FULLY EQUIPPED, estab. business, fine location. Juniper 7548.

BARBER SHOP AND BEAUTY SHOP—FOR Sale—Also fixtures, new and used. PAIDAR & CO., 1120 N. Wells. Div. 0200.

BARBER SHOP—2 CHRS.; GOOD BUS.; RT. $35; must sell $300 cash. 5715 Grand.

BARBER SHOP—4 CHAIRS; GD. BUS.; EX. loc.; cor.; 107 W. Chicago-av.

BARBER, BEAUTY SHOP—N. S. TRF. COR.; terms to right party. 833 Irving Park.

BEAUTY SHOP—WELL ESTABLISHED, 4 booths, fully equipped; must dispose of quickly on account of illness; very reasonable. Address M H 528, Tribune.

BEAUTY SHOP—MUST SAC. ONE OF BEST equipped shops in Chicago; 6 booths; perm. wav.; high class trade; no cut prices; very reas. Col. 2088 or eves. Euclid 7235.

BEAUTY SHOP—EXCELLENT S. S. LOC.; perm. wave. mach., 8 booths; must sac.; leav. city. Address M A 573, Tribune.

BEAUTY PARLOR — NEAR NORTH SIDE; established. Call after 6:30 p. m., Lake View 8759.

BEAUTY SHOP—IN CITY OF 75,000. LOC. 175 mi. from Chi.; old estab. business; for information ph. Berkshire 1487.

BEAUTY SHOP—LOOP; PERM. MACH; PR., rent reas.; space barber. Dear. 6898.

BILLIARD PARLOR—FOR SALE—NEWEST and best equipped; 12 tables, large fountain luncheonette; long lease; reasonable rent; located in Cedar Rapids, Ia. Address D D 40, Tribune.

CAFE OR TEA ROOM—IN APT. HOTEL; corner location, in good South Side hotel and business district; fully equipped; a wonderful opportunity for good restaurant man. Address L L 264, Tribune.

CANDY, VARIETY, CIGARS—$475; RENT $30. Call 1 to 7, 904 N. Crawford.

CANDY, CIG., MAG., TOYS, FOUNT., SCH. Sup.—Estab. 16 yrs. Cor. loc. 1500 Jarvis.

CHECKER CABS
The Finest, Largest and Most Beautiful Cabs in Chicago.
$125 A WEEK.

Be independent. Start in business for yourself and be your own boss. Become a member of the world's largest co-operative corporation.

The new ordinance forbidding "loop parking" has increased the demand for CHECKER CABS. We take care of all bonding, insurance, supplies, telephone service, etc.

This splendid opportunity is offered to men of good character who have a small amount of capital.
SEE MR. HARDING.
CHECKER TAXI CO.
1401 JACKSON-BLVD. MONROE 3700.

CIGARS AND SANDWICH STAND — IN printing bldg. lobby., $2,500. GOLAN REALTY CO., 110 S. Dearborn.

CIGAR STORE AND SAND. SHOP—IN LGE. office bldg. 535 S. Dearborn.

CLEANING, DYEING AND TAILORING Store—Estab. business. Will sacrifice. 8322 S. Racine-av.

CLEANING, DYEING, TAILORING—MUST be sold at once. Call Kildare 8123.

CLOTHING STORE.

McLEAN'S MEN'S CLOTHES SHOP.
Owing to the death of Clarence A. McLean, president, we offer for sale this most successful business, located on 3d floor, over Oriental Theater, 32 W. Randolph-st.

CLOTHING—MEN'S FURNISHINGS AND shoe store handling high grade of merchandise established for 24 years; up to date stock and fixtures; can arrange good lease. Owner has other business. 3107 Wentworth-av.

DELIC., CANDY, CIGARS—LOC. LIGHT HS.-kpg., rmg. hse. dist., nr. a very large high school; does an immense big cash bus.; reas. rent; 5 nice liv. rms.; just the place for couple of ladies or man and wife; $1,250 for all. 15 S. Hoyne-av.

DELIC., CANDY, CIGARS—ONE OF THE best loc. North Side, surrounded by large apts.; must sacrif., $1,450 for all and give part time; reas. rent with good liv. rms., for small fam. Call and investigate. 1944 Byron-st., nr. Robey.

DELIC.—FISH MARKET,

doing $600 wk. business; no competition; living rms., $90 rent; $5,000 cash; terms to right party. 3312 Foster-av.

DELICATESSEN, CANDY, SANDWICHES—Opposite school, old estab., good fixt., clean stock; liv. rms.; sacr. acct. other bus.; $1,350 cash. 1319 Loyola-av.

DELICATESSEN—ESTABLISHED BUSINESS in thriving neighborhood; fully stocked and fitted; now operating; convenient terms and right price. Calumet 5500.

DELICATESSEN-GROCERY — BEST OFFER takes this fully stocked, well estab. store, located in apt. district; no competition; living rms. 6842 Dorchester-av.

DELIC.-FOOD SHOP — NO COMPETITION; oppor. for cpl.; liv. quarters; rt. only $45. Sell acct. sickness. 28 W. 75th-st.

DELICATESSEN-FOOD SHOP—FULLY EQPT. Well stocked; estab. trade; good neighborhood; low rent; at a barg. 935 E. 65th-st.

DELIC. BAKERY SHOP—MOD., IN NEW apt. hotel, suburb. Address H 494, Tribune.

DELICATESSEN-GROCERY — GD. FIXtures, clean stock; reas. 4720 Addison-st.

DELICATESSEN, GROCERY, CANDY—4 LIVing rooms, cheap. 1259 E. 75th-st.

DEL.-GROC.—OLD ESTAB., GOOD PROP., $1,300, ½ cash; h. w., rms. 2137 Belmont.

DRUG STORE—CLOSED ON MORTGAGE. See Mr. Pedigo at Chappell Ice Cream Co. Phone Humboldt 8320.

DRUG STORE — 79TH-ST.; EXC. LOCAtion; mod. fixtures; full stock; no agent. Address M K 154, Tribune.

DRUG STORE — MODERN, SUBURBAN; good bus. long lse. Address H 135, Tribune.

DRY GOODS STORE—SMALL, 9 YEARS ESTABLISHED; illness compels quick sale; price right. Inquire Eagle Dry Goods, 117 W. 25th-av., Gary, Ind.

FLORIST SHOP—NEAR DRAKE HOTEL. Wonderful location. Valuable lease. Reas. Address H 276, Tribune.

FLORIST SHOP—GD. LOC.; VERY REAS. 1103 Chicago-av., Oak Park. Village 7143.

FLOWER SHOP.

Estab. 11 yrs., 4 st. car inter.; $16,000 bus. in 1927; large individual and funeral bus.; 8 churches, 8 societies; Valentine's, Mothers' Day and Easter should bring more than you pay; will teach bus.; pr. $3,000; a real bargain. Address S M 185, Tribune.

FLOWER SHOP—OR FIXTURES, ICE MAchine at a sacrifice. Irving 9828.

FUR ESTABLISHMENT FOR SALE — DOing a business of $70,000; trade name can be bought from party who will remain out of business indefinately. Address H 115, Tribune.

FURN. STORE—NEW MDSE., N. S.; PAYing store; $4,000. Address F 225, Tribune.

GARAGE—100 CAR, 10 YR. LSE.; RENT $400 mo.; plenty of storage, washing, greasing, auto repairing, battery chging.; wond. opp. for 2 men; partners disagree; wond. loc.; must be sold this week; will sac. Archer and 35th-st. Garage, Virginia 1870.

GARAGE—NOW DONE, 6122 N. CLARK-st.; no garages in vicinity; area 35,000 sq. ft., capacity over 200 cars. There is no better neighborhood. Call mornings on premises.

GARAGE—2 STY., 190 CAR CAP.; EST.; finest loc.; large income; must sell, other interests. Address H 56, Tribune.

GARAGE—140 CAR, BROADWAY LOC. Large clear income; good terms. P. J. MANUSOS, 160 N. La Salle.

GARAGE—LOOP, 500 CAR, LONG LEASE, reasonable rent; $30,000 req. Address M O 301, Tribune.

GARAGE—125 CAR, FILLED TO CAPACIty; inc. $3,500 mo.; bldg. and business. Owner, Rav. 0988 or University 6250.

GARAGE—100 CAR MUST SELL; REASONable. 4118-26 W. Division. Spauld. 1722.

GARAGE—400 CARS; GOLD COAST; SELL bldg. on lib. trms. Anderson. Sup. 5732.

GARAGE—125 CAR, NORTH, FULL; $6,000; 75 car; $3,000. Al Weiss. Main 1080.

GARAGE—90 CAR, GOOD LOCATION; terms or trade. 6838 W. 16th-st.

GARAGE—75X100; GD. INC. 2820 ELSTON-av., cor. Diversey. Western. Arm. 1790.

GAS STATION—WEST; WONDERFUL BARgain, $3,800; have 6 extra good stations for sale. J. S. Lemon, 35 S. Dearborn.

GROCERY AND MEAT MARKET — MUST sell account of family trouble; monthly profits between $600-$800; rent $75; with 6 rms. and garage; corner bldg.; very attractive store; must be sold for cash. Phone for appt., Keystone 2396.

GROCERY—ROYAL BLUE STORE IN Evanston; splendid opportunity; entering other business; must sell soon. Call University 1832 or Greenleaf 2533.

GROC. — MONEYMAKER; FINE LOC.; GD. lse.; same owner; meet compt.; $100 day; can be doubled; reas.; sick. 4028 Armitage.

GROCERY-MEAT MARKET—COMPLETELY equipped fixtures; for sale; 5 yr. lease; barg.; must sell. 2324 Winnemac.

GROC.-MEAT MKT.—ROYAL BLUE STR.; must sell; part. disagree; $3,000 cash for quick sale; reas. rt. 922 Webster. Lin. 2435.

GROCERY AND MEAT MARKET—LEAVing city; cheap. Address G S 557, Tribune.

GROC., MEAT MKT. — '27 CHEV. TRUCK. Sell or trade for N. S. prop. 1716 Larrabee.

HARDWARE STORE—ESTABLISHED BUSIness over 10 years; good location for electrician or painter. Prospect 2886.

HOTEL — 50 RMS., WELL FURNISHED; long lease; must sell account of other business. 914-20 S. State-st.

HOTELS — ALL TYPES FOR SALE OR lease; situated in all parts of city. HOFFENBERG & O'PIZZI, 139 N. Clark-st.

HOTEL — 35 RMS.; NEW FURN.; 95% rented; rare prop.; reas. rent; Sher.-rd.; nr. Edg. Bch. Hotl. Address H 380, Tribune.

HOTEL—N. S., 38 OUT. RMS., NEW FUR. stm.; 6¼ yr. lse.; r. w.; $250 rt. Moh. 3911.

BUSINESS CHANCES.

Hotel, New Cor., 80 R., ...

bldg., or lease; baths, showers, ... furnished; 1 block Lincoln Pk. ... loop; $7,000 will handle. ...

HOTEL — 80 RMS., WELL FURNI... long lease; dance hall and ... business; must sell account other ... 50 E. 33d-st.

HTL., 61 APT.; 1-2-3 RM.; ... proof bldg.; cor. loc.; ... must sell; large inc.; $11,000 ... Dix. 1127 Argyle. Edg. 1334.

HOTEL—FOR SALE FURNITURE ... yr. lease; 74 rms.; Sheridan-... Edgewater district. Rent ... Price $30,000; terms. Call ...

LAUNDRY—SMALL, COMPLETELY ... ped; all services; in Indiana ... population; now operating ... gain for quick sale. Address ... Tribune.

LAUNDRY AND BUILDING FOR SALE ... suburb. Address K S 41, Tribune.

LEATHER AND FINDINGS ... Well established, must be sold ... of other interests; excellent ... right party; very reasonable. ... 103, Tribune.

LINGERIE SHOP—EST. 8 YEARS ... good business, with or without ... sonable. Rm. 1228 Stevens Bldg.

LUNCHEONETTE AND CIGAR STAND ... hotel; rent reasonable; leaving ... N. State-st., Cedar Hotel.

LUNCHROOM—GOOD LOC., NO ... liv. rms.; good opp. for ... Leaving city. Pr. $800 cash. ...

MALT, HOP STORE—CHEAP; ... fixtures. 1600 S. Union-av.

MANUFACTURING PLANTS—WOOD ... dry. machine. Mechanical ... production.
INDUSTRIAL LOCATING COMPANY,
1206, S. Dearborn-st.

MANUFACTURING BUSINESS — ... sand blasting equipment and ... Bus. is well estab. and can stand ... tigation. Owner wishes to retire. ... reas. Address K J 487, Tribune.

MASSAGE INSTITUTION — ... equipment; electric cabinet; ... electric machines; sun light ... for 5 rm. flat; will sell very ... count of leaving city. 937 ... 2d. Humboldt 3880.

MASSAGE AND REDUCING ... with beauty parlor in connection; ... for cash acct. other business ... 1105 Lawrence, Room 210. ...

MEAT MARKET — BIG BARGAIN; ... W. Madison-st., near Ogden-av.; ... tion outside the loop; all good ... must see to be convinced; old ... must be sold at once at bargain; ... ment down, bal. easy terms.

MEAT MARKET—UP TO DATE ... Lake-st., Maywood; will be sold ... Sat. Open 9 a.m. to 10 p.m.; ...

MEAT MARKET — EST. TRADE ... equip.; doing good bus.; sacrif. ...

MEAT MARKET—$800 TAKES IT ... quick sale. Phone Prospect ...

MEAT MARKET—3134 W. 67TH-ST.; ... terms; gd. loc.; next A. & P. ...

PARTNER—EST. UNDERT.; 200 ... als yr.; $11,000 ½ int.; ... Address H 506, Tribune.

PATENT—A DEVICE TO PREVENT ... of poison. Price $18,500, or ... royalty. H. R., 1460 Montrose-av.

PLATING AND POLISHING SHOP— ... round bus.; gd. loc.; must sac. ... cash. West 5291 or eves. Humboldt ...

POOLROOM—WONDERFUL OPPORTU... $60-$75 per wk. Bargain for cash. ... dress M E 507, Tribune.

RADIO SHOP—EST. 5 YRS.; 1927 ... $42,000; chance to buy going bus; ... $2,500 will handle. Address H 71, ...

RESTAURANT AND CAFE—IN ... tablished hotel, serving dinner ... fixtures cost $30,000; cheap rent; ... profits $10,000 to $12,000 yr. ... offered. Ideal for married couple; ... son for selling; rare bargain. Address ... Tribune.

RESTAURANT FOR SALE—YOUR ... to buy going loop restaurant ... cooking] with small investment ... disagree. Always crowded; ... A. Teich, 10 S. La Salle-st.

RESTAURANT—HIGH CLASS ... 3104 W. Madison. Will be sold ... offer before Sat. Open 9 A. M. to 10 P. M.

RESTAURANT—124 E. GARFIELD-BLVD. ... doing good business; act quick; ... 000. See Peter Vassilos. Dorchester ...

RESTAUR., GRILL AND CAFETERIA ... Seats 500; heart of Uptown. ...

RESTAURANT, LUNCHROOM—GD. ... marr. cpl.; gd. business. Nevada ...

RESTAUR.—SEATS 32, $1,500, WORTH ... 000, r. $70; leav. town. 3236 Fullerton ...

RESTAURANT—DOING GOOD BUS.; ... cheap. 324 W. 71st-st., nr. Harvard ...

RESTAURANT — FULLY EQUIP.; ... loc.; acct. other bus. 1021 Rush. ...

RMG. HSE.—14 RMS., PRIV. AND ... baths; lse. 14 mos.; inc. $650; ... nice furn.; gd. loc.; Gold Coast; ... jan. furn. Address H 281, Tribune.

ROOMING HOUSE—46 RMS., 4 ... best Woodlawn loc.; clean, well furn. ... l.; rt. $450; inc. $1,100; 90% rented; ... owner. $2,700 req. 6040 Woodlawn-av.

RMG. HSE.—26 RMS., 1 AND 2 RM. ... 12 pri. baths; excel. trans.; 5 yr. ... rent $200; min. $550 income; ... Calif.; invest; real bargain. Douglas ...

RMG. HSE.—23 RMS.; W. S.; ... R. W.; free ht.; rent $180; ... $1,500 req. La Salle Sales Realty. ... La Salle.

RMG. FLAT 9 RMS., ELEG. ... jan. serv.; good lease; rent ... min. to loop; $1,450. Address ... Tribune.

RMG. HSE.—12 RMS., FURN.; ... rent $44.50; Packard coupe ... will separate; $250 down. 320 ...

RMG. HSE., 30 RMS., NEWLY ... loc., near Sheridan theater; ... $2,500, terms. Mrs. Stewart, Lake V. ...

RMG. HSE. — 26 RMS., INC. $500; ... free, rent $260; must sac.; ... business. 5509 Greenwood-av. ...

ROOMING FLATS—4840 SHERIDAN-... high class apts., 12 rms., 4 baths; ... will separate; bargain. Please ...

ROOMING HOUSE—21 RMS., NO ... good inc.; A-1 cond.; stm., elec.; ... Pk.; $2,500, tms. Address P A 72, ...

RMG. FLATS—WOODLAWN, 14 ... clears $105 mo.; I. C., L. U. of C.; ... $800 cash; terms. Address H 572, ...

RMG. HSE.—6 RMS., NICE FURN. ... inc.; exc. trans.; rt. reas.; pr. $300. ... Calumet-av., 2d apt. Investigate.

RMG. FLAT—7 RMS., ½ BLK. ... versity-av., all full., $85 mo., profit ... rent. Plaza 3450.

ROOMING HOUSE—S.; 44 RM. 4 CAR ... Inc. $1,100 per mo.; rt. $350 mo. ... yr. ls.; pr. $6,500. Mr. Bilow, 5615 ...

ROOMG. HSE.—FOR SALE—30 RMS. ... N. l., ½ blk. e. of Sheridan; must ... sacrifice. 929 Edgecomb. Act quick.

ROOMING FLAT, 8 ROOM FURNISHED ... flat, 2 housekeeping suites, 3 ... rms., good income; rt. $75. 2250 ...

RMG. FLAT—7 RMS.; WILL SELL ... 926 Barry-av. Bittersweet 2437.

RMG. HSE.—15 ROOMS, MOSTLY ... all rented; ex. trans. 538 Deming-pl.

RMNG. HSE.—14 RMS., WASH.-BLVD. ... Sacramento; reas. Exc. trans. ...

ROOMING FLAT — 7 RMS.; COMF. ... and good income. Mrs. Moore, 830 ...

RMG. HSE.—54 RMS., 13 CAR GAR. ... ls.; new. dec.; only $3,000. 6244 ...

RMG. HSE.—16 RMS., 2 BATHS; ... bargain. 446 N. State-st. Del. ...

ROOMING FLAT—5 RMS., ALL ... $500; rt. $65. 3205 Warren. ...

RMG. HSE.—KENMORE, NEWLY ... sell or trade; no brokers. Bitter. ...

RMG. FLAT—8 LGE. RMS., COMP. ... All rented. Gd. inc. 4635 Ellis-av., ...

SANDWICH SHOP.

45 seats, $130 wk. overhead; 3 yr. ... improving corner. Owner, Dearborn ...

SCHOOL SUPPLIES, CANDY, ICE CREAM ... Tobacco—Est. 11 yrs. 1114 Foster-av.

SCRAP IRON YARD—WELL EST. ... equip. with elec. derricks, shears, ... priv. switch on C. J.; stock yards ... cheap rent; 10 yr. lease. Will sacr. ... going to Calif. Address S J 92, Tribune.

SERVICE STATIONS—2; 35,000 GAL. ... greasing palace; access., tire, rep. ... Will sell all or part interest to party ... to manage, with $5,000 to $15,000 ... Address M A 571, Tribune.

SHOE SHOP—GOOD BUSINESS. ... rion-st., Oak Park.

TWELVE RMS., NEW DECORATED; ... income; rent $100. Pr. $950. 908 N. ...

VALUABLE BUSINESS.

I own an interest in a business that should bring more than a hundred thousand ... of annual profit, under good management. Not being able to give it more than a casual supervision, I want to put into the hands of an aggressive business management a minority ... trolling interest and reserve a minority ... est. It will require at least $25,000 to ... control and furnish the necessary working capital. The market is absolutely ... and a side connection furnishes most of the ... business. The latter has a very large ... talization. Address with phone number for immediate conference. S M 121, Tribune.

FOR SALE—ON ACCOUNT OF THE DEATH of Leonard Frank, the Republic Cafe, ... Nebraska-st., Sioux City, Ia., a first ... American and Chinese Restaurant, will be sold at private sale. Communicate with ... E. Baron, 202 Commerce Building, ... City, Ia.

ONE OF THE FINEST DRUG STORES in ... Gary, Indiana for sale; modern in every respect; doing good business; ... $5,000 cash, balance terms. Other interests compel me to sell at a sacrifice. Address K S 50, Tribune.

MAN—WITH ABILITY; OPEN OFFICE ... as wholesale distributor, fast selling ... ty; big possibilities. Exclusive sales ... to right party should net $10,000 ... 1st yr.; $500 to $3,000 capital required. W. McConnell, Sherman Hotel.

WONDERFUL OPPORTUNITY FOR ... son with $5,000 cash. A going ... ness. Established 15 years. Splendid ... tion. It will pay you to investigate. A. H. Haines, 746 E. 62d-st.

MAN, YOUNG, AGRICULTURAL GRADU... ate, to join old established ... company; $3,000 required for 1-3 ... Address S M 145, Tribune.

FOR SALE—LEASE AND FUR. 75 ... walk. dist.; $5,000 cash. ... Del. 1250.

BUSINESS CHANCES WANTED.

WANTED—ON EASY TERMS, ... lunchroom or bakery combined, ... where in a small town or village. M C 437, Tribune.

WANTED—GAS STA. ON N. W. ... $1,000 cash, bal. terms. Palisade ...

AUTOMOBILES—GASOLINE.

AT STUDEBAKER'S WEST SIDE BRANCH

BARGAINS! BARGAINS!! BARGAINS!!!

Used cars priced several hundred dollars under the market are bargains, don't you think so? Then you owe it to yourself to investigate Studebaker's top-notch buys NOW, and get the benefit of the Studebaker Used Car pledge that allows 5 days' driving trial.

LIBERAL TERMS.

Open Evenings and Sundays.

Studebaker Branch 4653 Washington-blvd.

1927 AND 1928 REPOSSESSED AUTOMOBILES

50c ON THE DOLLAR

That's the way this Finance Company are offering their stock of repossessed automobiles.

SEE OUR '27 AND '28 BUICKS, OAKLANDS, AUBURNS, HUDSONS, NASHES, PACKARDS, CHRYSLERS, AND 50 OTHERS.

2109 W. Jackson-blvd.

We Make Auto Loans

MARMON

CHICAGO MOTOR CAR CO. MARMON DISTRIBUTORS. 2250-52 Michigan-av. OPEN SUNDAYS.

NEW WHIPPETS

Come in and See the Highest Quality and Lowest Priced Sedan Car in History of Our Bus. ONLY $535

F. O. B. TOLEDO.

GORDON MOTOR CO.

LINCOLN WILLOUGHBY 7 PASSENGER SEDAN.

Other Repossessed Bargains.

DON'T BUY

Factory Shipment

STERN AUTO SALES.

4628 N. CLARK-ST.

L. W. Shanesy & COMPANY

Authorized Lincoln Dealers.

30 Other Splendid Values.

2823 SHEFFIELD-AV.

OPEN EVENINGS AND SUNDAY.

BUICK '27 BROUGHAM.

BUICK MSTR. COUPE.

BUICK MASTER 6 SEDAN.

3000 IRVING PARK-BLVD.

DRIVEN A FEW WEEKS.

Buick Latest '27 Brghm.

Buick '26 Master C. C. Coupe

Buick '23 Mstr. Sedan, $385.

Buick '26 Standard Coupe.

CADILLACS

CONVENIENT TERMS.

Cadillac Motor Car Co.

S. MICHIGAN-AV. AT 23D.

CADILLACS

CADILLAC 314

5 Passenger Sedan $1,750

Pierce-Arrow Branch

2420 S. Michigan-av. Ph. Michigan 2400.

CHEVROLET SEDAN,

CHEVROLET COUPE,

LA SALLE 1927 SEDAN.

LA SALLE 5 PASS. SEDAN.

CHRYSLER 70 SEDAN

$775

January Clearance Sale.

STUTZ

Chicago Factory Branch, Inc.

CHRYSLER 70 CABRIOLET

ESSEX SEDAN, 1927.

FORDS—1,000—FORDS

Biggest Drop Ever Known.

$20 Cash, Bal. $5 Week.

Coupes, Seds., 1927, $125 up.

Cpes., Seds., '25, '26, $75 up.

Trs., Rdstrs., '25, '27, $40 up.

Levy's, 724 Milwaukee-av.

FORDS FORDS

Ford 1926 Style Sedan, $150.

Ford 1926 Style Coupe, $135.

Ford 1927 Roadster, $165.

JORDAN BROUGHAM, $575.

LINCOLN SEDAN.

LINCOLN SEDAN,

LINCOLN SEDAN,

Nash Advanced 6 Sedan,

Nash Adv. 6 Coach, '26.

Packard 8 Sedan, 6 Pass.

PACKARD 1927 SEDAN.

PACKARD 1927 EIGHT

5524 CUTTAGE GROVE-AV.

PACKARD Motor Car Company

OF CHICAGO.

ABOVE VALUES AT OUR MAIN STORE: 2357 MICHIGAN-AV.

PEERLESS 8 SEDAN.

Peerless Late Mod. Sport.

MOTOR TRUCKS.

REO SPEEDWAGONS

January Clearance Sale. Prices Sharply Reduced

25% TO 40%

All Body Types on Display.

Reo Motor Car Co.

FACTORY BRANCH.

2441 S. MICHIGAN-AV.

Greatest Truck Values

Almost All Standard Makes. All Body Types and Sizes.

General Motors Truck Co.

1700 W. PERSHING-RD. Phone Virginia 1700.

Motor Truck Bargains

ALL MAKES AND SIZES.

International Harvester Co. of Amer.

FEDERAL BARGAINS

FORDS—200 TRUCKS.

Biggest Drop Ever Known.

MACK 2½ TON.

TRUCK BARGAINS.

100 USED TRUCKS—100

GARAGES—FOR SALE & TO RENT.

AUTO ACCESSORIES, REPAIRING.

AUTO CREDITS FOR SALE.

AUTOMOBILE LOANS.

CASH

In 10 Minutes—No Delay

DRIVE AS YOU PAY.

Auto and Truck Loans $150 TO $10,000

15 Years at Same Location.

WINTER-HIRSCH 1842 S. Michigan

PHONE CALUMET 4886.

ORIGINAL

LOANS BY PHONE

NOTES REFINANCED.

A PHONE CALL WILL BRING OUR REPRESENTATIVE

Car Owners' Finance Co.

127 N. DEARBORN. ROOM 708.

Lowest Rates

$325 Costs $28

$400 Costs $35

$300 Costs $45

Great Lakes Finance Corp.,

MONEY LOANED ON YOUR CAR.

Notes Refinanced

Garfield Motor Sales Co.,

S. E. Cor. 55th and Wabash.

ENGLEWOOD 0027-0028.

AUTO LOANS—NOTES REFINANCED.

7% INTEREST

National Finance Co.

155 N. Clark, Room 606. Central 5573.

CASH IN 15 MINUTES.

Confidential. No Red Tape.

MAXINE FINANCE

2610-12 S. MICHIGAN.

J. V. MORSE

1919 S. MICHIGAN-AV.

Lowest Rates. No Delay.

CASH IN 10 MINUTES

ON YOUR CAR.

Roy Spencer, Rand. 0991

105 W. MONROE-ST.

NEED MONEY QUICK?

Auto—LOANS—Truck

MOTOR CAR FINANCE CO.,

2724 S. Michigan. Cal. 7272.

AUTO LOANS

NOTES REFINANCED.

LEWIS E. BOWEN

AUTOMOBILE LOANS

AUTOMOBILES WANTED.

CASH FOR YOUR CAR.

WANTED—200 CARS

Wanted—100 Automobiles.

FORDS WANTED.

LOANS.

Personal Property and Salary.

CHARACTER LOANS

Chicago Finance Company.

T. D. WARD,

LOANS.

Personal Property and Salary.

LOANS

24 Hour Service

$10 TO $300

20 MONTHS TO PAY.

QUICK, COURTEOUS, CONFIDENTIAL SERVICE.

LINCOLN LOAN CO.

914-916 Consumers Bldg. 220 S. State-st., Cor. Quincy.

4002 W. Madison, at Crawf'd

6240 S. Halsted, Nr. 63d-st. Over Sidder's Store.

Licensed by and Bonded to the State.

START 1928 RIGHT

Call, Write, or Phone Us.

BORROW ANY AMOUNT, $10 TO $300

Metro Loan Company

LOANS $10 TO $300

HOUSEHOLD FINANCE CORPORATION

LOANS—$10 TO $300

POPULAR FINANCE CORP.

LEGAL RATE LOANS

C. C. ERD

25 N. DEARBORN-ST. ROOM 510.

A LOAN WHEN YOU NEED IT

A YEAR TO PAY.

TRUSTEES SYSTEM SERVICE,

LOCAL LOAN CO.

Salary and Furniture Loans.

UNITED FINANCE CO.

MASON FINANCIAL CO.

Salary and Furniture Loans.

IMPERIAL CREDIT CO.

DANCING SCHOOLS.

CHICAGO ACAD'Y DANCING

BOOKS AND MAGAZINES.

MUSICAL INSTRUMENTS.

Pianos and Players.

W. W. KIMBALL CO. PIANOS

GUARANTEED REPRODUCING GRAND, $595.

STORY & CLARK APARTMENT GRAND PIANO, $495.

THE BALDWIN PIANO CO.

PLAYER PIANOS, $185.

CABLE PIANO CO.

RADIOS AND SUPPLIES.

Electrified Completely.

BRUNSWICK RADIOLA NO. 7.

5 TUBE SETS, $15.

LEASEHOLDS.

HOUSEHOLD GOODS—WANTED.

CASH IN ADVANCE.

HIGHEST CASH PRICE

BILLIARDS AND BOWLING.

MUSICAL AND DRAMATIC.

TERMS OF SUBSCRIPTION OF THE TRIBUNE.

MEMBER OF THE ASSOCIATED PRESS.

The Associated Press is exclusively entitled to the use for republication of all news dispatches credited to it or not otherwise credited in this paper, and also the local news published herein. All rights of republication of special dispatches herein are also reserved.

Marine Headquarters Gets Report Nicaraguan Rebel Leader Was Slain—Senators Clash on Religious Issue

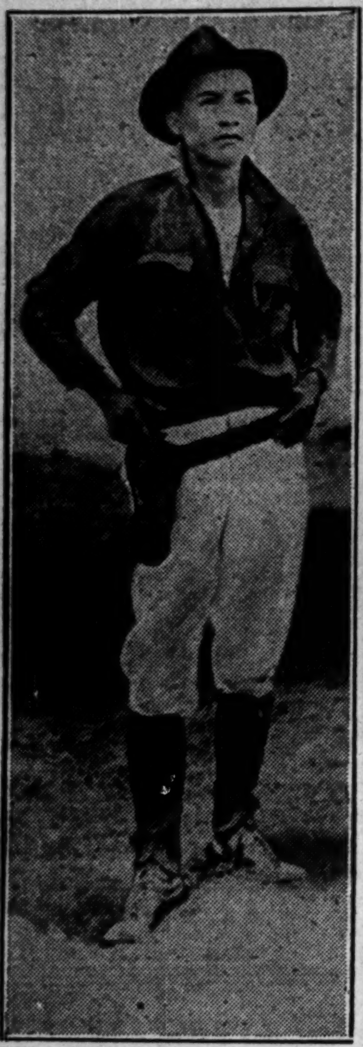

REPORTED KILLED. Gen. Augustino Sandino, leader of Nicaraguan rebels.
[Associated Press Photo.]
(Story on page 1.)

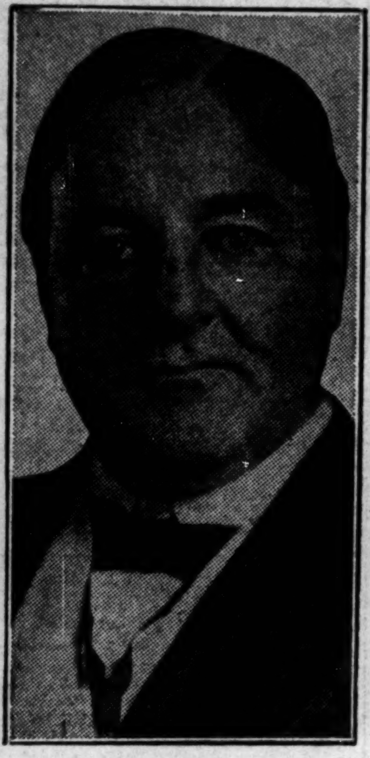

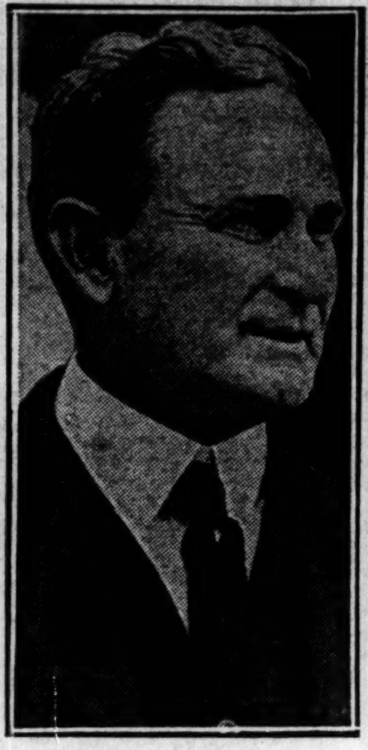

[TRIBUNE Photo.]

SENATORS CLASH ON RELIGIOUS ISSUE. Senator James T. Heflin of Alabama, who attacked Roman Catholics (left), and Senator Joseph T. Robinson of Arkansas, who rebuked him. *(Story on page 3.)*

[TRIBUNE Photo.]

GOVERNMENT STARTS MACHINERY TO COLLECT 1927 INCOME TAX. Employes of the collector of internal revenue mailing first of 350,000 return blanks to citizens in the 30 counties of the district of northern Illinois.

FIGHT $115,000 GIFT TO HOME FOR DOGS. Mrs. Cinderella Wells Ladd, 18, Waukegan (left), and Evelyn F. Wells, Libertyville, 12, who are contesting grand-aunt's will. *(Story on page 11.)*

ROMANCE OF ARMY AND PHILIPPINE ISLANDS GOES ON ROCKS. Capt. Christian Gross, Chicagoan, and his wife, Virginia, daughter of Francis Burton Harrison, former governor-general of Philippines, who is seeking divorce in Paris. *(Story on page 10.)*

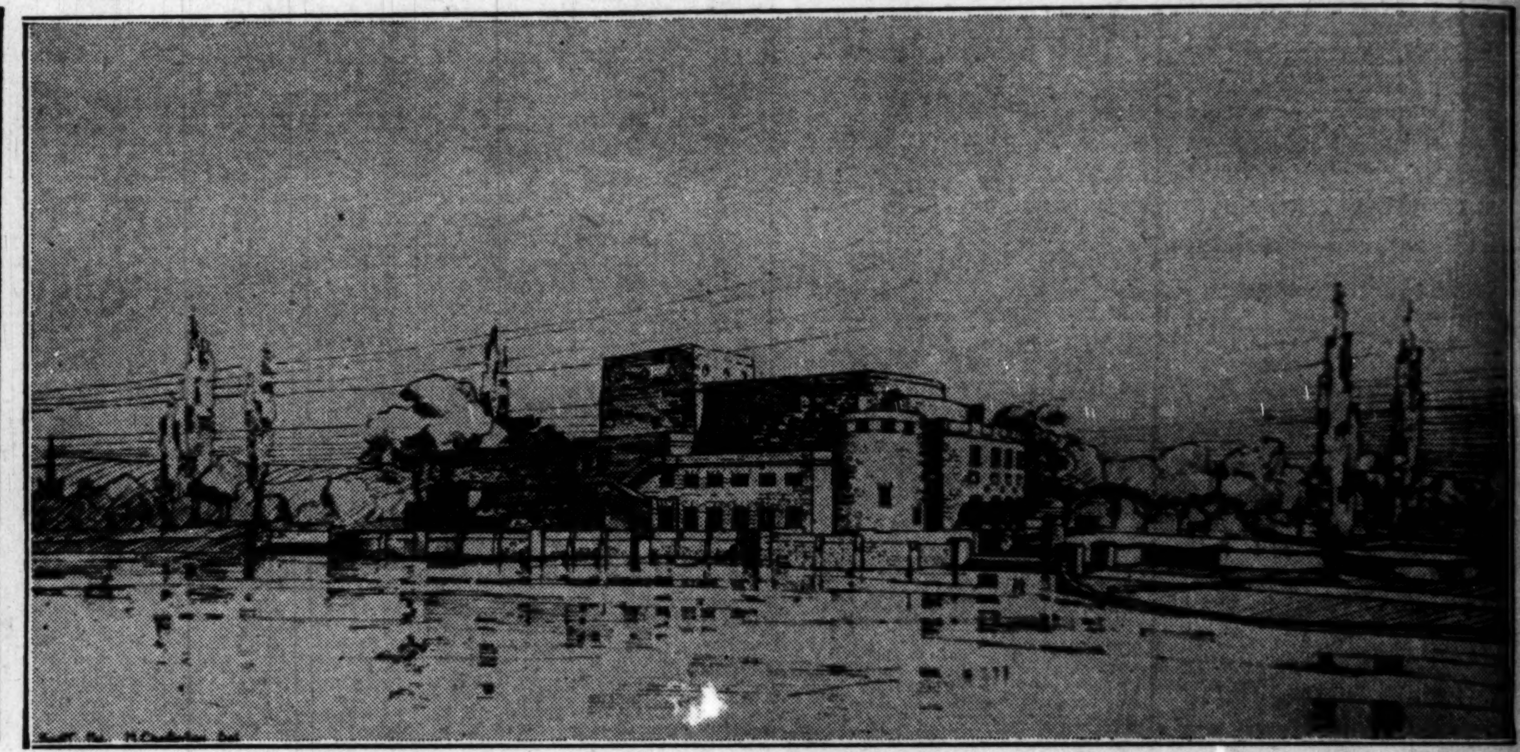

ENGLISH WOMAN ARCHITECT IS SELECTED TO BUILD NEW SHAKESPEARE MEMORIAL THEATER. Plan of Miss Elizabeth Scott for the memorial at Stratford-on-Avon. Miss Scott is the only woman of 74 English and American entrants. Raymond Hood, New York architect, was one of the members of the selection committee.

DENIES PIRACY. Charles H. Nesle pleads not guilty when arraigned in Nassau, Bahama. *(Story on page 13.)*

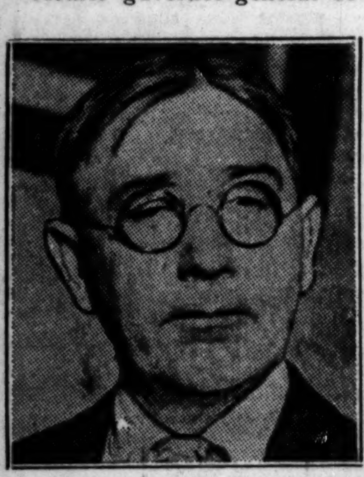

[TRIBUNE Photo.]

WITNESS ARRESTED. Frank Sullivan, whose testimony in $9,000,000 estate case caused trouble. *(Story on page 11.)*

FIGHTS FOR MILLIONS. Edward C. Koester, ex-convict, claims to be son of late E. B. Jennings. *(Story on page 11.)*

WHERE BODIES OF TWO OF THREE VICTIMS OF ALKY WAR WERE FOUND. Scene near junction of Orr road and Cottage Grove avenue, northeast of Chicago Heights, where two Indiana hijackers were found slain. A third body was found six miles away.
[TRIBUNE Photo.] *(Story on page 2.)*

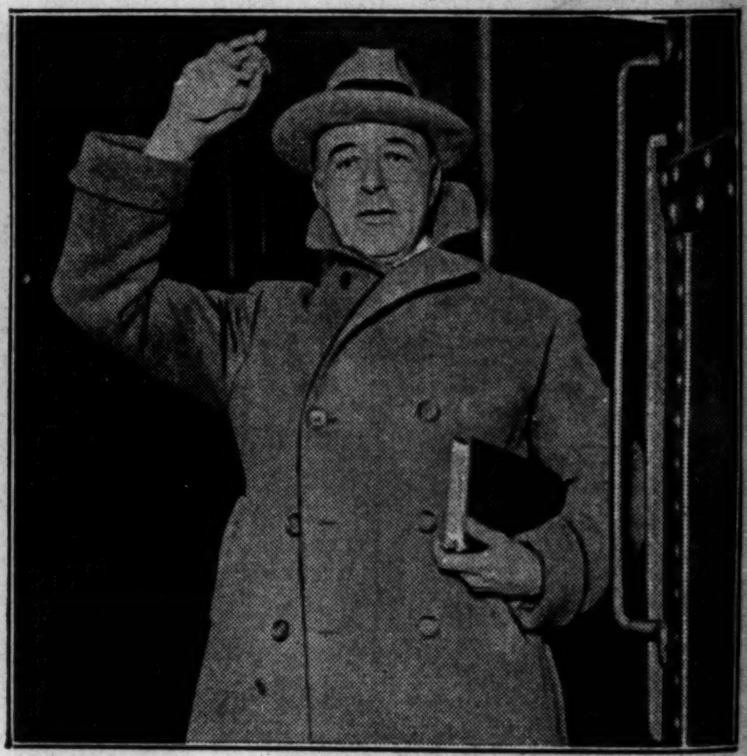

[TRIBUNE Photo.]

MOVIE DIRECTOR PASSES THROUGH CITY. David Wark Griffith at the Santa Fe station on his way from Los Angeles to New York. *(Story on page 6.)*

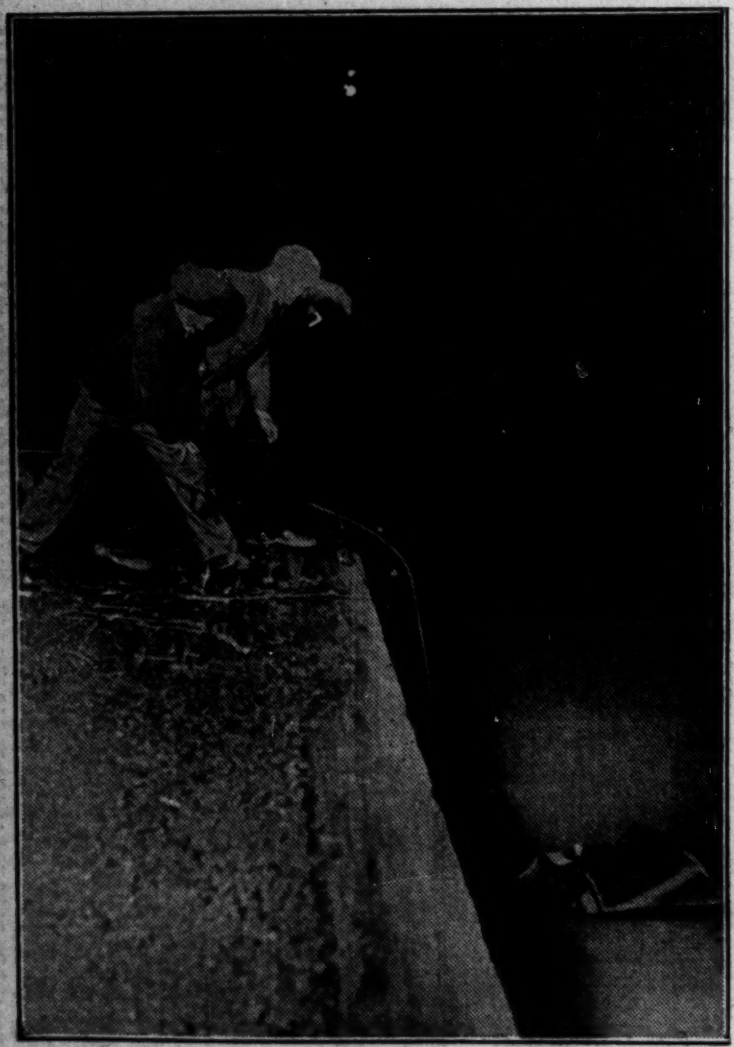

YELLOW CAB FOUND IN CHICAGO RIVER. Scene 200 yards east of the bridge at 31st street and California avenue, showing the cab peeping above the surface. *(Story on page 5.)*

SLAYER A SUICIDE. Victor Novak kills self after murdering brother-in-law. *(Story on page 10.)*

WIFE SEES HUSBAND KILLED BY BROTHER-IN-LAW. A. G. Wenclik, Berwyn, who was killed by Victor Novak, who then killed himself, and Mrs. Wenclik, who witnessed tragedy. *(Story on page 10.)*

BOYS WHO LIVENED UP RIALTO THEATER CHORUS ESCAPE PUNISHMENT. Left to right: Tony Singolta, Thomas Roach, Joseph Greenburg, Raymond Hendricks, and Judge Francis Allegretti, who fined them $100 each, but suspended the fines during good behavior.
[TRIBUNE Photo.] *(Story on page 5.)*